FOR OFFICIAL USE ONLY
INPATIENT MEDICAL RECORD DATA FOR PRISONERS OF WAR/INTERNEES
U.S. ARMY MEDICAL TREATMENT FACILITIES
DECEMBER 2001-FY 2004(TO DATE)

DMISID	REPORTING MTF	MTF LOC	PAT CAT	PATIENT ID	ADM DATE	DISP DATE	DX1	DIAGNOSIS #1	DX2	DIAGNOSIS #2	DX3	DIAGNOSIS #3	DX4	DIAGNOSIS #4	DX5	DIAGNOSIS #5
0580	28TH CSH (TOE)	IRAQ	K78	0580000000001	030410	030410	86130	UNSPECIFIED INJURY OF LUNG WITH OPEN WOUND INTO THORAX	78900	ABDOMINAL PAIN, UNSPECIFIED SITE (EFFECTIVE OCT 1994)						
0580	28TH CSH (TOE)	IRAQ	K78	0580000000002	030610	030618	8910	OPEN WOUND OF LOWER LEG	8362	OTHER TEAR OF CARTILAGE OR MENISCUS OF KNEE, CURRENT	E9919	INJURY, WAR OPERATIONS, OTHER AND UNSPECIFIED FRAGMENTS				
0580	28TH CSH (TOE)	IRAQ	K78	0580000000002	030410	030410	80230	OPEN FRACTURE OF UNSPECIFIED SITE OF MANDIBLE	82391	OPEN FRACTURE OF UNSPECIFIED PART OF FIBULA						
0580	28TH CSH (TOE)	IRAQ	K78	0580000000003	030410	030419	86352	INJURY TO TRANSVERSE COLON WITH OPEN WOUND INTO CAVITY	86330	SMALL INTESTINE INJURY, UNSPEC SITE,W OPEN WOUND INTO CAVITY	86415	LACERATION OF LIVER, NOS, W OPEN WOUND INTO CAVITY (OCT 92)	486	PNEUMONIA, ORGANISM UNSPECIFIED	88100	OPEN WOUND OF FOREARM, WITHOUT MENTION OF COMPLICATION
0580	28TH CSH (TOE)	IRAQ	K78	0580000000004	030611	030615	8910	OPEN WOUND OF LOWER LEG	E9912	INJURY, WAR OPERATIONS BY BULLETS AND FRAGMENTS,OTH BULLETS						
0580	28TH CSH (TOE)	IRAQ	K78	0580000000005	030614	030619	94866	BURN OF 60-69% BODY SURFACE WITH 3D DEGREE BURN OF 60-69%	E899	ACCIDENT CAUSED BY UNSPECIFIED FIRE						
0580	28TH CSH (TOE)	IRAQ	K78	0580000000006	030614	030619	94855	BURN OF 50-59% BODY SURFACE WITH 3D DEGREE BURN OF 50-59%	E899	ACCIDENT CAUSED BY UNSPECIFIED FIRE						
0580	28TH CSH (TOE)	IRAQ	K78	0580000000007	030614	030619	94833	BURN OF 30-39% BODY SURFACE WITH 3D DEGREE BURN OF 30-39%	E899	ACCIDENT CAUSED BY UNSPECIFIED FIRE						
0580	28TH CSH (TOE)	IRAQ	K78	0580000000010	030616	030616	80065	OPEN FX,SKULL VAULT,BRAIN LACRATN,CONTSN,LONG UNCONSC WO RTN	E9912	INJURY, WAR OPERATIONS BY BULLETS AND FRAGMENTS,OTH BULLETS						
0580	28TH CSH (TOE)	IRAQ	K78	0580000000011	030616	030626	8910	OPEN WOUND OF LOWER LEG	E9912	INJURY, WAR OPERATIONS BY BULLETS AND FRAGMENTS,OTH BULLETS						
0580	28TH CSH (TOE)	IRAQ	K78	0580000000012	030411	030415	87350	OPEN WOUND OF FACE, UNSPECIFIED SITE, COMPLICATED	88111	OPEN WOUND OF ELBOW, COMPLICATED	8761	OPEN WOUND OF BACK, COMPLICATED				
0580	28TH CSH (TOE)	IRAQ	K78	0580000000013	030620	030703	8950	TRAUMATIC AMPUTATION OF TOES	E9912	INJURY, WAR OPERATIONS BY BULLETS AND FRAGMENTS,OTH BULLETS						
0580	28TH CSH (TOE)	IRAQ	K78	0580000000017	030624	030713	81220	FRACTURE OF UNSPECIFIED PART OF HUMERUS, CLOSED	8860	TRAUMATIC AMPUTATION OF FINGERS	E9289	OTH ENVIRONMENTAL AND ACCIDENTAL CAUSES,UNSPECIFIED ACCIDENT				
0580	28TH CSH (TOE)	IRAQ	K78	0580000000019	030625	030626	86330	SMALL INTESTINE INJURY, UNSPEC SITE,W OPEN WOUND INTO CAVITY	86350	INJURY TO COLON,UNSPECIFIED SITE,WITH OPEN WOUND INTO CAVITY	88000	OPEN WOUND OF SHOULDER REGION, WO MENTION OF COMPLICATION	8054	FRACTURE OF LUMBAR VERTEBRA, CLOSED	E9912	INJURY, WAR OPERATIONS BY BULLETS AND FRAGMENTS,OTH BULLETS
0580	28TH CSH (TOE)	IRAQ	K78	0580000000021	030630	030715	8798	OPEN WOUND, UNSPECIFIED SITES	E9289	OTH ENVIRONMENTAL AND ACCIDENTAL CAUSES,UNSPECIFIED ACCIDENT						
0580	28TH CSH (TOE)	IRAQ	K78	0580000000021	030414	030416	8712	RUPTURE OF EYE W PARTIAL LOSS OF INTRAOCULAR TISSUE	87350	OPEN WOUND OF FACE, UNSPECIFIED SITE, COMPLICATED	8761	OPEN WOUND OF BACK, COMPLICATED	8821	OPEN WOUND OF HAND, COMPLICATED		
0580	28TH CSH (TOE)	IRAQ	K78	0580000000022	030416	030417	8795	OPEN WOUND OF ABDOMINAL WALL, LATERAL, COMPLICATED								
0580	28TH CSH (TOE)	IRAQ	K78	0580000000025	030416	030418	86810	UNSPEC INTRA-ABDOMINAL ORGAN INJURY W OPEN WOUND TO CAVITY	88111	OPEN WOUND OF ELBOW, COMPLICATED	8921	OPEN WOUND OF FOOT, COMPLICATED	8901	OPEN WOUND OF HIP AND THIGH, COMPLICATED		
0580	28TH CSH (TOE)	IRAQ	K78	0580000000026	030416	030417	8901	OPEN WOUND OF HIP AND THIGH, COMPLICATED	8181	MULTIPLE OR ILL-DEFINED FRACTURE OF UPPER LIMB, OPEN						
0580	28TH CSH (TOE)	IRAQ	K78	0580000000028	030705	030713	8910	OPEN WOUND OF LOWER LEG	E9919	INJURY, WAR OPERATIONS, OTHER AND UNSPECIFIED FRAGMENTS						
0580	28TH CSH (TOE)	IRAQ	K78	0580000000029	030705	030713	88013	OPEN WOUND OF UPPER ARM, COMPLICATED	8439	SPRAIN, STRAIN OF HIP AND THIGH NOS	E9912	INJURY, WAR OPERATIONS BY BULLETS AND FRAGMENTS,OTH BULLETS				
0580	28TH CSH (TOE)	IRAQ	K78	0580000000030	030705	030730	8751	OPEN WOUND OF CHEST, COMPLICATED	86813	INJURY TO PERITONEUM WITH OPEN WOUND INTO CAVITY	8841	MULTIPLE, UNSPECIFIED OPEN WOUND OF UPPER LIMB, COMPLICATED	E9912	INJURY, WAR OPERATIONS BY BULLETS AND FRAGMENTS,OTH BULLETS		
0580	28TH CSH (TOE)	IRAQ	K78	0580000000032	030416	030430	8771	OPEN WOUND OF BUTTOCK, COMPLICATED								
0580	28TH CSH (TOE)	IRAQ	K78	0580000000032	030708	030708	87344	OPEN WOUND OF JAW, UNCOMPLICATED	8900	OPEN WOUND OF HIP AND THIGH						

AM - 204

FOR OFFICIAL USE ONLY
INPATIENT MEDICAL RECORD DATA FOR PRISONERS OF WAR/INTERNEES
U.S. ARMY MEDICAL TREATMENT FACILITIES
DECEMBER 2001-FY 2004(TO DATE)

DMISID	REPORTING MTF	MTF LOC	PAT CAT	PATIENT ID	ADM DATE	DISP DATE	DX6	DIAGNOSIS #6	DX7	DIAGNOSIS #7	DX8	DIAGNOSIS #8	INJ CODE	CAUSE OF INJURY	SOURCE OF ADM	DISPOSITION TYPE
0580	28TH CSH (TOE)	IRAQ	K78	0580000000001	030410	030410							459	INJ ON LAND BY UNSPEC ENEMY WEAPON, PRESUMABLY CONVENTIONAL	0	21 - TRANSFERRED TO ARMY MTF
0580	28TH CSH (TOE)	IRAQ	K78	0580000000002	030610	030618							999	INJ BY UNSPEC/UNKNOWN CAUSATIVE AGENT ON LAND, OTHER/UNSPEC	0	05 - DISCHARGED HOME
0580	28TH CSH (TOE)	IRAQ	K78	0580000000002	030410	030410							459	INJ ON LAND BY UNSPEC ENEMY WEAPON, PRESUMABLY CONVENTIONAL	0	21 - TRANSFERRED TO ARMY MTF
0580	28TH CSH (TOE)	IRAQ	K78	0580000000003	030410	030419							459	INJ ON LAND BY UNSPEC ENEMY WEAPON, PRESUMABLY CONVENTIONAL	0	21 - TRANSFERRED TO ARMY MTF
0580	28TH CSH (TOE)	IRAQ	K78	0580000000004	030611	030615							569	INJ BY BULLET/OTH PROJ (NOT INSTRS WAR) ON LAND,OTHER/UNSPEC	0	05 - DISCHARGED HOME
0580	28TH CSH (TOE)	IRAQ	K78	0580000000005	030614	030619							759	INJURED BY FIRE/EXPLOSION WITH FIRE ON LAND, OTHER/UNSPEC	0	26 - TO CIVILIAN ACUTE CARE FACILITY
0580	28TH CSH (TOE)	IRAQ	K78	0580000000006	030614	030619							759	INJURED BY FIRE/EXPLOSION WITH FIRE ON LAND, OTHER/UNSPEC	0	26 - TO CIVILIAN ACUTE CARE FACILITY
0580	28TH CSH (TOE)	IRAQ	K78	0580000000007	030614	030619							759	INJURED BY FIRE/EXPLOSION WITH FIRE ON LAND, OTHER/UNSPEC	0	05 - DISCHARGED HOME
0580	28TH CSH (TOE)	IRAQ	K78	0580000000010	030616	030616							569	INJ BY BULLET/OTH PROJ (NOT INSTRS WAR) ON LAND,OTHER/UNSPEC	0	30 - DIED DURING HOSPITAL STAY
0580	28TH CSH (TOE)	IRAQ	K78	0580000000011	030616	030626							569	INJ BY BULLET/OTH PROJ (NOT INSTRS WAR) ON LAND,OTHER/UNSPEC	0	26 - TO CIVILIAN ACUTE CARE FACILITY
0580	28TH CSH (TOE)	IRAQ	K78	0580000000012	030411	030415							449	INJURED ON LAND/UNSPEC BY ENEMY SHELL FRAGMENT, OTH/UNSPEC	0	05 - DISCHARGED HOME
0580	28TH CSH (TOE)	IRAQ	K78	0580000000013	030620	030703							569	INJ BY BULLET/OTH PROJ (NOT INSTRS WAR) ON LAND,OTHER/UNSPEC	0	05 - DISCHARGED HOME
0580	28TH CSH (TOE)	IRAQ	K78	0580000000017	030624	030713							999	INJ BY UNSPEC/UNKNOWN CAUSATIVE AGENT ON LAND, OTHER/UNSPEC	0	05 - DISCHARGED HOME
0580	28TH CSH (TOE)	IRAQ	K78	0580000000019	030625	030626							450	INJURED BY ENEMY BULLET, NONEXPLOSIVE, NONINCENDIARY, UNSPEC	0	30 - DIED DURING HOSPITAL STAY
0580	28TH CSH (TOE)	IRAQ	K78	0580000000021	030630	030715							599	INJ BY OTHER/UNSPEC GUN(NOT INSTRS WAR) ON LAND,OTHER/UNSPEC	0	05 - DISCHARGED HOME
0580	28TH CSH (TOE)	IRAQ	K78	0580000000021	030414	030416							449	INJURED ON LAND/UNSPEC BY ENEMY SHELL FRAGMENT, OTH/UNSPEC	0	26 - TO CIVILIAN ACUTE CARE FACILITY
0580	28TH CSH (TOE)	IRAQ	K78	0580000000022	030416	030417							450	INJURED BY ENEMY BULLET, NONEXPLOSIVE, NONINCENDIARY, UNSPEC	0	05 - DISCHARGED HOME
0580	28TH CSH (TOE)	IRAQ	K78	0580000000025	030416	030418							450	INJURED BY ENEMY BULLET, NONEXPLOSIVE, NONINCENDIARY, UNSPEC	0	05 - DISCHARGED HOME
0580	28TH CSH (TOE)	IRAQ	K78	0580000000026	030416	030417							450	INJURED BY ENEMY BULLET, NONEXPLOSIVE, NONINCENDIARY, UNSPEC	0	05 - DISCHARGED HOME
0580	28TH CSH (TOE)	IRAQ	K78	0580000000028	030705	030713							599	INJ BY OTHER/UNSPEC GUN(NOT INSTRS WAR) ON LAND,OTHER/UNSPEC	0	05 - DISCHARGED HOME
0580	28TH CSH (TOE)	IRAQ	K78	0580000000029	030705	030713							569	INJ BY BULLET/OTH PROJ (NOT INSTRS WAR) ON LAND,OTHER/UNSPEC	0	05 - DISCHARGED HOME
0580	28TH CSH (TOE)	IRAQ	K78	0580000000030	030705	030730							569	INJ BY BULLET/OTH PROJ (NOT INSTRS WAR) ON LAND,OTHER/UNSPEC	0	05 - DISCHARGED HOME
0580	28TH CSH (TOE)	IRAQ	K78	0580000000032	030416	030430							450	INJURED BY ENEMY BULLET, NONEXPLOSIVE, NONINCENDIARY, UNSPEC	0	05 - DISCHARGED HOME
0580	28TH CSH (TOE)	IRAQ	K78	0580000000032	030708	030708							569	INJ BY BULLET/OTH PROJ (NOT INSTRS WAR) ON LAND,OTHER/UNSPEC	0	05 - DISCHARGED HOME

502 - W

FOR OFFICIAL USE ONLY
INPATIENT MEDICAL RECORD DATA FOR PRISONERS OF WAR/INTERNEES
U.S. ARMY MEDICAL TREATMENT FACILITIES
DECEMBER 2001-FY 2004(TO DATE)

DMISID	REPORTING MTF	MTF LOC	PAT CAT	PATIENT ID	ADM DATE	DISP DATE	DX1	DIAGNOSIS #1	DX2	DIAGNOSIS #2	DX3	DIAGNOSIS #3	DX4	DIAGNOSIS #4	DX5	DIAGNOSIS #5
0580	28TH CSH (TOE)	IRAQ	K78	0580000000033	030708	030713	9563	INJURY TO PERONEAL NERVE	E9289	OTH ENVIRONMENTAL AND ACCIDENTAL CAUSES,UNSPECIFIED ACCIDENT						
0580	28TH CSH (TOE)	IRAQ	K78	0580000000034	030708	030906	8793	OPEN WOUND OF ABDOMINAL WALL, ANTERIOR, COMPLICATED	9033	INJURY TO ULNAR BLOOD VESSELS	9591	INJURY, TRUNK (EFF JAN 86 - SEP 03)	E9912	INJURY, WAR OPERATIONS BY BULLETS AND FRAGMENTS,OTH BULLETS		
0580	28TH CSH (TOE)	IRAQ	K78	0580000000035	030708	030726	8604	PNEUMOHEMOTHORAX	86121	CONTUSION OF LUNG WITHOUT OPEN WOUND INTO THORAX	E9912	INJURY, WAR OPERATIONS BY BULLETS AND FRAGMENTS,OTH BULLETS				
0580	28TH CSH (TOE)	IRAQ	K78	0580000000038	030418	030419	85190	CEREBRAL LACERATION AND CONTUSION,OTH/NOS WITH OPEN WOUND								
0580	28TH CSH (TOE)	IRAQ	K78	0580000000039	030418	030421	80350	OTHER OPEN SKULL FX WITH STATE OF CONSCIOUSNESS UNSPECIFIED	3698	UNQUALIFIED VISUAL LOSS, ONE EYE						
0580	28TH CSH (TOE)	IRAQ	K78	0580000000048	030724	030907	88010	OPEN WOUND OF SHOULDER REGION, COMPLICATED	E9912	INJURY, WAR OPERATIONS BY BULLETS AND FRAGMENTS,OTH BULLETS						
0580	28TH CSH (TOE)	IRAQ	K78	0580000000049	030724	030802	8910	OPEN WOUND OF LOWER LEG	8760	OPEN WOUND OF BACK	87340	OPEN WOUND OF FACE, UNSPECIFIED SITE, UNCOMPLICATED	E9912	INJURY, WAR OPERATIONS BY BULLETS AND FRAGMENTS,OTH BULLETS		
0580	28TH CSH (TOE)	IRAQ	K78	0580000000050	030724	030726	8910	OPEN WOUND OF LOWER LEG	8830	OPEN WOUND OF FINGERS	E9912	INJURY, WAR OPERATIONS BY BULLETS AND FRAGMENTS,OTH BULLETS				
0580	28TH CSH (TOE)	IRAQ	K78	0580000000052	030426	030503	9490	BURNS, UNSPECIFIED DEGREE								
0580	28TH CSH (TOE)	IRAQ	K78	0580000000065	030731	030809	81240	FRACTURE OF UNSPECIFIED PART OF LOWER END OF HUMERUS, CLOSED	6824	OTHER CELLULITIS AND ABSCESS, HAND, EXCEPT FINGERS	E887	FRACTURE, CAUSE UNSPECIFIED				
0580	28TH CSH (TOE)	IRAQ	K78	0580000000072	030807	030809	94321	BURN, 2D DEGREE, FOREARM	94223	BURN, 2ND DEGREE, OF ABDOMINAL WALL	94844	BURN OF 40-49% BODY SURFACE WITH 3D DEGREE BURN OF 40-49%	E899	ACCIDENT CAUSED BY UNSPECIFIED FIRE		
0580	28TH CSH (TOE)	IRAQ	K78	0580000000073	030425	030515	8751	OPEN WOUND OF CHEST, COMPLICATED	81230	FRACTURE OF UNSPECIFIED PART OF HUMERUS, OPEN	88111	OPEN WOUND OF ELBOW, COMPLICATED				
0580	28TH CSH (TOE)	IRAQ	K78	0580000000081	030427	030503	8751	OPEN WOUND OF CHEST, COMPLICATED	8795	OPEN WOUND OF ABDOMINAL WALL, LATERAL, COMPLICATED						
0580	28TH CSH (TOE)	IRAQ	K78	0580000000083	030428	030430	8910	OPEN WOUND OF LOWER LEG	87342	OPEN WOUND OF FOREHEAD, UNCOMPLICATED	E9912	INJURY, WAR OPERATIONS BY BULLETS AND FRAGMENTS,OTH BULLETS				
0580	28TH CSH (TOE)	IRAQ	K78	0580000000084	030428	030502	8840	MULTIPLE, UNSPECIFIED OPEN WOUND OF UPPER LIMB								
0580	28TH CSH (TOE)	IRAQ	K78	0580000000085	030524	030525	88013	OPEN WOUND OF UPPER ARM, COMPLICATED	82392	OPEN FRACTURE OF UNSPECIFIED PART OF FIBULA WITH TIBIA						
0580	28TH CSH (TOE)	IRAQ	K78	0580000000094	030819	030820	8910	OPEN WOUND OF LOWER LEG	E9912	INJURY, WAR OPERATIONS BY BULLETS AND FRAGMENTS,OTH BULLETS						
0580	28TH CSH (TOE)	IRAQ	K78	0580000000096	030501	030507	9593	INJURY TO ELBOW, FOREARM AND WRIST, UNSPECIFIED								
0580	28TH CSH (TOE)	IRAQ	K78	0580000000097	030501	030505	8821	OPEN WOUND OF HAND, COMPLICATED	E9912	INJURY, WAR OPERATIONS BY BULLETS AND FRAGMENTS,OTH BULLETS	E8498	PLACE OF OCCURANCE, OTH SPECIFIED PLACES				
0580	28TH CSH (TOE)	IRAQ	K78	0580000000098	030501	030506	8799	OPEN WOUND, UNSPECIFIED SITES, COMPLICATED	E9912	INJURY, WAR OPERATIONS BY BULLETS AND FRAGMENTS,OTH BULLETS	E8498	PLACE OF OCCURANCE, OTH SPECIFIED PLACES				
0580	28TH CSH (TOE)	IRAQ	K78	0580000000098	030820	030821	8509	CONCUSSION NOS	8470	SPRAIN, STRAIN OF NECK	92311	CONTUSION OF ELBOW	E9289	OTH ENVIRONMENTAL AND ACCIDENTAL CAUSES,UNSPECIFIED ACCIDENT		
0580	28TH CSH (TOE)	IRAQ	K78	0580000000108	030825	030826	8877	TRAUMATIC AMPUTATION OF ARMS AND HANDS, COMPLICATED	94209	BURN,UNSPECIFIED DEGREE,OF OTHER AND MULTIPLE SITES OF TRUNK	94890	BURN OF 90% OR MORE OF BODY W < 10% OR NO 3D DEGREE BURN	9558	INJURY TO MULTIPLE NERVES OF SHOULDER AND ARM	80385	OTH OPEN SKULL FX,OTH INTRACRAN HEMORAGE,LONG UNCONSC WO RTN
0580	28TH CSH (TOE)	IRAQ	K78	0580000000109	030518	030525	8970	TRAUMATIC AMPUTATION OF LEG BELOW KNEE								
0580	28TH CSH (TOE)	IRAQ	K78	0580000000129	030907	030907	86810	UNSPEC INTRA-ABDOMINAL ORGAN INJURY W OPEN WOUND TO CAVITY	E9912	INJURY, WAR OPERATIONS BY BULLETS AND FRAGMENTS,OTH BULLETS						
0580	28TH CSH (TOE)	IRAQ	K78	0580000000134	030509	030514	82392	OPEN FRACTURE OF UNSPECIFIED PART OF FIBULA WITH TIBIA	E9854	INJ/FIREARM,UNDETERMND ACC/PURPOSE INFLICT,OTH/UNSPEC FIREARM						

206 - W

FOR OFFICIAL USE ONLY
INPATIENT MEDICAL RECORD DATA FOR PRISONERS OF WAR/INTERNEES
U.S. ARMY MEDICAL TREATMENT FACILITIES
DECEMBER 2001-FY 2004(TO DATE)

DMISID	REPORTING MTF	MTF LOC	PAT CAT	PATIENT ID	ADM DATE	DISP DATE	DX6	DIAGNOSIS #6	DX7	DIAGNOSIS #7	DX8	DIAGNOSIS #8	INJ CODE	CAUSE OF INJURY	SOURCE OF ADM	DISPOSITION TYPE
0580	28TH CSH (TOE)	IRAQ	K78	0580000000033	030708	030713							999	INJ BY UNSPEC/UNKNOWN CAUSATIVE AGENT ON LAND, OTHER/UNSPEC	0	26 - TO CIVILIAN ACUTE CARE FACILITY
0580	28TH CSH (TOE)	IRAQ	K78	0580000000034	030708	030906							569	INJ BY BULLET/OTH PROJ (NOT INSTRS WAR) ON LAND,OTHER/UNSPEC	0	26 - TO CIVILIAN ACUTE CARE FACILITY
0580	28TH CSH (TOE)	IRAQ	K78	0580000000035	030708	030726							569	INJ BY BULLET/OTH PROJ (NOT INSTRS WAR) ON LAND,OTHER/UNSPEC	0	05 - DISCHARGED HOME
0580	28TH CSH (TOE)	IRAQ	K78	0580000000038	030418	030419							448	INJURED ON LAND/UNSPECIFIED LOCATION BY ENEMY GRENADE	0	01 - RETURNED TO DUTY
0580	28TH CSH (TOE)	IRAQ	K78	0580000000039	030418	030421							450	INJURED BY ENEMY BULLET, NONEXPLOSIVE, NONINCENDIARY, UNSPEC	0	01 - RETURNED TO DUTY
0580	28TH CSH (TOE)	IRAQ	K78	0580000000048	030724	030907							569	INJ BY BULLET/OTH PROJ (NOT INSTRS WAR) ON LAND,OTHER/UNSPEC	0	30 - DIED DURING HOSPITAL STAY
0580	28TH CSH (TOE)	IRAQ	K78	0580000000049	030724	030802							599	INJ BY OTHER/UNSPEC GUN(NOT INSTRS WAR) ON LAND,OTHER/UNSPEC	0	05 - DISCHARGED HOME
0580	28TH CSH (TOE)	IRAQ	K78	0580000000050	030724	030726							599	INJ BY OTHER/UNSPEC GUN(NOT INSTRS WAR) ON LAND,OTHER/UNSPEC	0	05 - DISCHARGED HOME
0580	28TH CSH (TOE)	IRAQ	K78	0580000000052	030426	030503							789	INJ BY HOT SOLIDS/OTHER HOT OBJECTS ON LAND, OTHER/UNSPEC	0	05 - DISCHARGED HOME
0580	28TH CSH (TOE)	IRAQ	K78	0580000000065	030731	030809							999	INJ BY UNSPEC/UNKNOWN CAUSATIVE AGENT ON LAND, OTHER/UNSPEC	0	05 - DISCHARGED HOME
0580	28TH CSH (TOE)	IRAQ	K78	0580000000072	030807	030809							759	INJURED BY FIRE/EXPLOSION WITH FIRE ON LAND, OTHER/UNSPEC	0	05 - DISCHARGED HOME
0580	28TH CSH (TOE)	IRAQ	K78	0580000000073	030425	030515							450	INJURED BY ENEMY BULLET, NONEXPLOSIVE, NONINCENDIARY, UNSPEC	0	05 - DISCHARGED HOME
0580	28TH CSH (TOE)	IRAQ	K78	0580000000081	030427	030503							450	INJURED BY ENEMY BULLET, NONEXPLOSIVE, NONINCENDIARY, UNSPEC	0	01 - RETURNED TO DUTY
0580	28TH CSH (TOE)	IRAQ	K78	0580000000083	030428	030430							569	INJ BY BULLET/OTH PROJ (NOT INSTRS WAR) ON LAND,OTHER/UNSPEC	0	05 - DISCHARGED HOME
0580	28TH CSH (TOE)	IRAQ	K78	0580000000084	030428	030502							999	INJ BY UNSPEC/UNKNOWN CAUSATIVE AGENT ON LAND, OTHER/UNSPEC	0	05 - DISCHARGED HOME
0580	28TH CSH (TOE)	IRAQ	K78	0580000000085	030524	030525							449	INJURED ON LAND/UNSPEC BY ENEMY SHELL FRAGMENT, OTH/UNSPEC	0	05 - DISCHARGED HOME
0580	28TH CSH (TOE)	IRAQ	K78	0580000000094	030819	030820							599	INJ BY OTHER/UNSPEC GUN(NOT INSTRS WAR) ON LAND,OTHER/UNSPEC	0	05 - DISCHARGED HOME
0580	28TH CSH (TOE)	IRAQ	K78	0580000000096	030501	030507							999	INJ BY UNSPEC/UNKNOWN CAUSATIVE AGENT ON LAND, OTHER/UNSPEC	0	05 - DISCHARGED HOME
0580	28TH CSH (TOE)	IRAQ	K78	0580000000097	030501	030505							450	INJURED BY ENEMY BULLET, NONEXPLOSIVE, NONINCENDIARY, UNSPEC	0	05 - DISCHARGED HOME
0580	28TH CSH (TOE)	IRAQ	K78	0580000000098	030501	030506							450	INJURED BY ENEMY BULLET, NONEXPLOSIVE, NONINCENDIARY, UNSPEC	0	05 - DISCHARGED HOME
0580	28TH CSH (TOE)	IRAQ	K78	0580000000098	030820	030821							459	INJ ON LAND BY UNSPEC ENEMY WEAPON, PRESUMABLY CONVENTIONAL	0	05 - DISCHARGED HOME
0580	28TH CSH (TOE)	IRAQ	K78	0580000000108	030825	030826	E9228	ACCIDNT BY FIREARM/AIR GUN MISSLE, OTH SPEC FIREARM MISSILE					459	INJ ON LAND BY UNSPEC ENEMY WEAPON, PRESUMABLY CONVENTIONAL	0	30 - DIED DURING HOSPITAL STAY
0580	28TH CSH (TOE)	IRAQ	K78	0580000000109	030518	030525							999	INJ BY UNSPEC/UNKNOWN CAUSATIVE AGENT ON LAND, OTHER/UNSPEC	0	05 - DISCHARGED HOME
0580	28TH CSH (TOE)	IRAQ	K78	0580000000129	030907	030907							450	INJURED BY ENEMY BULLET, NONEXPLOSIVE, NONINCENDIARY, UNSPEC	C	41 - DEAD ON ARRIVAL
0580	28TH CSH (TOE)	IRAQ	K78	0580000000134	030509	030514							599	INJ BY OTHER/UNSPEC GUN(NOT INSTRS WAR) ON LAND,OTHER/UNSPEC	0	05 - DISCHARGED HOME

SOURCE: Standard Inpatient Data Record
DATE: 30 September 2004

FOR OFFICIAL USE ONLY
INPATIENT MEDICAL RECORD DATA FOR PRISONERS OF WAR/INTERNEES
U.S. ARMY MEDICAL TREATMENT FACILITIES
DECEMBER 2001-FY 2004(TO DATE)

DMISID	REPORTING MTF	MTF LOC	PAT CAT	PATIENT ID	ADM DATE	DISP DATE	DX1	DIAGNOSIS #1	DX2	DIAGNOSIS #2	DX3	DIAGNOSIS #3	DX4	DIAGNOSIS #4	DX5	DIAGNOSIS #5
0580	28TH CSH (TOE)	IRAQ	K78	0580000000135	030909	030917	8749	OPEN WOUND OF NECK, NEC AND NOS, COMPLICATED	E9912	INJURY, WAR OPERATIONS BY BULLETS AND FRAGMENTS,OTH BULLETS						
0580	28TH CSH (TOE)	IRAQ	K78	0580000000136	030909	030917	8750	OPEN WOUND OF CHEST	88101	OPEN WOUND OF ELBOW, WITHOUT MENTION OF COMPLICATION	9552	INJURY TO ULNAR NERVE	E887	FRACTURE, CAUSE UNSPECIFIED		
0580	28TH CSH (TOE)	IRAQ	K78	0580000000139	030913	031009	82390	OPEN FRACTURE OF UNSPECIFIED PART OF TIBIA	E9854	INJ/FIREARM,UNDETERMND ACC/PURPOSE INFLICT,OTH/UNSPEC FIRERM						
0580	28TH CSH (TOE)	IRAQ	K78	0580000000145	030916	030928	8771	OPEN WOUND OF BUTTOCK, COMPLICATED	E9654	ASSAULT BY FIREARMS/EXPLOSIVES,OTHER AND UNSPECIFIED FIREARM						
0580	28TH CSH (TOE)	IRAQ	K78	0580000000146	030916	030921	8911	OPEN WOUND OF LOWER LEG, COMPLICATED	E9912	INJURY, WAR OPERATIONS BY BULLETS AND FRAGMENTS,OTH BULLETS						
0580	28TH CSH (TOE)	IRAQ	K78	0580000000147	030916	030916	8629	INJURY TO MULTIPLE/NOS INTRATHORACIC ORGANS WITH OPEN WOUND	8751	OPEN WOUND OF CHEST, COMPLICATED	E9912	INJURY, WAR OPERATIONS BY BULLETS AND FRAGMENTS,OTH BULLETS				
0580	28TH CSH (TOE)	IRAQ	K78	0580000000148	030916	030916	9042	INJURY TO FEMORAL VEINS	E9912	INJURY, WAR OPERATIONS BY BULLETS AND FRAGMENTS,OTH BULLETS						
0580	28TH CSH (TOE)	IRAQ	K78	0580000000152	030922	030923	78650	UNSPECIFIED CHEST PAIN	8489	ILL-DEFINED SPRAINS AND STRAINS, UNSPECIFIED SITES	E9889	INJ/UNDETERMINED,ACCIDENT/PURPOSELY INFLICTED,UNSPEC MEANS				
0580	28TH CSH (TOE)	IRAQ	K78	0580000000153	030511	030603	94840	BURN OF 40-49% BODY SURFACE WITH < 10% OR NO 3D DEGREE BURN	E9881	INJ/UNDETERMIND WHETHER ACCIDENT/PURPOSE INFLICTD,BURNS,FIRE						
0580	28TH CSH (TOE)	IRAQ	K78	0580000000154	030923	031004	86810	UNSPEC INTRA-ABDOMINAL ORGAN INJURY W OPEN WOUND TO CAVITY	E9912	INJURY, WAR OPERATIONS BY BULLETS AND FRAGMENTS,OTH BULLETS						
0580	28TH CSH (TOE)	IRAQ	K78	0580000000157	030927	031013	81240	FRACTURE OF UNSPECIFIED PART OF LOWER END OF HUMERUS, CLOSED	E887	FRACTURE, CAUSE UNSPECIFIED						
0580	28TH CSH (TOE)	IRAQ	K78	0580000000161	030512	030514	8248	FRACTURE OF ANKLE, NOS, CLOSED								
0580	28TH CSH (TOE)	IRAQ	K78	0580000000168	031001	031010	8792	OPEN WOUND OF ABDOMINAL WALL, ANTERIOR	E9912	INJURY, WAR OPERATIONS BY BULLETS AND FRAGMENTS,OTH BULLETS						
0580	28TH CSH (TOE)	IRAQ	K78	0580000000175	030514	030517	8841	MULTIPLE, UNSPECIFIED OPEN WOUND OF UPPER LIMB, COMPLICATED	E998	INJ,WAR OPERATIONS BUT OCCURING AFTER CESSATIONS/HOSTILITIES						
0580	28TH CSH (TOE)	IRAQ	K78	0580000000176	030514	030518	81320	FRACTURE OF SHAFT OF RADIUS OR ULNA, UNSPECIFIED, CLOSED								
0580	28TH CSH (TOE)	IRAQ	K78	0580000000177	030514	030524	8221	FRACTURE OF PATELLA, OPEN	E9653	ASSAULT BY FIREARMS AND EXPLOSIVES, MILITARY FIREARMS						
0580	28TH CSH (TOE)	IRAQ	K78	0580000000178	030513	030514	8751	OPEN WOUND OF CHEST, COMPLICATED	E998	INJ,WAR OPERATIONS BUT OCCURING AFTER CESSATIONS/HOSTILITIES						
0580	28TH CSH (TOE)	IRAQ	K78	0580000000184	030515	030517	8749	OPEN WOUND OF NECK, NEC AND NOS, COMPLICATED	86813	INJURY TO PERITONEUM WITH OPEN WOUND INTO CAVITY	E998	INJ,WAR OPERATIONS BUT OCCURING AFTER CESSATIONS/HOSTILITIES				
0580	28TH CSH (TOE)	IRAQ	K78	0580000000188	030516	030517	8700	LACERATION OF SKIN OF EYELID, PERIOCULAR AREA								
0580	28TH CSH (TOE)	IRAQ	K78	0580000000189	030510	030530	82392	OPEN FRACTURE OF UNSPECIFIED PART OF FIBULA WITH TIBIA	E9912	INJURY, WAR OPERATIONS BY BULLETS AND FRAGMENTS,OTH BULLETS						
0580	28TH CSH (TOE)	IRAQ	K78	0580000000190	030517	030521	86130	UNSPECIFIED INJURY OF LUNG WITH OPEN WOUND INTO THORAX	8601	TRAUMATIC PNEUMOTHORAX WITH OPEN WOUND	E966	ASSAULT BY CUTTING AND PIERCING INSTRUMENT				
0580	28TH CSH (TOE)	IRAQ	K78	0580000000191	031009	031022	8751	OPEN WOUND OF CHEST, COMPLICATED	E9912	INJURY, WAR OPERATIONS BY BULLETS AND FRAGMENTS,OTH BULLETS						
0580	28TH CSH (TOE)	IRAQ	K78	0580000000193	030517	030518	82391	OPEN FRACTURE OF UNSPECIFIED PART OF FIBULA	E9654	ASSAULT BY FIREARMS/EXPLOSIVES,OTHER AND UNSPECIFIED FIREARM						
0580	28TH CSH (TOE)	IRAQ	K78	0580000000195	030518	030521	8901	OPEN WOUND OF HIP AND THIGH, COMPLICATED	E998	INJ,WAR OPERATIONS BUT OCCURING AFTER CESSATIONS/HOSTILITIES						
0580	28TH CSH (TOE)	IRAQ	K78	0580000000205	030611	030621	86813	INJURY TO PERITONEUM WITH OPEN WOUND INTO CAVITY	E9889	INJ/UNDETERMINED,ACCIDENT/PURPOSELY INFLICTED,UNSPEC MEANS						

208

FOR OFFICIAL USE ONLY
INPATIENT MEDICAL RECORD DATA FOR PRISONERS OF WAR/INTERNEES
U.S. ARMY MEDICAL TREATMENT FACILITIES
DECEMBER 2001-FY 2004(TO DATE)

DMISID	REPORTING MTF	MTF LOC	PAT CAT	PATIENT ID	ADM DATE	DISP DATE	DX6	DIAGNOSIS #6	DX7	DIAGNOSIS #7	DX8	DIAGNOSIS #8	INJ CODE	CAUSE OF INJURY	SOURCE OF ADM	DISPOSITION TYPE
0580	28TH CSH (TOE)	IRAQ	K78	0580000000135	030909	030917							569	INJ BY BULLET/OTH PROJ (NOT INSTRS WAR) ON LAND,OTHER/UNSPEC	0	05 - DISCHARGED HOME
0580	28TH CSH (TOE)	IRAQ	K78	0580000000136	030909	030917							450	INJURED BY ENEMY BULLET, NONEXPLOSIVE, NONINCENDIARY, UNSPEC	0	05 - DISCHARGED HOME
0580	28TH CSH (TOE)	IRAQ	K78	0580000000139	030913	031009							999	INJ BY UNSPEC/UNKNOWN CAUSATIVE AGENT ON LAND, OTHER/UNSPEC	0	05 - DISCHARGED HOME
0580	28TH CSH (TOE)	IRAQ	K78	0580000000145	030916	030928							569	INJ BY BULLET/OTH PROJ (NOT INSTRS WAR) ON LAND,OTHER/UNSPEC	0	26 - TO CIVILIAN ACUTE CARE FACILITY
0580	28TH CSH (TOE)	IRAQ	K78	0580000000146	030916	030921							569	INJ BY BULLET/OTH PROJ (NOT INSTRS WAR) ON LAND,OTHER/UNSPEC	0	05 - DISCHARGED HOME
0580	28TH CSH (TOE)	IRAQ	K78	0580000000147	030916	030916							450	INJURED BY ENEMY BULLET, NONEXPLOSIVE, NONINCENDIARY, UNSPEC	C	41 - DEAD ON ARRIVAL
0580	28TH CSH (TOE)	IRAQ	K78	0580000000148	030916	030916							450	INJURED BY ENEMY BULLET, NONEXPLOSIVE, NONINCENDIARY, UNSPEC	C	41 - DEAD ON ARRIVAL
0580	28TH CSH (TOE)	IRAQ	K78	0580000000152	030922	030923							999	INJ BY UNSPEC/UNKNOWN CAUSATIVE AGENT ON LAND, OTHER/UNSPEC	0	05 - DISCHARGED HOME
0580	28TH CSH (TOE)	IRAQ	K78	0580000000153	030511	030603							789	INJ BY HOT SOLIDS/OTHER HOT OBJECTS ON LAND, OTHER/UNSPEC	0	05 - DISCHARGED HOME
0580	28TH CSH (TOE)	IRAQ	K78	0580000000154	030923	031004							569	INJ BY BULLET/OTH PROJ (NOT INSTRS WAR) ON LAND,OTHER/UNSPEC	1	05 - DISCHARGED HOME
0580	28TH CSH (TOE)	IRAQ	K78	0580000000157	030927	031013							999	INJ BY UNSPEC/UNKNOWN CAUSATIVE AGENT ON LAND, OTHER/UNSPEC	0	05 - DISCHARGED HOME
0580	28TH CSH (TOE)	IRAQ	K78	0580000000161	030512	030514							999	INJ BY UNSPEC/UNKNOWN CAUSATIVE AGENT ON LAND, OTHER/UNSPEC	0	05 - DISCHARGED HOME
0580	28TH CSH (TOE)	IRAQ	K78	0580000000168	031001	031010							569	INJ BY BULLET/OTH PROJ (NOT INSTRS WAR) ON LAND,OTHER/UNSPEC	0	26 - TO CIVILIAN ACUTE CARE FACILITY
0580	28TH CSH (TOE)	IRAQ	K78	0580000000175	030514	030517							599	INJ BY OTHER/UNSPEC GUN(NOT INSTRS WAR) ON LAND,OTHER/UNSPEC	0	05 - DISCHARGED HOME
0580	28TH CSH (TOE)	IRAQ	K78	0580000000176	030514	030518							599	INJ BY OTHER/UNSPEC GUN(NOT INSTRS WAR) ON LAND,OTHER/UNSPEC	0	05 - DISCHARGED HOME
0580	28TH CSH (TOE)	IRAQ	K78	0580000000177	030514	030524							599	INJ BY OTHER/UNSPEC GUN(NOT INSTRS WAR) ON LAND,OTHER/UNSPEC	0	05 - DISCHARGED HOME
0580	28TH CSH (TOE)	IRAQ	K78	0580000000178	030513	030514							599	INJ BY OTHER/UNSPEC GUN(NOT INSTRS WAR) ON LAND,OTHER/UNSPEC	0	05 - DISCHARGED HOME
0580	28TH CSH (TOE)	IRAQ	K78	0580000000184	030515	030517							599	INJ BY OTHER/UNSPEC GUN(NOT INSTRS WAR) ON LAND,OTHER/UNSPEC	0	26 - TO CIVILIAN ACUTE CARE FACILITY
0580	28TH CSH (TOE)	IRAQ	K78	0580000000188	030516	030517							999	INJ BY UNSPEC/UNKNOWN CAUSATIVE AGENT ON LAND, OTHER/UNSPEC	0	05 - DISCHARGED HOME
0580	28TH CSH (TOE)	IRAQ	K78	0580000000189	030510	030530							450	INJURED BY ENEMY BULLET, NONEXPLOSIVE, NONINCENDIARY, UNSPEC	0	05 - DISCHARGED HOME
0580	28TH CSH (TOE)	IRAQ	K78	0580000000190	030517	030521							649	INJ BY CUTTING/PIERCING INSTRUMENTS ON LAND, OTHER/UNSPEC	0	05 - DISCHARGED HOME
0580	28TH CSH (TOE)	IRAQ	K78	0580000000191	031009	031022							569	INJ BY BULLET/OTH PROJ (NOT INSTRS WAR) ON LAND,OTHER/UNSPEC	0	26 - TO CIVILIAN ACUTE CARE FACILITY
0580	28TH CSH (TOE)	IRAQ	K78	0580000000193	030517	030518							599	INJ BY OTHER/UNSPEC GUN(NOT INSTRS WAR) ON LAND,OTHER/UNSPEC	0	05 - DISCHARGED HOME
0580	28TH CSH (TOE)	IRAQ	K78	0580000000195	030518	030521							599	INJ BY OTHER/UNSPEC GUN(NOT INSTRS WAR) ON LAND,OTHER/UNSPEC	0	05 - DISCHARGED HOME
0580	28TH CSH (TOE)	IRAQ	K78	0580000000205	030611	030621							999	INJ BY UNSPEC/UNKNOWN CAUSATIVE AGENT ON LAND, OTHER/UNSPEC	0	05 - DISCHARGED HOME

FOR OFFICIAL USE ONLY
INPATIENT MEDICAL RECORD DATA FOR PRISONERS OF WAR/INTERNEES
U.S. ARMY MEDICAL TREATMENT FACILITIES
DECEMBER 2001-FY 2004(TO DATE)

DMISID	REPORTING MTF	MTF LOC	PAT CAT	PATIENT ID	ADM DATE	DISP DATE	DX1	DIAGNOSIS #1	DX2	DIAGNOSIS #2	DX3	DIAGNOSIS #3	DX4	DIAGNOSIS #4	DX5	DIAGNOSIS #5
0580	28TH CSH (TOE)	IRAQ	K78	0580000000216	030523	030602	5609	INTESTINAL OBSTRUCTION NOS	261	NUTRITIONAL MARASMUS	82392	OPEN FRACTURE OF UNSPECIFIED PART OF FIBULA WITH TIBIA				
0580	28TH CSH (TOE)	IRAQ	K78	0580000000219	030523	030531	82535	OPEN FRACTURE OF METATARSAL BONE(S)	82532	OPEN FRACTURE OF NAVICULAR (SCAPHOID) BONE OF FOOT	82534	OPEN FRACTURE OF CUNEIFORM BONE OF FOOT	E998	INJ,WAR OPERATIONS BUT OCCURING AFTER CESSATIONS/HOSTILITIES		
0580	28TH CSH (TOE)	IRAQ	K78	0580000000232	030606	030610	9462	BURNS, MULTIPLE SPECIFIED SITES, 2D DEGREE	94840	BURN OF 40-49% BODY SURFACE WITH < 10% OR NO 3D DEGREE BURN	586	RENAL FAILURE, UNSPECIFIED	486	PNEUMONIA, ORGANISM UNSPECIFIED	E993	INJURY, WAR OPERATIONS BY OTH EXPLOSION
0580	28TH CSH (TOE)	IRAQ	K78	0580000000232	031120	031127	81212	FRACTURE OF ANATOMICAL NECK OF HUMERUS, OPEN	E9889	INJ/UNDETERMINED,ACCIDENT/PURPOSELY INFLICTED,UNSPEC MEANS						
0580	28TH CSH (TOE)	IRAQ	K78	0580000000236	030610	030619	86813	INJURY TO PERITONEUM WITH OPEN WOUND INTO CAVITY	E998	INJ,WAR OPERATIONS BUT OCCURING AFTER CESSATIONS/HOSTILITIES						
0580	28TH CSH (TOE)	IRAQ	K78	0580000000239	030530	030714	8671	INJURY TO BLADDER AND URETHRA WITH OPEN WOUND	5609	INTESTINAL OBSTRUCTION NOS	5990	URINARY TRACT INFECTION, SITE UNSPECIFIED	E9912	INJURY, WAR OPERATIONS BY BULLETS AND FRAGMENTS,OTH BULLETS		
0580	28TH CSH (TOE)	IRAQ	K78	0580000000242	031128	031208	86415	LACERATION OF LIVER, NOS, W OPEN WOUND INTO CAVITY (OCT 92)	86813	INJURY TO PERITONEUM WITH OPEN WOUND INTO CAVITY	9399	FOREIGN BODY IN GENITOURINARY TRACT, UNSPECIFIED	7850	TACHYCARDIA, NOS	7990	ASPHYXIA
0580	28TH CSH (TOE)	IRAQ	K78	0580000000245	030531	030719	8911	OPEN WOUND OF LOWER LEG, COMPLICATED	E9912	INJURY, WAR OPERATIONS BY BULLETS AND FRAGMENTS,OTH BULLETS	82392	OPEN FRACTURE OF UNSPECIFIED PART OF FIBULA WITH TIBIA				
0580	28TH CSH (TOE)	IRAQ	K78	0580000000262	030604	030609	87350	OPEN WOUND OF FACE, UNSPECIFIED SITE, COMPLICATED	88010	OPEN WOUND OF SHOULDER REGION, COMPLICATED	E9654	ASSAULT BY FIREARMS/EXPLOSIVES,OTHER AND UNSPECIFIED FIREARM				
0580	28TH CSH (TOE)	IRAQ	K78	0580000000273	031229	031229	8629	INJURY TO MULTIPLE/NOS INTRATHORACIC ORGANS WITH OPEN WOUND	8841	MULTIPLE, UNSPECIFIED OPEN WOUND OF UPPER LIMB, COMPLICATED	8911	OPEN WOUND OF LOWER LEG, COMPLICATED	E9912	INJURY, WAR OPERATIONS BY BULLETS AND FRAGMENTS,OTH BULLETS		
0580	28TH CSH (TOE)	IRAQ	K78	0580000000274	030608	030612	8911	OPEN WOUND OF LOWER LEG, COMPLICATED	E9654	ASSAULT BY FIREARMS/EXPLOSIVES,OTHER AND UNSPECIFIED FIREARM						
0580	28TH CSH (TOE)	IRAQ	K78	0580000000276	030609	030609	8509	CONCUSSION NOS	E9889	INJ/UNDETERMINED,ACCIDENT/PURPOSELY INFLICTED,UNSPEC MEANS						
0580	28TH CSH (TOE)	IRAQ	K78	0580000000278	030708	030711	8749	OPEN WOUND OF NECK, NEC AND NOS, COMPLICATED	E9889	INJ/UNDETERMINED,ACCIDENT/PURPOSELY INFLICTED,UNSPEC MEANS						
0580	28TH CSH (TOE)	IRAQ	K78	0580000000279	030609	030616	8911	OPEN WOUND OF LOWER LEG, COMPLICATED	E9889	INJ/UNDETERMINED,ACCIDENT/PURPOSELY INFLICTED,UNSPEC MEANS						
0580	28TH CSH (TOE)	IRAQ	K78	0580000000283	030618	030618	86810	UNSPEC INTRA-ABDOMINAL ORGAN INJURY W OPEN WOUND TO CAVITY	8208	FRACTURE OF NECK OF FEMUR, PART NOS, CLOSED	E9654	ASSAULT BY FIREARMS/EXPLOSIVES,OTHER AND UNSPECIFIED FIREARM				
0580	28TH CSH (TOE)	IRAQ	K78	0580000000287	030611	030718	80220	CLOSED FRACTURE OF UNSPECIFIED SITE OF MANDIBLE	E9889	INJ/UNDETERMINED,ACCIDENT/PURPOSELY INFLICTED,UNSPEC MEANS						
0580	28TH CSH (TOE)	IRAQ	K78	0580000000288	030611	030611	8750	OPEN WOUND OF CHEST	E9912	INJURY, WAR OPERATIONS BY BULLETS AND FRAGMENTS,OTH BULLETS						
0580	28TH CSH (TOE)	IRAQ	K78	0580000000292	030613	030623	8751	OPEN WOUND OF CHEST, COMPLICATED	E9889	INJ/UNDETERMINED,ACCIDENT/PURPOSELY INFLICTED,UNSPEC MEANS						
0580	28TH CSH (TOE)	IRAQ	K78	0580000000294	030613	030620	81240	FRACTURE OF UNSPECIFIED PART OF LOWER END OF HUMERUS, CLOSED	81400	CLOSED FRACTURE OF CARPAL BONE, UNSPECIFIED	E9889	INJ/UNDETERMINED,ACCIDENT/PURPOSELY INFLICTED,UNSPEC MEANS				
0580	28TH CSH (TOE)	IRAQ	K78	0580000000295	030613	030619	8793	OPEN WOUND OF ABDOMINAL WALL, ANTERIOR, COMPLICATED	E9654	ASSAULT BY FIREARMS/EXPLOSIVES,OTHER AND UNSPECIFIED FIREARM						
0580	28TH CSH (TOE)	IRAQ	K78	0580000000296	030613	030721	86813	INJURY TO PERITONEUM WITH OPEN WOUND INTO CAVITY	E9912	INJURY, WAR OPERATIONS BY BULLETS AND FRAGMENTS,OTH BULLETS						
0580	28TH CSH (TOE)	IRAQ	K78	0580000000297	030613	030614	88013	OPEN WOUND OF UPPER ARM, COMPLICATED	E9654	ASSAULT BY FIREARMS/EXPLOSIVES,OTHER AND UNSPECIFIED FIREARM						
0580	28TH CSH (TOE)	IRAQ	K78	0580000000298	030613	030614	88010	OPEN WOUND OF SHOULDER REGION, COMPLICATED	E9654	ASSAULT BY FIREARMS/EXPLOSIVES,OTHER AND UNSPECIFIED FIREARM						
0580	28TH CSH (TOE)	IRAQ	K78	0580000000299	030613	030615	8771	OPEN WOUND OF BUTTOCK, COMPLICATED	E9654	ASSAULT BY FIREARMS/EXPLOSIVES,OTHER AND UNSPECIFIED FIREARM						
0580	28TH CSH (TOE)	IRAQ	K78	0580000000300	030613	030614	8841	MULTIPLE, UNSPECIFIED OPEN WOUND OF UPPER LIMB, COMPLICATED	E9654	ASSAULT BY FIREARMS/EXPLOSIVES,OTHER AND UNSPECIFIED FIREARM						

M- 210

FOR OFFICIAL USE ONLY
INPATIENT MEDICAL RECORD DATA FOR PRISONERS OF WAR/INTERNEES
U.S. ARMY MEDICAL TREATMENT FACILITIES
DECEMBER 2001-FY 2004(TO DATE)

DMISID	REPORTING MTF	MTF LOC	PAT CAT	PATIENT ID	ADM DATE	DISP DATE	DX6	DIAGNOSIS #6	DX7	DIAGNOSIS #7	DX8	DIAGNOSIS #8	INJ CODE	CAUSE OF INJURY	SOURCE OF ADM	DISPOSITION TYPE
0580	28TH CSH (TOE)	IRAQ	K78	0580000000216	030523	030602							999	INJ BY UNSPEC/UNKNOWN CAUSATIVE AGENT ON LAND, OTHER/UNSPEC	0	05 - DISCHARGED HOME
0580	28TH CSH (TOE)	IRAQ	K78	0580000000219	030523	030531							599	INJ BY OTHER/UNSPEC GUN(NOT INSTRS WAR) ON LAND,OTHER/UNSPEC	0	05 - DISCHARGED HOME
0580	28TH CSH (TOE)	IRAQ	K78	0580000000232	030606	030610							599	INJ BY OTHER/UNSPEC GUN(NOT INSTRS WAR) ON LAND,OTHER/UNSPEC	0	05 - DISCHARGED HOME
0580	28TH CSH (TOE)	IRAQ	K78	0580000000232	031120	031127							999	INJ BY UNSPEC/UNKNOWN CAUSATIVE AGENT ON LAND, OTHER/UNSPEC	0	05 - DISCHARGED HOME
0580	28TH CSH (TOE)	IRAQ	K78	0580000000236	030610	030619							999	INJ BY UNSPEC/UNKNOWN CAUSATIVE AGENT ON LAND, OTHER/UNSPEC	0	05 - DISCHARGED HOME
0580	28TH CSH (TOE)	IRAQ	K78	0580000000239	030530	030714							569	INJ BY BULLET/OTH PROJ (NOT INSTRS WAR) ON LAND,OTHER/UNSPEC	0	05 - DISCHARGED HOME
0580	28TH CSH (TOE)	IRAQ	K78	0580000000242	031128	031208	2859	ANEMIAS NOS	5180	PULMONARY COLLAPSE			450	INJURED BY ENEMY BULLET, NONEXPLOSIVE, NONINCENDIARY, UNSPEC	0	05 - DISCHARGED HOME
0580	28TH CSH (TOE)	IRAQ	K78	0580000000245	030531	030719							450	INJURED BY ENEMY BULLET, NONEXPLOSIVE, NONINCENDIARY, UNSPEC	0	05 - DISCHARGED HOME
0580	28TH CSH (TOE)	IRAQ	K78	0580000000262	030604	030609							599	INJ BY OTHER/UNSPEC GUN(NOT INSTRS WAR) ON LAND,OTHER/UNSPEC	0	05 - DISCHARGED HOME
0580	28TH CSH (TOE)	IRAQ	K78	0580000000273	031229	031229							450	INJURED BY ENEMY BULLET, NONEXPLOSIVE, NONINCENDIARY, UNSPEC	C	42 - EMERGENCY ROOM DEATH
0580	28TH CSH (TOE)	IRAQ	K78	0580000000274	030608	030612							599	INJ BY OTHER/UNSPEC GUN(NOT INSTRS WAR) ON LAND,OTHER/UNSPEC	0	26 - TO CIVILIAN ACUTE CARE FACILITY
0580	28TH CSH (TOE)	IRAQ	K78	0580000000276	030609	030609							999	INJ BY UNSPEC/UNKNOWN CAUSATIVE AGENT ON LAND, OTHER/UNSPEC	0	05 - DISCHARGED HOME
0580	28TH CSH (TOE)	IRAQ	K78	0580000000278	030708	030711							999	INJ BY UNSPEC/UNKNOWN CAUSATIVE AGENT ON LAND, OTHER/UNSPEC	0	05 - DISCHARGED HOME
0580	28TH CSH (TOE)	IRAQ	K78	0580000000279	030609	030616							999	INJ BY UNSPEC/UNKNOWN CAUSATIVE AGENT ON LAND, OTHER/UNSPEC	0	05 - DISCHARGED HOME
0580	28TH CSH (TOE)	IRAQ	K78	0580000000283	030618	030618							599	INJ BY OTHER/UNSPEC GUN(NOT INSTRS WAR) ON LAND,OTHER/UNSPEC	0	05 - DISCHARGED HOME
0580	28TH CSH (TOE)	IRAQ	K78	0580000000287	030611	030718							999	INJ BY UNSPEC/UNKNOWN CAUSATIVE AGENT ON LAND, OTHER/UNSPEC	0	05 - DISCHARGED HOME
0580	28TH CSH (TOE)	IRAQ	K78	0580000000288	030611	030611							569	INJ BY BULLET/OTH PROJ (NOT INSTRS WAR) ON LAND,OTHER/UNSPEC	0	30 - DIED DURING HOSPITAL STAY
0580	28TH CSH (TOE)	IRAQ	K78	0580000000292	030613	030623							599	INJ BY OTHER/UNSPEC GUN(NOT INSTRS WAR) ON LAND,OTHER/UNSPEC	0	05 - DISCHARGED HOME
0580	28TH CSH (TOE)	IRAQ	K78	0580000000294	030613	030620							999	INJ BY UNSPEC/UNKNOWN CAUSATIVE AGENT ON LAND, OTHER/UNSPEC	0	05 - DISCHARGED HOME
0580	28TH CSH (TOE)	IRAQ	K78	0580000000295	030613	030619							599	INJ BY OTHER/UNSPEC GUN(NOT INSTRS WAR) ON LAND,OTHER/UNSPEC	0	05 - DISCHARGED HOME
0580	28TH CSH (TOE)	IRAQ	K78	0580000000296	030613	030721							450	INJURED BY ENEMY BULLET, NONEXPLOSIVE, NONINCENDIARY, UNSPEC	0	05 - DISCHARGED HOME
0580	28TH CSH (TOE)	IRAQ	K78	0580000000297	030613	030614							599	INJ BY OTHER/UNSPEC GUN(NOT INSTRS WAR) ON LAND,OTHER/UNSPEC	0	05 - DISCHARGED HOME
0580	28TH CSH (TOE)	IRAQ	K78	0580000000298	030613	030614							599	INJ BY OTHER/UNSPEC GUN(NOT INSTRS WAR) ON LAND,OTHER/UNSPEC	0	05 - DISCHARGED HOME
0580	28TH CSH (TOE)	IRAQ	K78	0580000000299	030613	030615							599	INJ BY OTHER/UNSPEC GUN(NOT INSTRS WAR) ON LAND,OTHER/UNSPEC	0	05 - DISCHARGED HOME
0580	28TH CSH (TOE)	IRAQ	K78	0580000000300	030613	030614							599	INJ BY OTHER/UNSPEC GUN(NOT INSTRS WAR) ON LAND,OTHER/UNSPEC	0	05 - DISCHARGED HOME

M - 211

FOR OFFICIAL USE ONLY
INPATIENT MEDICAL RECORD DATA FOR PRISONERS OF WAR/INTERNEES
U.S. ARMY MEDICAL TREATMENT FACILITIES
DECEMBER 2001-FY 2004(TO DATE)

DMISID	REPORTING MTF	MTF LOC	PAT CAT	PATIENT ID	ADM DATE	DISP DATE	DX1	DIAGNOSIS #1	DX2	DIAGNOSIS #2	DX3	DIAGNOSIS #3	DX4	DIAGNOSIS #4	DX5	DIAGNOSIS #5
0580	28TH CSH (TOE)	IRAQ	K78	0580000000301	030613	030614	8841	MULTIPLE, UNSPECIFIED OPEN WOUND OF UPPER LIMB, COMPLICATED	E9654	ASSAULT BY FIREARMS/EXPLOSIVES,OTHER AND UNSPECIFIED FIREARM						
0580	28TH CSH (TOE)	IRAQ	K78	0580000000302	030614	030619	86813	INJURY TO PERITONEUM WITH OPEN WOUND INTO CAVITY	88110	OPEN WOUND OF FOREARM, COMPLICATED	E9654	ASSAULT BY FIREARMS/EXPLOSIVES,OTHER AND UNSPECIFIED FIREARM				
0580	28TH CSH (TOE)	IRAQ	K78	0580000000304	030614	030615	8088	FRACTURE OF PELVIS, NOS, CLOSED	9598	INJURY TO OTHER SPECIFIED SITES, INCLUDING MULTIPLE	E9889	INJ/UNDETERMINED,ACCIDENT/PURPOSELY INFLICTED,UNSPEC MEANS				
0580	28TH CSH (TOE)	IRAQ	K78	0580000000306	030616	030702	8901	OPEN WOUND OF HIP AND THIGH, COMPLICATED	E9912	INJURY, WAR OPERATIONS BY BULLETS AND FRAGMENTS,OTH BULLETS						
0580	28TH CSH (TOE)	IRAQ	K78	0580000000307	030616	030625	8629	INJURY TO MULTIPLE/NOS INTRATHORACIC ORGANS WITH OPEN WOUND	8601	TRAUMATIC PNEUMOTHORAX WITH OPEN WOUND	E9654	ASSAULT BY FIREARMS/EXPLOSIVES,OTHER AND UNSPECIFIED FIREARM				
0580	28TH CSH (TOE)	IRAQ	K78	0580000000308	030616	030626	88013	OPEN WOUND OF UPPER ARM, COMPLICATED	E9654	ASSAULT BY FIREARMS/EXPLOSIVES,OTHER AND UNSPECIFIED FIREARM						
0580	28TH CSH (TOE)	IRAQ	K78	0580000000311	030708	030721	8795	OPEN WOUND OF ABDOMINAL WALL, LATERAL, COMPLICATED	E9912	INJURY, WAR OPERATIONS BY BULLETS AND FRAGMENTS,OTH BULLETS						
0580	28TH CSH (TOE)	IRAQ	K78	0580000000315	030619	030622	9591	INJURY, TRUNK (EFF JAN 86 - SEP 03)	9597	INJURY TO LOWER LIMB, UNSPECIFIED	E9658	ASSAULT BY FIREARMS AND EXPLOSIVES,OTHER SPECIFIED EXPLOSIVE				
0580	28TH CSH (TOE)	IRAQ	K78	0580000000316	030619	030622	9597	INJURY TO LOWER LIMB, UNSPECIFIED	E9658	ASSAULT BY FIREARMS AND EXPLOSIVES,OTHER SPECIFIED EXPLOSIVE						
0580	28TH CSH (TOE)	IRAQ	K78	0580000000317	030619	030621	8799	OPEN WOUND, UNSPECIFIED SITES, COMPLICATED	E9654	ASSAULT BY FIREARMS/EXPLOSIVES,OTHER AND UNSPECIFIED FIREARM						
0580	28TH CSH (TOE)	IRAQ	K78	0580000000322	030619	030621	8901	OPEN WOUND OF HIP AND THIGH, COMPLICATED	E9654	ASSAULT BY FIREARMS/EXPLOSIVES,OTHER AND UNSPECIFIED FIREARM						
0580	28TH CSH (TOE)	IRAQ	K78	0580000000331	030622	030624	8911	OPEN WOUND OF LOWER LEG, COMPLICATED	E9912	INJURY, WAR OPERATIONS BY BULLETS AND FRAGMENTS,OTH BULLETS						
0580	28TH CSH (TOE)	IRAQ	K78	0580000000333	030623	030725	80220	CLOSED FRACTURE OF UNSPECIFIED SITE OF MANDIBLE	E9889	INJ/UNDETERMINED,ACCIDENT/PURPOSELY INFLICTED,UNSPEC MEANS						
0580	28TH CSH (TOE)	IRAQ	K78	0580000000334	030623	030703	8911	OPEN WOUND OF LOWER LEG, COMPLICATED	E9912	INJURY, WAR OPERATIONS BY BULLETS AND FRAGMENTS,OTH BULLETS						
0580	28TH CSH (TOE)	IRAQ	K78	0580000000335	030624	030701	8751	OPEN WOUND OF CHEST, COMPLICATED	E9912	INJURY, WAR OPERATIONS BY BULLETS AND FRAGMENTS,OTH BULLETS						
0580	28TH CSH (TOE)	IRAQ	K78	0580000000338	030627	030701	8901	OPEN WOUND OF HIP AND THIGH, COMPLICATED	E9912	INJURY, WAR OPERATIONS BY BULLETS AND FRAGMENTS,OTH BULLETS						
0580	28TH CSH (TOE)	IRAQ	K78	0580000000340	030625	030628	8797	OPEN WOUND OF TRUNK, NEC AND NOS, COMPLICATED	E9889	INJ/UNDETERMINED,ACCIDENT/PURPOSELY INFLICTED,UNSPEC MEANS						
0580	28TH CSH (TOE)	IRAQ	K78	0580000000344	030627	030703	8901	OPEN WOUND OF HIP AND THIGH, COMPLICATED	E9912	INJURY, WAR OPERATIONS BY BULLETS AND FRAGMENTS,OTH BULLETS						
0580	28TH CSH (TOE)	IRAQ	K78	0580000000345	030627	030704	8901	OPEN WOUND OF HIP AND THIGH, COMPLICATED	E9912	INJURY, WAR OPERATIONS BY BULLETS AND FRAGMENTS,OTH BULLETS						
0580	28TH CSH (TOE)	IRAQ	K78	0580000000348	030627	030715	9597	INJURY TO LOWER LIMB, UNSPECIFIED	E9889	INJ/UNDETERMINED,ACCIDENT/PURPOSELY INFLICTED,UNSPEC MEANS						
0580	28TH CSH (TOE)	IRAQ	K78	0580000000349	030627	030701	8795	OPEN WOUND OF ABDOMINAL WALL, LATERAL, COMPLICATED	8901	OPEN WOUND OF HIP AND THIGH, COMPLICATED	E9912	INJURY, WAR OPERATIONS BY BULLETS AND FRAGMENTS,OTH BULLETS				
0580	28TH CSH (TOE)	IRAQ	K78	0580000000352	030628	030705	8749	OPEN WOUND OF NECK, NEC AND NOS, COMPLICATED	87354	OPEN WOUND OF JAW, COMPLICATED	E9912	INJURY, WAR OPERATIONS BY BULLETS AND FRAGMENTS,OTH BULLETS				
0580	28TH CSH (TOE)	IRAQ	K78	0580000000353	030628	030726	86399	INJURY,OTH/NOS GASTROINTESTINAL SITES W OPEN WOUND TO CAVITY	9593	INJURY TO ELBOW, FOREARM AND WRIST, UNSPECIFIED	E9889	INJ/UNDETERMINED,ACCIDENT/PURPOSELY INFLICTED,UNSPEC MEANS				
0580	28TH CSH (TOE)	IRAQ	K78	0580000000356	030628	030629	9462	BURNS, MULTIPLE SPECIFIED SITES, 2D DEGREE	94810	BURN OF 10-19% BODY SURFACE WITH < 10% OR NO 3D DEGREE BURN	E9881	INJ/UNDETERMIND WHETHER ACCIDENT/PURPOSE INFLICTD,BURNS,FIRE				
0580	28TH CSH (TOE)	IRAQ	K78	0580000000357	030628	030629	9462	BURNS, MULTIPLE SPECIFIED SITES, 2D DEGREE	94811	BURN OF 10-19% BODY SURFACE WITH 3D DEGREE BURN OF 10-19%	E9881	INJ/UNDETERMIND WHETHER ACCIDENT/PURPOSE INFLICTD,BURNS,FIRE				

M - 212

SOURCE: Standard Inpatient Data Record
DATE: 30 September 2004

FOR OFFICIAL USE ONLY
INPATIENT MEDICAL RECORD DATA FOR PRISONERS OF WAR/INTERNEES
U.S. ARMY MEDICAL TREATMENT FACILITIES
DECEMBER 2001-FY 2004(TO DATE)

DMISID	REPORTING MTF	MTF LOC	PAT CAT	PATIENT ID	ADM DATE	DISP DATE	DX6	DIAGNOSIS #6	DX7	DIAGNOSIS #7	DX8	DIAGNOSIS #8	INJ CODE	CAUSE OF INJURY	SOURCE OF ADM	DISPOSITION TYPE
0580	28TH CSH (TOE)	IRAQ	K78	0580000000301	030613	030614							599	INJ BY OTHER/UNSPEC GUN(NOT INSTRS WAR) ON LAND,OTHER/UNSPEC	0	05 - DISCHARGED HOME
0580	28TH CSH (TOE)	IRAQ	K78	0580000000302	030614	030619							599	INJ BY OTHER/UNSPEC GUN(NOT INSTRS WAR) ON LAND,OTHER/UNSPEC	0	05 - DISCHARGED HOME
0580	28TH CSH (TOE)	IRAQ	K78	0580000000304	030614	030615									0	21 - TRANSFERRED TO ARMY MTF
0580	28TH CSH (TOE)	IRAQ	K78	0580000000306	030616	030702							569	INJ BY BULLET/OTH PROJ (NOT INSTRS WAR) ON LAND,OTHER/UNSPEC	0	05 - DISCHARGED HOME
0580	28TH CSH (TOE)	IRAQ	K78	0580000000307	030616	030625							599	INJ BY OTHER/UNSPEC GUN(NOT INSTRS WAR) ON LAND,OTHER/UNSPEC	0	05 - DISCHARGED HOME
0580	28TH CSH (TOE)	IRAQ	K78	0580000000308	030616	030626							599	INJ BY OTHER/UNSPEC GUN(NOT INSTRS WAR) ON LAND,OTHER/UNSPEC	0	05 - DISCHARGED HOME
0580	28TH CSH (TOE)	IRAQ	K78	0580000000311	030708	030721							569	INJ BY BULLET/OTH PROJ (NOT INSTRS WAR) ON LAND,OTHER/UNSPEC	0	05 - DISCHARGED HOME
0580	28TH CSH (TOE)	IRAQ	K78	0580000000315	030619	030622							599	INJ BY OTHER/UNSPEC GUN(NOT INSTRS WAR) ON LAND,OTHER/UNSPEC	0	05 - DISCHARGED HOME
0580	28TH CSH (TOE)	IRAQ	K78	0580000000316	030619	030622							599	INJ BY OTHER/UNSPEC GUN(NOT INSTRS WAR) ON LAND,OTHER/UNSPEC	0	05 - DISCHARGED HOME
0580	28TH CSH (TOE)	IRAQ	K78	0580000000317	030619	030621							599	INJ BY OTHER/UNSPEC GUN(NOT INSTRS WAR) ON LAND,OTHER/UNSPEC	0	05 - DISCHARGED HOME
0580	28TH CSH (TOE)	IRAQ	K78	0580000000322	030619	030621							569	INJ BY BULLET/OTH PROJ (NOT INSTRS WAR) ON LAND,OTHER/UNSPEC	0	05 - DISCHARGED HOME
0580	28TH CSH (TOE)	IRAQ	K78	0580000000331	030622	030624							569	INJ BY BULLET/OTH PROJ (NOT INSTRS WAR) ON LAND,OTHER/UNSPEC	0	05 - DISCHARGED HOME
0580	28TH CSH (TOE)	IRAQ	K78	0580000000333	030623	030725							999	INJ BY UNSPEC/UNKNOWN CAUSATIVE AGENT ON LAND, OTHER/UNSPEC	0	05 - DISCHARGED HOME
0580	28TH CSH (TOE)	IRAQ	K78	0580000000334	030623	030703							569	INJ BY BULLET/OTH PROJ (NOT INSTRS WAR) ON LAND,OTHER/UNSPEC	0	05 - DISCHARGED HOME
0580	28TH CSH (TOE)	IRAQ	K78	0580000000335	030624	030701							569	INJ BY BULLET/OTH PROJ (NOT INSTRS WAR) ON LAND,OTHER/UNSPEC	0	05 - DISCHARGED HOME
0580	28TH CSH (TOE)	IRAQ	K78	0580000000338	030627	030701							569	INJ BY BULLET/OTH PROJ (NOT INSTRS WAR) ON LAND,OTHER/UNSPEC	0	05 - DISCHARGED HOME
0580	28TH CSH (TOE)	IRAQ	K78	0580000000340	030625	030628							999	INJ BY UNSPEC/UNKNOWN CAUSATIVE AGENT ON LAND, OTHER/UNSPEC	0	26 - TO CIVILIAN ACUTE CARE FACILITY
0580	28TH CSH (TOE)	IRAQ	K78	0580000000344	030627	030703							450	INJURED BY ENEMY BULLET, NONEXPLOSIVE, NONINCENDIARY, UNSPEC	0	05 - DISCHARGED HOME
0580	28TH CSH (TOE)	IRAQ	K78	0580000000345	030627	030704							569	INJ BY BULLET/OTH PROJ (NOT INSTRS WAR) ON LAND,OTHER/UNSPEC	0	05 - DISCHARGED HOME
0580	28TH CSH (TOE)	IRAQ	K78	0580000000348	030627	030715							999	INJ BY UNSPEC/UNKNOWN CAUSATIVE AGENT ON LAND, OTHER/UNSPEC	0	05 - DISCHARGED HOME
0580	28TH CSH (TOE)	IRAQ	K78	0580000000349	030627	030701							569	INJ BY BULLET/OTH PROJ (NOT INSTRS WAR) ON LAND,OTHER/UNSPEC	0	05 - DISCHARGED HOME
0580	28TH CSH (TOE)	IRAQ	K78	0580000000352	030628	030705							569	INJ BY BULLET/OTH PROJ (NOT INSTRS WAR) ON LAND,OTHER/UNSPEC	0	21 - TRANSFERRED TO ARMY MTF
0580	28TH CSH (TOE)	IRAQ	K78	0580000000353	030628	030726							999	INJ BY UNSPEC/UNKNOWN CAUSATIVE AGENT ON LAND, OTHER/UNSPEC	0	05 - DISCHARGED HOME
0580	28TH CSH (TOE)	IRAQ	K78	0580000000356	030628	030629							789	INJ BY HOT SOLIDS/OTHER HOT OBJECTS ON LAND, OTHER/UNSPEC	0	26 - TO CIVILIAN ACUTE CARE FACILITY
0580	28TH CSH (TOE)	IRAQ	K78	0580000000357	030628	030629							789	INJ BY HOT SOLIDS/OTHER HOT OBJECTS ON LAND, OTHER/UNSPEC	0	26 - TO CIVILIAN ACUTE CARE FACILITY

M - 213

FOR OFFICIAL USE ONLY
INPATIENT MEDICAL RECORD DATA FOR PRISONERS OF WAR/INTERNEES
U.S. ARMY MEDICAL TREATMENT FACILITIES
DECEMBER 2001-FY 2004(TO DATE)

DMISID	REPORTING MTF	MTF LOC	PAT CAT	PATIENT ID	ADM DATE	DISP DATE	DX1	DIAGNOSIS #1	DX2	DIAGNOSIS #2	DX3	DIAGNOSIS #3	DX4	DIAGNOSIS #4	DX5	DIAGNOSIS #5
0580	28TH CSH (TOE)	IRAQ	K78	0580000000359	030628	030629	9462	BURNS, MULTIPLE SPECIFIED SITES, 2D DEGREE	94820	BURN OF 20-29% BODY SURFACE WITH < 10% OR NO 3D DEGREE BURN	E9881	INJ/UNDETERMIND WHETHER ACCIDENT/PURPOSE INFLICTD,BURNS,FIRE				
0580	28TH CSH (TOE)	IRAQ	K78	0580000000360	030707	030729	85190	CEREBRAL LACERATION AND CONTUSION,OTH/NOS WITH OPEN WOUND	E9912	INJURY, WAR OPERATIONS BY BULLETS AND FRAGMENTS,OTH BULLETS						
0580	28TH CSH (TOE)	IRAQ	K78	0580000000361	030629	030701	86350	INJURY TO COLON,UNSPECIFIED SITE,WITH OPEN WOUND INTO CAVITY	E9889	INJ/UNDETERMINED,ACCIDENT/PURPOSELY INFLICTED,UNSPEC MEANS						
0580	28TH CSH (TOE)	IRAQ	K78	0580000000371	030701	030707	8249	FRACTURE OF ANKLE, NOS, OPEN	E9889	INJ/UNDETERMINED,ACCIDENT/PURPOSELY INFLICTED,UNSPEC MEANS						
0580	28TH CSH (TOE)	IRAQ	K78	0580000000373	030701	030703	8505	CONCUSSION WITH UNSPECIFIED LOSS OF CONSCIOUSNESS	95901	HEAD INJURY, UNSPECIFIED (EFFECTIVE OCTOBER 1997)	E995	INJ,WAR OPERATINS BY OTH/UNSPEC FORMS OF CONVENTIONL WARFARE				
0580	28TH CSH (TOE)	IRAQ	K78	0580000000374	030701	030806	8911	OPEN WOUND OF LOWER LEG, COMPLICATED	8921	OPEN WOUND OF FOOT, COMPLICATED	8831	OPEN WOUND OF FINGERS, COMPLICATED	E9912	INJURY, WAR OPERATIONS BY BULLETS AND FRAGMENTS,OTH BULLETS		
0580	28TH CSH (TOE)	IRAQ	K78	0580000000375	030701	030714	8820	OPEN WOUND OF HAND	8920	OPEN WOUND OF FOOT	E9289	OTH ENVIRONMENTAL AND ACCIDENTAL CAUSES,UNSPECIFIED ACCIDENT				
0580	28TH CSH (TOE)	IRAQ	K78	0580000000376	030713	030806	82390	OPEN FRACTURE OF UNSPECIFIED PART OF TIBIA	8821	OPEN WOUND OF HAND, COMPLICATED	E9654	ASSAULT BY FIREARMS/EXPLOSIVES,OTHER AND UNSPECIFIED FIREARM				
0580	28TH CSH (TOE)	IRAQ	K78	0580000000380	030702	030703	81000	CLOSED FRACTURE OF CLAVICLE, UNSPECIFIED PART	E9889	INJ/UNDETERMINED,ACCIDENT/PURPOSELY INFLICTED,UNSPEC MEANS						
0580	28TH CSH (TOE)	IRAQ	K78	0580000000380	030702	030703	82380	CLOSED FRACTURE OF UNSPECIFIED PART OF TIBIA	V5489	OTHER ORTHOPEDIC AFTERCARE(EFFECTIVE OCT 2002)						
0580	28TH CSH (TOE)	IRAQ	K78	0580000000384	030703	030706	8751	OPEN WOUND OF CHEST, COMPLICATED	E9654	ASSAULT BY FIREARMS/EXPLOSIVES,OTHER AND UNSPECIFIED FIREARM						
0580	28TH CSH (TOE)	IRAQ	K78	0580000000385	030703	030710	8901	OPEN WOUND OF HIP AND THIGH, COMPLICATED	E9912	INJURY, WAR OPERATIONS BY BULLETS AND FRAGMENTS,OTH BULLETS						
0580	28TH CSH (TOE)	IRAQ	K78	0580000000386	030703	031017	0389	UNSPECIFIED SEPTICEMIA	4539	EMBOLISM AND THROMBOSIS, SITE UNSPECIFIED	94523	BURN, 2D DEGREE, ANKLE	94520	BURN, 2D DEGREE, UNSPECIFIED SITE OF LOWER LIMB		
0580	28TH CSH (TOE)	IRAQ	K78	0580000000388	030704	030711	86810	UNSPEC INTRA-ABDOMINAL ORGAN INJURY W OPEN WOUND TO CAVITY	8901	OPEN WOUND OF HIP AND THIGH, COMPLICATED	8841	MULTIPLE, UNSPECIFIED OPEN WOUND OF UPPER LIMB, COMPLICATED	E9912	INJURY, WAR OPERATIONS BY BULLETS AND FRAGMENTS,OTH BULLETS		
0580	28TH CSH (TOE)	IRAQ	K78	0580000000389	030704	030712	8249	FRACTURE OF ANKLE, NOS, OPEN	E9854	INJ/FIREARM,UNDETERMND ACC/PURPOSE INFLICT,OTH/UNSPEC FIRERM						
0580	28TH CSH (TOE)	IRAQ	K78	0580000000396	030404	030705	81220	FRACTURE OF UNSPECIFIED PART OF HUMERUS, CLOSED								
0580	28TH CSH (TOE)	IRAQ	K78	0580000000399	030705	030709	94204	BURN, UNSPECIFIED DEGREE, BACK (ANY PART)	78650	UNSPECIFIED CHEST PAIN	E899	ACCIDENT CAUSED BY UNSPECIFIED FIRE				
0580	28TH CSH (TOE)	IRAQ	K78	0580000000401	030705	030826	82110	OPEN FRACTURE OF UNSPECIFIED PART OF FEMUR	E9654	ASSAULT BY FIREARMS/EXPLOSIVES,OTHER AND UNSPECIFIED FIREARM						
0580	28TH CSH (TOE)	IRAQ	K78	0580000000418	030708	030708	8911	OPEN WOUND OF LOWER LEG, COMPLICATED	E9912	INJURY, WAR OPERATIONS BY BULLETS AND FRAGMENTS,OTH BULLETS						
0580	28TH CSH (TOE)	IRAQ	K78	0580000000420	030708	030718	87354	OPEN WOUND OF JAW, COMPLICATED	E9654	ASSAULT BY FIREARMS/EXPLOSIVES,OTHER AND UNSPECIFIED FIREARM						
0580	28TH CSH (TOE)	IRAQ	K78	0580000000425	030708	030709	92401	CONTUSION OF HIP	E9889	INJ/UNDETERMINED,ACCIDENT/PURPOSELY INFLICTED,UNSPEC MEANS						
0580	28TH CSH (TOE)	IRAQ	K78	0580000000427	030709	030715	95901	HEAD INJURY, UNSPECIFIED (EFFECTIVE OCTOBER 1997)								
0580	28TH CSH (TOE)	IRAQ	K78	0580000000428	030709	030722	9583	POST-TRAUMATIC WOUND INFECTION NEC	E9889	INJ/UNDETERMINED,ACCIDENT/PURPOSELY INFLICTED,UNSPEC MEANS						
0580	28TH CSH (TOE)	IRAQ	K78	0580000000433	030710	030710	8731	OPEN WOUND OF SCALP, COMPLICATED	E9289	OTH ENVIRONMENTAL AND ACCIDENTAL CAUSES,UNSPECIFIED ACCIDENT						

SOURCE: Standard Inpatient Data Record
DATE: 30 September 2004

FOR OFFICIAL USE ONLY
INPATIENT MEDICAL RECORD DATA FOR PRISONERS OF WAR/INTERNEES
U.S. ARMY MEDICAL TREATMENT FACILITIES
DECEMBER 2001-FY 2004(TO DATE)

DMISID	REPORTING MTF	MTF LOC	PAT CAT	PATIENT ID	ADM DATE	DISP DATE	DX6	DIAGNOSIS #6	DX7	DIAGNOSIS #7	DX8	DIAGNOSIS #8	INJ CODE	CAUSE OF INJURY	SOURCE OF ADM	DISPOSITION TYPE
0580	28TH CSH (TOE)	IRAQ	K78	0580000000359	030628	030629							789	INJ BY HOT SOLIDS/OTHER HOT OBJECTS ON LAND, OTHER/UNSPEC	0	26 - TO CIVILIAN ACUTE CARE FACILITY
0580	28TH CSH (TOE)	IRAQ	K78	0580000000360	030707	030729							450	INJURED BY ENEMY BULLET, NONEXPLOSIVE, NONINCENDIARY, UNSPEC	0	05 - DISCHARGED HOME
0580	28TH CSH (TOE)	IRAQ	K78	0580000000361	030629	030701							999	INJ BY UNSPEC/UNKNOWN CAUSATIVE AGENT ON LAND, OTHER/UNSPEC	0	05 - DISCHARGED HOME
0580	28TH CSH (TOE)	IRAQ	K78	0580000000371	030701	030707							999	INJ BY UNSPEC/UNKNOWN CAUSATIVE AGENT ON LAND, OTHER/UNSPEC	0	05 - DISCHARGED HOME
0580	28TH CSH (TOE)	IRAQ	K78	0580000000373	030701	030703							979	FIGHT INJ,NEC,INC HORSEPLAY/JEU BRUTAL,LAND OTHER/UNSPC(90+)	0	05 - DISCHARGED HOME
0580	28TH CSH (TOE)	IRAQ	K78	0580000000374	030701	030806							569	INJ BY BULLET/OTH PROJ (NOT INSTRS WAR) ON LAND,OTHER/UNSPEC	0	05 - DISCHARGED HOME
0580	28TH CSH (TOE)	IRAQ	K78	0580000000375	030701	030714							999	INJ BY UNSPEC/UNKNOWN CAUSATIVE AGENT ON LAND, OTHER/UNSPEC	0	05 - DISCHARGED HOME
0580	28TH CSH (TOE)	IRAQ	K78	0580000000376	030713	030806							569	INJ BY BULLET/OTH PROJ (NOT INSTRS WAR) ON LAND,OTHER/UNSPEC	0	01 - RETURNED TO DUTY
0580	28TH CSH (TOE)	IRAQ	K78	0580000000380	030702	030703							999	INJ BY UNSPEC/UNKNOWN CAUSATIVE AGENT ON LAND, OTHER/UNSPEC	0	05 - DISCHARGED HOME
0580	28TH CSH (TOE)	IRAQ	K78	0580000000380	030702	030703							989	INJ BY OTHER SPECIFIED AGENTS, NEC, ON LAND, OTHER/UNSPEC	0	05 - DISCHARGED HOME
0580	28TH CSH (TOE)	IRAQ	K78	0580000000384	030703	030706							569	INJ BY BULLET/OTH PROJ (NOT INSTRS WAR) ON LAND,OTHER/UNSPEC	0	05 - DISCHARGED HOME
0580	28TH CSH (TOE)	IRAQ	K78	0580000000385	030703	030710							569	INJ BY BULLET/OTH PROJ (NOT INSTRS WAR) ON LAND,OTHER/UNSPEC	0	05 - DISCHARGED HOME
0580	28TH CSH (TOE)	IRAQ	K78	0580000000386	030703	031017							999	INJ BY UNSPEC/UNKNOWN CAUSATIVE AGENT ON LAND, OTHER/UNSPEC	0	05 - DISCHARGED HOME
0580	28TH CSH (TOE)	IRAQ	K78	0580000000388	030704	030711							569	INJ BY BULLET/OTH PROJ (NOT INSTRS WAR) ON LAND,OTHER/UNSPEC	0	05 - DISCHARGED HOME
0580	28TH CSH (TOE)	IRAQ	K78	0580000000389	030704	030712							569	INJ BY BULLET/OTH PROJ (NOT INSTRS WAR) ON LAND,OTHER/UNSPEC	0	05 - DISCHARGED HOME
0580	28TH CSH (TOE)	IRAQ	K78	0580000000396	030404	030705							599	INJ BY OTHER/UNSPEC GUN(NOT INSTRS WAR) ON LAND,OTHER/UNSPEC	0	05 - DISCHARGED HOME
0580	28TH CSH (TOE)	IRAQ	K78	0580000000399	030705	030709							759	INJURED BY FIRE/EXPLOSION WITH FIRE ON LAND, OTHER/UNSPEC	0	05 - DISCHARGED HOME
0580	28TH CSH (TOE)	IRAQ	K78	0580000000401	030705	030826							569	INJ BY BULLET/OTH PROJ (NOT INSTRS WAR) ON LAND,OTHER/UNSPEC	0	05 - DISCHARGED HOME
0580	28TH CSH (TOE)	IRAQ	K78	0580000000418	030708	030708							559	INJURED BY MINES (NOT INSTRS WAR) ON LAND, OTHER/UNSPECIFIED	0	05 - DISCHARGED HOME
0580	28TH CSH (TOE)	IRAQ	K78	0580000000420	030708	030718							569	INJ BY BULLET/OTH PROJ (NOT INSTRS WAR) ON LAND,OTHER/UNSPEC	0	05 - DISCHARGED HOME
0580	28TH CSH (TOE)	IRAQ	K78	0580000000425	030708	030709							999	INJ BY UNSPEC/UNKNOWN CAUSATIVE AGENT ON LAND, OTHER/UNSPEC	0	05 - DISCHARGED HOME
0580	28TH CSH (TOE)	IRAQ	K78	0580000000427	030709	030715							999	INJ BY UNSPEC/UNKNOWN CAUSATIVE AGENT ON LAND, OTHER/UNSPEC	0	05 - DISCHARGED HOME
0580	28TH CSH (TOE)	IRAQ	K78	0580000000428	030709	030722							999	INJ BY UNSPEC/UNKNOWN CAUSATIVE AGENT ON LAND, OTHER/UNSPEC	0	05 - DISCHARGED HOME
0580	28TH CSH (TOE)	IRAQ	K78	0580000000433	030710	030710							459	INJ ON LAND BY UNSPEC ENEMY WEAPON, PRESUMABLY CONVENTIONAL	0	05 - DISCHARGED HOME

215 - W

FOR OFFICIAL USE ONLY
INPATIENT MEDICAL RECORD DATA FOR PRISONERS OF WAR/INTERNEES
U.S. ARMY MEDICAL TREATMENT FACILITIES
DECEMBER 2001-FY 2004(TO DATE)

DMISID	REPORTING MTF	MTF LOC	PAT CAT	PATIENT ID	ADM DATE	DISP DATE	DX1	DIAGNOSIS #1	DX2	DIAGNOSIS #2	DX3	DIAGNOSIS #3	DX4	DIAGNOSIS #4	DX5	DIAGNOSIS #5
0580	28TH CSH (TOE)	IRAQ	K78	0580000000442	030713	030714	920	CONTUSION OF FACE, SCALP, AND NECK EXCEPT EYE(S)	E9889	INJ/UNDETERMINED,ACCIDENT/PURPOSELY INFLICTED,UNSPEC MEANS						
0580	28TH CSH (TOE)	IRAQ	K78	0580000000447	030713	031006	8798	OPEN WOUND, UNSPECIFIED SITES	3441	PARAPLEGIA	E9912	INJURY, WAR OPERATIONS BY BULLETS AND FRAGMENTS,OTH BULLETS				
0580	28TH CSH (TOE)	IRAQ	K78	0580000000450	030714	030717	8792	OPEN WOUND OF ABDOMINAL WALL, ANTERIOR	E9289	OTH ENVIRONMENTAL AND ACCIDENTAL CAUSES,UNSPECIFIED ACCIDENT						
0580	28TH CSH (TOE)	IRAQ	K78	0580000000454	030714	030808	88110	OPEN WOUND OF FOREARM, COMPLICATED	8901	OPEN WOUND OF HIP AND THIGH, COMPLICATED	E9654	ASSAULT BY FIREARMS/EXPLOSIVES,OTHER AND UNSPECIFIED FIREARM				
0580	28TH CSH (TOE)	IRAQ	K78	0580000000456	030715	030715	81220	FRACTURE OF UNSPECIFIED PART OF HUMERUS, CLOSED	E9854	INJ/FIREARM,UNDETERMND ACC/PURPOSE INFLICT,OTH/UNSPEC FIRERM						
0580	28TH CSH (TOE)	IRAQ	K78	0580000000464	030717	030728	8876	TRAUMATIC AMPUTATION OF ARMS AND HANDS	9059	LATE EFFECT OF TRAUMATIC AMPUTATION	E9289	OTH ENVIRONMENTAL AND ACCIDENTAL CAUSES,UNSPECIFIED ACCIDENT				
0580	28TH CSH (TOE)	IRAQ	K78	0580000000478	030719	030721	8821	OPEN WOUND OF HAND, COMPLICATED	E9654	ASSAULT BY FIREARMS/EXPLOSIVES,OTHER AND UNSPECIFIED FIREARM						
0580	28TH CSH (TOE)	IRAQ	K78	0580000000479	030720	030721	88010	OPEN WOUND OF SHOULDER REGION, COMPLICATED	8761	OPEN WOUND OF BACK, COMPLICATED	E9654	ASSAULT BY FIREARMS/EXPLOSIVES,OTHER AND UNSPECIFIED FIREARM				
0580	28TH CSH (TOE)	IRAQ	K78	0580000000481	030721	030721	9010	INJURY TO THORACIC AORTA	8771	OPEN WOUND OF BUTTOCK, COMPLICATED	82390	OPEN FRACTURE OF UNSPECIFIED PART OF TIBIA	E9912	INJURY, WAR OPERATIONS BY BULLETS AND FRAGMENTS,OTH BULLETS		
0580	28TH CSH (TOE)	IRAQ	K78	0580000000482	030721	030721	9584	TRAUMATIC SHOCK	90210	INJURY TO INFERIOR VENA CAVA, UNSPECIFIED	E9912	INJURY, WAR OPERATIONS BY BULLETS AND FRAGMENTS,OTH BULLETS				
0580	28TH CSH (TOE)	IRAQ	K78	0580000000494	030723	030727	81220	FRACTURE OF UNSPECIFIED PART OF HUMERUS, CLOSED	8180	MULTIPLE OR ILL-DEFINED FRACTURE OF UPPER LIMB, CLOSED	E9289	OTH ENVIRONMENTAL AND ACCIDENTAL CAUSES,UNSPECIFIED ACCIDENT				
0580	28TH CSH (TOE)	IRAQ	K78	0580000000507	030727	031006	8760	OPEN WOUND OF BACK	9548	INJURY TO NERVE OF TRUNK NEC	E9919	INJURY, WAR OPERATIONS, OTHER AND UNSPECIFIED FRAGMENTS				
0580	28TH CSH (TOE)	IRAQ	K78	0580000000512	030730	030803	86810	UNSPEC INTRA-ABDOMINAL ORGAN INJURY W OPEN WOUND TO CAVITY	E9912	INJURY, WAR OPERATIONS BY BULLETS AND FRAGMENTS,OTH BULLETS						
0580	28TH CSH (TOE)	IRAQ	K78	0580000000513	030730	030812	8710	OCULAR LACERATION	E9889	INJ/UNDETERMINED,ACCIDENT/PURPOSELY INFLICTED,UNSPEC MEANS						
0580	28TH CSH (TOE)	IRAQ	K78	0580000000517	030801	030801	8797	OPEN WOUND OF TRUNK, NEC AND NOS, COMPLICATED	8771	OPEN WOUND OF BUTTOCK, COMPLICATED	9042	INJURY TO FEMORAL VEINS	9040	INJURY TO COMMON FEMORAL ARTERY	E9912	INJURY, WAR OPERATIONS BY BULLETS AND FRAGMENTS,OTH BULLETS
0580	28TH CSH (TOE)	IRAQ	K78	0580000000518	030731	030805	86810	UNSPEC INTRA-ABDOMINAL ORGAN INJURY W OPEN WOUND TO CAVITY	E9912	INJURY, WAR OPERATIONS BY BULLETS AND FRAGMENTS,OTH BULLETS						
0580	28TH CSH (TOE)	IRAQ	K78	0580000000522	030801	030802	95901	HEAD INJURY, UNSPECIFIED (EFFECTIVE OCTOBER 1997)	E969	LATE EFFECTS OF INJURY PURPOSELY INFLICTED BY OTH PERSON						
0580	28TH CSH (TOE)	IRAQ	K78	0580000000527	030820	030907	8780	OPEN WOUND OF PENIS	E9289	OTH ENVIRONMENTAL AND ACCIDENTAL CAUSES,UNSPECIFIED ACCIDENT						
0580	28TH CSH (TOE)	IRAQ	K78	0580000000533	030805	030813	81510	OPEN FRACTURE OF METACARPAL BONE(S), SITE UNSPECIFIED	E887	FRACTURE, CAUSE UNSPECIFIED						
0580	28TH CSH (TOE)	IRAQ	K78	0580000000538	030806	030813	8221	FRACTURE OF PATELLA, OPEN	E9654	ASSAULT BY FIREARMS/EXPLOSIVES,OTHER AND UNSPECIFIED FIREARM						
0580	28TH CSH (TOE)	IRAQ	K78	0580000000542	030806	030820	8799	OPEN WOUND, UNSPECIFIED SITES, COMPLICATED	E9289	OTH ENVIRONMENTAL AND ACCIDENTAL CAUSES,UNSPECIFIED ACCIDENT						
0580	28TH CSH (TOE)	IRAQ	K78	0580000000544	030807	030818	8911	OPEN WOUND OF LOWER LEG, COMPLICATED	88111	OPEN WOUND OF ELBOW, COMPLICATED	E9654	ASSAULT BY FIREARMS/EXPLOSIVES,OTHER AND UNSPECIFIED FIREARM				
0580	28TH CSH (TOE)	IRAQ	K78	0580000000545	030807	030914	82110	OPEN FRACTURE OF UNSPECIFIED PART OF FEMUR	E9654	ASSAULT BY FIREARMS/EXPLOSIVES,OTHER AND UNSPECIFIED FIREARM						
0580	28TH CSH (TOE)	IRAQ	K78	0580000000546	030807	030819	8911	OPEN WOUND OF LOWER LEG, COMPLICATED	E9654	ASSAULT BY FIREARMS/EXPLOSIVES,OTHER AND UNSPECIFIED FIREARM						

SOURCE: Standard Inpatient Data Record
DATE: 30 September 2004

912 - W

FOR OFFICIAL USE ONLY
INPATIENT MEDICAL RECORD DATA FOR PRISONERS OF WAR/INTERNEES
U.S. ARMY MEDICAL TREATMENT FACILITIES
DECEMBER 2001-FY 2004(TO DATE)

DMISID	REPORTING MTF	MTF LOC	PAT CAT	PATIENT ID	ADM DATE	DISP DATE	DX6	DIAGNOSIS #6	DX7	DIAGNOSIS #7	DX8	DIAGNOSIS #8	INJ CODE	CAUSE OF INJURY	SOURCE OF ADM	DISPOSITION TYPE
0580	28TH CSH (TOE)	IRAQ	K78	0580000000442	030713	030714							999	INJ BY UNSPEC/UNKNOWN CAUSATIVE AGENT ON LAND, OTHER/UNSPEC	0	05 - DISCHARGED HOME
0580	28TH CSH (TOE)	IRAQ	K78	0580000000447	030713	031006							569	INJ BY BULLET/OTH PROJ (NOT INSTRS WAR) ON LAND,OTHER/UNSPEC	0	05 - DISCHARGED HOME
0580	28TH CSH (TOE)	IRAQ	K78	0580000000450	030714	030717							999	INJ BY UNSPEC/UNKNOWN CAUSATIVE AGENT ON LAND, OTHER/UNSPEC	0	05 - DISCHARGED HOME
0580	28TH CSH (TOE)	IRAQ	K78	0580000000454	030714	030808							569	INJ BY BULLET/OTH PROJ (NOT INSTRS WAR) ON LAND,OTHER/UNSPEC	0	05 - DISCHARGED HOME
0580	28TH CSH (TOE)	IRAQ	K78	0580000000456	030715	030715							599	INJ BY OTHER/UNSPEC GUN(NOT INSTRS WAR) ON LAND,OTHER/UNSPEC	0	05 - DISCHARGED HOME
0580	28TH CSH (TOE)	IRAQ	K78	0580000000464	030717	030728							299	LATE COMPLICATIONS OR LATE EFFECTS OF OLD INJURIES	0	05 - DISCHARGED HOME
0580	28TH CSH (TOE)	IRAQ	K78	0580000000478	030719	030721							569	INJ BY BULLET/OTH PROJ (NOT INSTRS WAR) ON LAND,OTHER/UNSPEC	0	05 - DISCHARGED HOME
0580	28TH CSH (TOE)	IRAQ	K78	0580000000479	030720	030721							569	INJ BY BULLET/OTH PROJ (NOT INSTRS WAR) ON LAND,OTHER/UNSPEC	0	05 - DISCHARGED HOME
0580	28TH CSH (TOE)	IRAQ	K78	0580000000481	030721	030721							569	INJ BY BULLET/OTH PROJ (NOT INSTRS WAR) ON LAND,OTHER/UNSPEC	C	42 - EMERGENCY ROOM DEATH
0580	28TH CSH (TOE)	IRAQ	K78	0580000000482	030721	030721							450	INJURED BY ENEMY BULLET, NONEXPLOSIVE, NONINCENDIARY, UNSPEC	0	30 - DIED DURING HOSPITAL STAY
0580	28TH CSH (TOE)	IRAQ	K78	0580000000494	030723	030727							999	INJ BY UNSPEC/UNKNOWN CAUSATIVE AGENT ON LAND, OTHER/UNSPEC	0	05 - DISCHARGED HOME
0580	28TH CSH (TOE)	IRAQ	K78	0580000000507	030727	031006							599	INJ BY OTHER/UNSPEC GUN(NOT INSTRS WAR) ON LAND,OTHER/UNSPEC	0	05 - DISCHARGED HOME
0580	28TH CSH (TOE)	IRAQ	K78	0580000000512	030730	030803							569	INJ BY BULLET/OTH PROJ (NOT INSTRS WAR) ON LAND,OTHER/UNSPEC	0	26 - TO CIVILIAN ACUTE CARE FACILITY
0580	28TH CSH (TOE)	IRAQ	K78	0580000000513	030730	030812							999	INJ BY UNSPEC/UNKNOWN CAUSATIVE AGENT ON LAND, OTHER/UNSPEC	0	05 - DISCHARGED HOME
0580	28TH CSH (TOE)	IRAQ	K78	0580000000517	030801	030801							450	INJURED BY ENEMY BULLET, NONEXPLOSIVE, NONINCENDIARY, UNSPEC	C	42 - EMERGENCY ROOM DEATH
0580	28TH CSH (TOE)	IRAQ	K78	0580000000518	030731	030805							450	INJURED BY ENEMY BULLET, NONEXPLOSIVE, NONINCENDIARY, UNSPEC	0	05 - DISCHARGED HOME
0580	28TH CSH (TOE)	IRAQ	K78	0580000000522	030801	030802							999	INJ BY UNSPEC/UNKNOWN CAUSATIVE AGENT ON LAND, OTHER/UNSPEC	0	21 - TRANSFERRED TO ARMY MTF
0580	28TH CSH (TOE)	IRAQ	K78	0580000000527	030820	030907							999	INJ BY UNSPEC/UNKNOWN CAUSATIVE AGENT ON LAND, OTHER/UNSPEC	0	05 - DISCHARGED HOME
0580	28TH CSH (TOE)	IRAQ	K78	0580000000533	030805	030813							999	INJ BY UNSPEC/UNKNOWN CAUSATIVE AGENT ON LAND, OTHER/UNSPEC	0	05 - DISCHARGED HOME
0580	28TH CSH (TOE)	IRAQ	K78	0580000000538	030806	030813							569	INJ BY BULLET/OTH PROJ (NOT INSTRS WAR) ON LAND,OTHER/UNSPEC	0	26 - TO CIVILIAN ACUTE CARE FACILITY
0580	28TH CSH (TOE)	IRAQ	K78	0580000000542	030806	030820							999	INJ BY UNSPEC/UNKNOWN CAUSATIVE AGENT ON LAND, OTHER/UNSPEC	0	21 - TRANSFERRED TO ARMY MTF
0580	28TH CSH (TOE)	IRAQ	K78	0580000000544	030807	030818							569	INJ BY BULLET/OTH PROJ (NOT INSTRS WAR) ON LAND,OTHER/UNSPEC	0	05 - DISCHARGED HOME
0580	28TH CSH (TOE)	IRAQ	K78	0580000000545	030807	030914							569	INJ BY BULLET/OTH PROJ (NOT INSTRS WAR) ON LAND,OTHER/UNSPEC	0	05 - DISCHARGED HOME
0580	28TH CSH (TOE)	IRAQ	K78	0580000000546	030807	030819							569	INJ BY BULLET/OTH PROJ (NOT INSTRS WAR) ON LAND,OTHER/UNSPEC	0	05 - DISCHARGED HOME

FOR OFFICIAL USE ONLY
INPATIENT MEDICAL RECORD DATA FOR PRISONERS OF WAR/INTERNEES
U.S. ARMY MEDICAL TREATMENT FACILITIES
DECEMBER 2001-FY 2004(TO DATE)

DMISID	REPORTING MTF	MTF LOC	PAT CAT	PATIENT ID	ADM DATE	DISP DATE	DX1	DIAGNOSIS #1	DX2	DIAGNOSIS #2	DX3	DIAGNOSIS #3	DX4	DIAGNOSIS #4	DX5	DIAGNOSIS #5
0580	28TH CSH (TOE)	IRAQ	K78	0580000000547	030807	030825	82110	OPEN FRACTURE OF UNSPECIFIED PART OF FEMUR	E9654	ASSAULT BY FIREARMS/EXPLOSIVES,OTHER AND UNSPECIFIED FIREARM						
0580	28TH CSH (TOE)	IRAQ	K78	0580000000555	030808	030812	86810	UNSPEC INTRA-ABDOMINAL ORGAN INJURY W OPEN WOUND TO CAVITY	E9912	INJURY, WAR OPERATIONS BY BULLETS AND FRAGMENTS,OTH BULLETS						
0580	28TH CSH (TOE)	IRAQ	K78	0580000000569	030811	030817	8911	OPEN WOUND OF LOWER LEG, COMPLICATED	E9912	INJURY, WAR OPERATIONS BY BULLETS AND FRAGMENTS,OTH BULLETS						
0580	28TH CSH (TOE)	IRAQ	K78	0580000000570	030811	030819	8911	OPEN WOUND OF LOWER LEG, COMPLICATED	6826	OTHER CELLULITIS AND ABSCESS, LEG, EXCEPT FOOT	99590	SYSTEMIC INFLAMMATORY RESPONSE SYNDROME, UNSPEC(EFF OCT02)	E995	INJ,WAR OPERATINS BY OTH/UNSPEC FORMS OF CONVENTIONL WARFARE		
0580	28TH CSH (TOE)	IRAQ	K78	0580000000584	030814	030817	8901	OPEN WOUND OF HIP AND THIGH, COMPLICATED	8911	OPEN WOUND OF LOWER LEG, COMPLICATED	E9912	INJURY, WAR OPERATIONS BY BULLETS AND FRAGMENTS,OTH BULLETS				
0580	28TH CSH (TOE)	IRAQ	K78	0580000000588	031116	031130	8631	INJURY TO STOMACH WITH OPEN WOUND	86354	INJURY TO SIGMOID COLON WITH OPEN WOUND INTO CAVITY	94203	BURN, UNSPECIFIED DEGREE, ABDOMINAL WALL				
0580	28TH CSH (TOE)	IRAQ	K78	0580000000590	030816	030818	8921	OPEN WOUND OF FOOT, COMPLICATED	E9912	INJURY, WAR OPERATIONS BY BULLETS AND FRAGMENTS,OTH BULLETS						
0580	28TH CSH (TOE)	IRAQ	K78	0580000000591	030818	030824	80390	OTH OPEN SKULL FX WITH OTHER/UNSPECIFIED INTRACRANIAL INJURY	E9912	INJURY, WAR OPERATIONS BY BULLETS AND FRAGMENTS,OTH BULLETS						
0580	28TH CSH (TOE)	IRAQ	K78	0580000000593	030816	030816	8739	OPEN WOUND OF HEAD, NEC AND NOS, COMPLICATED	E9919	INJURY, WAR OPERATIONS, OTHER AND UNSPECIFIED FRAGMENTS						
0580	28TH CSH (TOE)	IRAQ	K78	0580000000596	030818	030915	80851	OPEN FRACTURE OF ILIUM	86813	INJURY TO PERITONEUM WITH OPEN WOUND INTO CAVITY	5789	HEMORRHAGE OF GASTROINTESTINAL TRACT NOS	486	PNEUMONIA, ORGANISM UNSPECIFIED		
0580	28TH CSH (TOE)	IRAQ	K78	0580000000597	030816	030823	8910	OPEN WOUND OF LOWER LEG	E9289	OTH ENVIRONMENTAL AND ACCIDENTAL CAUSES,UNSPECIFIED ACCIDENT						
0580	28TH CSH (TOE)	IRAQ	K78	0580000000598	030817	030817	8921	OPEN WOUND OF FOOT, COMPLICATED	8911	OPEN WOUND OF LOWER LEG, COMPLICATED	E9912	INJURY, WAR OPERATIONS BY BULLETS AND FRAGMENTS,OTH BULLETS				
0580	28TH CSH (TOE)	IRAQ	K78	0580000000599	030816	030826	8799	OPEN WOUND, UNSPECIFIED SITES, COMPLICATED	E9919	INJURY, WAR OPERATIONS, OTHER AND UNSPECIFIED FRAGMENTS						
0580	28TH CSH (TOE)	IRAQ	K78	0580000000600	030816	030816	8739	OPEN WOUND OF HEAD, NEC AND NOS, COMPLICATED	E9919	INJURY, WAR OPERATIONS, OTHER AND UNSPECIFIED FRAGMENTS						
0580	28TH CSH (TOE)	IRAQ	K78	0580000000601	030817	030818	8799	OPEN WOUND, UNSPECIFIED SITES, COMPLICATED	8950	TRAUMATIC AMPUTATION OF TOES	E9919	INJURY, WAR OPERATIONS, OTHER AND UNSPECIFIED FRAGMENTS				
0580	28TH CSH (TOE)	IRAQ	K78	0580000000602	030817	030817	8910	OPEN WOUND OF LOWER LEG	8900	OPEN WOUND OF HIP AND THIGH						
0580	28TH CSH (TOE)	IRAQ	K78	0580000000603	030817	030817	88000	OPEN WOUND OF SHOULDER REGION, WO MENTION OF COMPLICATION								
0580	28TH CSH (TOE)	IRAQ	K78	0580000000604	030817	030827	8715	PENETRATION OF EYEBALL WITH MAGNETIC FOREIGN BODY	E9919	INJURY, WAR OPERATIONS, OTHER AND UNSPECIFIED FRAGMENTS						
0580	28TH CSH (TOE)	IRAQ	K78	0580000000605	030816	030816	8739	OPEN WOUND OF HEAD, NEC AND NOS, COMPLICATED	E9919	INJURY, WAR OPERATIONS, OTHER AND UNSPECIFIED FRAGMENTS						
0580	28TH CSH (TOE)	IRAQ	K78	0580000000606	030817	030821	5128	OTHER SPONTANEOUS PNEUMOTHORAX	34440	MONOPLEGIA, UPPER LIMB, UNSPECIFIED SIDE (EFFECTIVE OCT 94)	E993	INJURY, WAR OPERATIONS BY OTH EXPLOSION				
0580	28TH CSH (TOE)	IRAQ	K78	0580000000607	030817	030823	8748	OPEN WOUND OF NECK, NEC AND NOS	E9289	OTH ENVIRONMENTAL AND ACCIDENTAL CAUSES,UNSPECIFIED ACCIDENT						
0580	28TH CSH (TOE)	IRAQ	K78	0580000000608	030817	030830	87352	OPEN WOUND OF FOREHEAD, COMPLICATED	87330	OPEN WOUND OF NOSE, UNSPECIFIED SITE, COMPLICATED	87359	OPEN WOUND OF OTHER AND MULTIPLE SITES, COMPLICATED	E9919	INJURY, WAR OPERATIONS, OTHER AND UNSPECIFIED FRAGMENTS		
0580	28TH CSH (TOE)	IRAQ	K78	0580000000610	030817	030830	8910	OPEN WOUND OF LOWER LEG	88100	OPEN WOUND OF FOREARM, WITHOUT MENTION OF COMPLICATION	E9289	OTH ENVIRONMENTAL AND ACCIDENTAL CAUSES,UNSPECIFIED ACCIDENT				
0580	28TH CSH (TOE)	IRAQ	K78	0580000000614	030817	030820	86415	LACERATION OF LIVER, NOS, W OPEN WOUND INTO CAVITY (OCT 92)	E9912	INJURY, WAR OPERATIONS BY BULLETS AND FRAGMENTS,OTH BULLETS						

M-218

FOR OFFICIAL USE ONLY
INPATIENT MEDICAL RECORD DATA FOR PRISONERS OF WAR/INTERNEES
U.S. ARMY MEDICAL TREATMENT FACILITIES
DECEMBER 2001-FY 2004(TO DATE)

DMISID	REPORTING MTF	MTF LOC	PAT CAT	PATIENT ID	ADM DATE	DISP DATE	DX6	DIAGNOSIS #6	DX7	DIAGNOSIS #7	DX8	DIAGNOSIS #8	INJ CODE	CAUSE OF INJURY	SOURCE OF ADM	DISPOSITION TYPE
0580	28TH CSH (TOE)	IRAQ	K78	0580000000547	030807	030825							569	INJ BY BULLET/OTH PROJ (NOT INSTRS WAR) ON LAND,OTHER/UNSPEC	0	05 - DISCHARGED HOME
0580	28TH CSH (TOE)	IRAQ	K78	0580000000555	030808	030812							569	INJ BY BULLET/OTH PROJ (NOT INSTRS WAR) ON LAND,OTHER/UNSPEC	0	05 - DISCHARGED HOME
0580	28TH CSH (TOE)	IRAQ	K78	0580000000569	030811	030817							569	INJ BY BULLET/OTH PROJ (NOT INSTRS WAR) ON LAND,OTHER/UNSPEC	0	05 - DISCHARGED HOME
0580	28TH CSH (TOE)	IRAQ	K78	0580000000570	030811	030819							649	INJ BY CUTTING/PIERCING INSTRUMENTS ON LAND, OTHER/UNSPEC	0	05 - DISCHARGED HOME
0580	28TH CSH (TOE)	IRAQ	K78	0580000000584	030814	030817							569	INJ BY BULLET/OTH PROJ (NOT INSTRS WAR) ON LAND,OTHER/UNSPEC	0	05 - DISCHARGED HOME
0580	28TH CSH (TOE)	IRAQ	K78	0580000000588	031116	031130							999	INJ BY UNSPEC/UNKNOWN CAUSATIVE AGENT ON LAND, OTHER/UNSPEC	0	05 - DISCHARGED HOME
0580	28TH CSH (TOE)	IRAQ	K78	0580000000590	030816	030818							569	INJ BY BULLET/OTH PROJ (NOT INSTRS WAR) ON LAND,OTHER/UNSPEC	0	05 - DISCHARGED HOME
0580	28TH CSH (TOE)	IRAQ	K78	0580000000591	030818	030824							569	INJ BY BULLET/OTH PROJ (NOT INSTRS WAR) ON LAND,OTHER/UNSPEC	0	05 - DISCHARGED HOME
0580	28TH CSH (TOE)	IRAQ	K78	0580000000593	030816	030816							569	INJ BY BULLET/OTH PROJ (NOT INSTRS WAR) ON LAND,OTHER/UNSPEC	C	41 - DEAD ON ARRIVAL
0580	28TH CSH (TOE)	IRAQ	K78	0580000000596	030818	030915							900	INJ IN FALL ON/FROM STAIRS OR LADDER IN AIR/SPACECFT OR AIR	0	05 - DISCHARGED HOME
0580	28TH CSH (TOE)	IRAQ	K78	0580000000597	030816	030823							999	INJ BY UNSPEC/UNKNOWN CAUSATIVE AGENT ON LAND, OTHER/UNSPEC	0	05 - DISCHARGED HOME
0580	28TH CSH (TOE)	IRAQ	K78	0580000000598	030817	030817							559	INJURED BY MINES (NOT INSTRS WAR) ON LAND, OTHER/UNSPECIFIED	0	05 - DISCHARGED HOME
0580	28TH CSH (TOE)	IRAQ	K78	0580000000599	030816	030826							449	INJURED ON LAND/UNSPEC BY ENEMY SHELL FRAGMENT, OTH/UNSPEC	0	05 - DISCHARGED HOME
0580	28TH CSH (TOE)	IRAQ	K78	0580000000600	030816	030816							549	INJ BY BOMB/ARTILLERY (NOT INSTRS WAR) ON LAND, OTHER/UNSPEC	C	41 - DEAD ON ARRIVAL
0580	28TH CSH (TOE)	IRAQ	K78	0580000000601	030817	030818							449	INJURED ON LAND/UNSPEC BY ENEMY SHELL FRAGMENT, OTH/UNSPEC	0	05 - DISCHARGED HOME
0580	28TH CSH (TOE)	IRAQ	K78	0580000000602	030817	030817							903	INJURED IN FALL ON/FROM STAIRS OR LADDER ON LAND AT DOCK	0	05 - DISCHARGED HOME
0580	28TH CSH (TOE)	IRAQ	K78	0580000000603	030817	030817							999	INJ BY UNSPEC/UNKNOWN CAUSATIVE AGENT ON LAND, OTHER/UNSPEC	0	05 - DISCHARGED HOME
0580	28TH CSH (TOE)	IRAQ	K78	0580000000604	030817	030827							459	INJ ON LAND BY UNSPEC ENEMY WEAPON, PRESUMABLY CONVENTIONAL	0	05 - DISCHARGED HOME
0580	28TH CSH (TOE)	IRAQ	K78	0580000000605	030816	030816							599	INJ BY OTHER/UNSPEC GUN(NOT INSTRS WAR) ON LAND,OTHER/UNSPEC	0	30 - DIED DURING HOSPITAL STAY
0580	28TH CSH (TOE)	IRAQ	K78	0580000000606	030817	030821							999	INJ BY UNSPEC/UNKNOWN CAUSATIVE AGENT ON LAND, OTHER/UNSPEC	0	05 - DISCHARGED HOME
0580	28TH CSH (TOE)	IRAQ	K78	0580000000607	030817	030823							999	INJ BY UNSPEC/UNKNOWN CAUSATIVE AGENT ON LAND, OTHER/UNSPEC	0	05 - DISCHARGED HOME
0580	28TH CSH (TOE)	IRAQ	K78	0580000000608	030817	030830							449	INJURED ON LAND/UNSPEC BY ENEMY SHELL FRAGMENT, OTH/UNSPEC	0	05 - DISCHARGED HOME
0580	28TH CSH (TOE)	IRAQ	K78	0580000000610	030817	030830							999	INJ BY UNSPEC/UNKNOWN CAUSATIVE AGENT ON LAND, OTHER/UNSPEC	0	30 - DIED DURING HOSPITAL STAY
0580	28TH CSH (TOE)	IRAQ	K78	0580000000614	030817	030820							443	INJURED ON LAND/UNSPEC LOCATION BY ENEMY FREE-FALLING BOMB	0	21 - TRANSFERRED TO ARMY MTF

M - 219

FOR OFFICIAL USE ONLY
INPATIENT MEDICAL RECORD DATA FOR PRISONERS OF WAR/INTERNEES
U.S. ARMY MEDICAL TREATMENT FACILITIES
DECEMBER 2001-FY 2004(TO DATE)

DMISID	REPORTING MTF	MTF LOC	PAT CAT	PATIENT ID	ADM DATE	DISP DATE	DX1	DIAGNOSIS #1	DX2	DIAGNOSIS #2	DX3	DIAGNOSIS #3	DX4	DIAGNOSIS #4	DX5	DIAGNOSIS #5
0580	28TH CSH (TOE)	IRAQ	K78	0580000000622	030819	030820	95901	HEAD INJURY, UNSPECIFIED (EFFECTIVE OCTOBER 1997)	87271	OPEN WOUND OF EAR DRUM, COMPLICATED	E9889	INJ/UNDETERMINED,ACCIDENT/PURPOSELY INFLICTED,UNSPEC MEANS				
0580	28TH CSH (TOE)	IRAQ	K78	0580000000623	030819	030826	8710	OCULAR LACERATION	9308	FOREIGN BODY ON EXTERNAL EYE, OTHER AND COMBINED SITES	E9289	OTH ENVIRONMENTAL AND ACCIDENTAL CAUSES,UNSPECIFIED ACCIDENT				
0580	28TH CSH (TOE)	IRAQ	K78	0580000000637	030824	030826	87340	OPEN WOUND OF FACE, UNSPECIFIED SITE, UNCOMPLICATED	8798	OPEN WOUND, UNSPECIFIED SITES						
0580	28TH CSH (TOE)	IRAQ	K78	0580000000649	030826	030928	82100	CLOSED FRACTURE OF UNSPECIFIED PART OF FEMUR	E9889	INJ/UNDETERMINED,ACCIDENT/PURPOSELY INFLICTED,UNSPEC MEANS						
0580	28TH CSH (TOE)	IRAQ	K78	0580000000656	030827	030828	81240	FRACTURE OF UNSPECIFIED PART OF LOWER END OF HUMERUS, CLOSED	E9889	INJ/UNDETERMINED,ACCIDENT/PURPOSELY INFLICTED,UNSPEC MEANS						
0580	28TH CSH (TOE)	IRAQ	K78	0580000000664	030828	030922	8749	OPEN WOUND OF NECK, NEC AND NOS, COMPLICATED	E9912	INJURY, WAR OPERATIONS BY BULLETS AND FRAGMENTS,OTH BULLETS						
0580	28TH CSH (TOE)	IRAQ	K78	0580000000665	030828	030906	9597	INJURY TO LOWER LIMB, UNSPECIFIED	V4975	BELOW KNEE AMPUTATION STATUS (EFFECTIVE OCT 1994)	E9289	OTH ENVIRONMENTAL AND ACCIDENTAL CAUSES,UNSPECIFIED ACCIDENT				
0580	28TH CSH (TOE)	IRAQ	K78	0580000000675	030829	031005	8621	INJURY TO DIAPHRAGM WITH OPEN WOUND	3441	PARAPLEGIA	78900	ABDOMINAL PAIN, UNSPECIFIED SITE (EFFECTIVE OCT 1994)				
0580	28TH CSH (TOE)	IRAQ	K78	0580000000700	030902	030907	8901	OPEN WOUND OF HIP AND THIGH, COMPLICATED	87354	OPEN WOUND OF JAW, COMPLICATED	E9912	INJURY, WAR OPERATIONS BY BULLETS AND FRAGMENTS,OTH BULLETS				
0580	28TH CSH (TOE)	IRAQ	K78	0580000000702	030902	030903	9248	CONTUSION OF MULTIPLE SITES NEC	9190	ABRASION/FRICTION BURN OF OTHER/MULTIPLE/UNSPECIFIED SITES	E9289	OTH ENVIRONMENTAL AND ACCIDENTAL CAUSES,UNSPECIFIED ACCIDENT				
0580	28TH CSH (TOE)	IRAQ	K78	0580000000723	030908	031008	8841	MULTIPLE, UNSPECIFIED OPEN WOUND OF UPPER LIMB, COMPLICATED	8940	MULTIPLE, UNSPECIFIED OPEN WOUND OF LOWER LIMB	E9854	INJ/FIREARM,UNDETERMND ACC/PURPOSE INFLICT,OTH/UNSPEC FIRERM				
0580	28TH CSH (TOE)	IRAQ	K78	0580000000724	030908	031013	8910	OPEN WOUND OF LOWER LEG	E9912	INJURY, WAR OPERATIONS BY BULLETS AND FRAGMENTS,OTH BULLETS						
0580	28TH CSH (TOE)	IRAQ	K78	0580000000732	030912	030922	8792	OPEN WOUND OF ABDOMINAL WALL, ANTERIOR	8744	OPEN WOUND OF PHARYNX	E9289	OTH ENVIRONMENTAL AND ACCIDENTAL CAUSES,UNSPECIFIED ACCIDENT				
0580	28TH CSH (TOE)	IRAQ	K78	0580000000733	030910	040129	8760	OPEN WOUND OF BACK	E9912	INJURY, WAR OPERATIONS BY BULLETS AND FRAGMENTS,OTH BULLETS						
0580	28TH CSH (TOE)	IRAQ	K78	0580000000734	030910	030915	9597	INJURY TO LOWER LIMB, UNSPECIFIED	E9289	OTH ENVIRONMENTAL AND ACCIDENTAL CAUSES,UNSPECIFIED ACCIDENT						
0580	28TH CSH (TOE)	IRAQ	K78	0580000000738	030915	030919	86415	LACERATION OF LIVER, NOS, W OPEN WOUND INTO CAVITY (OCT 92)	E9889	INJ/UNDETERMINED,ACCIDENT/PURPOSELY INFLICTED,UNSPEC MEANS						
0580	28TH CSH (TOE)	IRAQ	K78	0580000000746	030911	031101	82382	CLOSED FRACTURE OF UNSPECIFIED PART OF FIBULA WITH TIBIA	E9912	INJURY, WAR OPERATIONS BY BULLETS AND FRAGMENTS,OTH BULLETS						
0580	28TH CSH (TOE)	IRAQ	K78	0580000000747	030911	030915	8921	OPEN WOUND OF FOOT, COMPLICATED	8901	OPEN WOUND OF HIP AND THIGH, COMPLICATED	E9912	INJURY, WAR OPERATIONS BY BULLETS AND FRAGMENTS,OTH BULLETS				
0580	28TH CSH (TOE)	IRAQ	K78	0580000000748	030911	031008	82110	OPEN FRACTURE OF UNSPECIFIED PART OF FEMUR	E9289	OTH ENVIRONMENTAL AND ACCIDENTAL CAUSES,UNSPECIFIED ACCIDENT						
0580	28TH CSH (TOE)	IRAQ	K78	0580000000763	030914	030915	8020	FRACTURE OF NASAL BONES, CLOSED	E9289	OTH ENVIRONMENTAL AND ACCIDENTAL CAUSES,UNSPECIFIED ACCIDENT						
0580	28TH CSH (TOE)	IRAQ	K78	0580000000769	030915	030929	8710	OCULAR LACERATION								
0580	28TH CSH (TOE)	IRAQ	K78	0580000000790	030918	031014	82392	OPEN FRACTURE OF UNSPECIFIED PART OF FIBULA WITH TIBIA	8970	TRAUMATIC AMPUTATION OF LEG BELOW KNEE						
0580	28TH CSH (TOE)	IRAQ	K78	0580000000794	030918	030930	80320	OTH CLOSED SKULL FX,SUBARACHNOID,SUB-/EXTRADURAL HEMORRHAGE	E9889	INJ/UNDETERMINED,ACCIDENT/PURPOSELY INFLICTED,UNSPEC MEANS						

SOURCE: Standard Inpatient Data Record
DATE: 30 September 2004

220

FOR OFFICIAL USE ONLY
INPATIENT MEDICAL RECORD DATA FOR PRISONERS OF WAR/INTERNEES
U.S. ARMY MEDICAL TREATMENT FACILITIES
DECEMBER 2001-FY 2004(TO DATE)

DMISID	REPORTING MTF	MTF LOC	PAT CAT	PATIENT ID	ADM DATE	DISP DATE	DX6	DIAGNOSIS #6	DX7	DIAGNOSIS #7	DX8	DIAGNOSIS #8	INJ CODE	CAUSE OF INJURY	SOURCE OF ADM	DISPOSITION TYPE
0580	28TH CSH (TOE)	IRAQ	K78	0580000000622	030819	030820							999	INJ BY UNSPEC/UNKNOWN CAUSATIVE AGENT ON LAND, OTHER/UNSPEC	0	01 - RETURNED TO DUTY
0580	28TH CSH (TOE)	IRAQ	K78	0580000000623	030819	030826							999	INJ BY UNSPEC/UNKNOWN CAUSATIVE AGENT ON LAND, OTHER/UNSPEC	0	21 - TRANSFERRED TO ARMY MTF
0580	28TH CSH (TOE)	IRAQ	K78	0580000000637	030824	030826							999	INJ BY UNSPEC/UNKNOWN CAUSATIVE AGENT ON LAND, OTHER/UNSPEC	0	05 - DISCHARGED HOME
0580	28TH CSH (TOE)	IRAQ	K78	0580000000649	030826	030928							999	INJ BY UNSPEC/UNKNOWN CAUSATIVE AGENT ON LAND, OTHER/UNSPEC	0	01 - RETURNED TO DUTY
0580	28TH CSH (TOE)	IRAQ	K78	0580000000656	030827	030828							999	INJ BY UNSPEC/UNKNOWN CAUSATIVE AGENT ON LAND, OTHER/UNSPEC	0	05 - DISCHARGED HOME
0580	28TH CSH (TOE)	IRAQ	K78	0580000000664	030828	030922							569	INJ BY BULLET/OTH PROJ (NOT INSTRS WAR) ON LAND,OTHER/UNSPEC	0	05 - DISCHARGED HOME
0580	28TH CSH (TOE)	IRAQ	K78	0580000000665	030828	030906							999	INJ BY UNSPEC/UNKNOWN CAUSATIVE AGENT ON LAND, OTHER/UNSPEC	0	05 - DISCHARGED HOME
0580	28TH CSH (TOE)	IRAQ	K78	0580000000675	030829	031005							999	INJ BY UNSPEC/UNKNOWN CAUSATIVE AGENT ON LAND, OTHER/UNSPEC	0	05 - DISCHARGED HOME
0580	28TH CSH (TOE)	IRAQ	K78	0580000000700	030902	030907							569	INJ BY BULLET/OTH PROJ (NOT INSTRS WAR) ON LAND,OTHER/UNSPEC	0	05 - DISCHARGED HOME
0580	28TH CSH (TOE)	IRAQ	K78	0580000000702	030902	030903							999	INJ BY UNSPEC/UNKNOWN CAUSATIVE AGENT ON LAND, OTHER/UNSPEC	0	05 - DISCHARGED HOME
0580	28TH CSH (TOE)	IRAQ	K78	0580000000723	030908	031008							569	INJ BY BULLET/OTH PROJ (NOT INSTRS WAR) ON LAND,OTHER/UNSPEC	0	05 - DISCHARGED HOME
0580	28TH CSH (TOE)	IRAQ	K78	0580000000724	030908	031013							999	INJ BY UNSPEC/UNKNOWN CAUSATIVE AGENT ON LAND, OTHER/UNSPEC	0	05 - DISCHARGED HOME
0580	28TH CSH (TOE)	IRAQ	K78	0580000000732	030912	030922							999	INJ BY UNSPEC/UNKNOWN CAUSATIVE AGENT ON LAND, OTHER/UNSPEC	0	05 - DISCHARGED HOME
0580	28TH CSH (TOE)	IRAQ	K78	0580000000733	030910	040129							569	INJ BY BULLET/OTH PROJ (NOT INSTRS WAR) ON LAND,OTHER/UNSPEC	0	21 - TRANSFERRED TO ARMY MTF
0580	28TH CSH (TOE)	IRAQ	K78	0580000000734	030910	030915							999	INJ BY UNSPEC/UNKNOWN CAUSATIVE AGENT ON LAND, OTHER/UNSPEC	0	05 - DISCHARGED HOME
0580	28TH CSH (TOE)	IRAQ	K78	0580000000738	030915	030919							999	INJ BY UNSPEC/UNKNOWN CAUSATIVE AGENT ON LAND, OTHER/UNSPEC	0	05 - DISCHARGED HOME
0580	28TH CSH (TOE)	IRAQ	K78	0580000000746	030911	031101							450	INJURED BY ENEMY BULLET, NONEXPLOSIVE, NONINCENDIARY, UNSPEC	0	21 - TRANSFERRED TO ARMY MTF
0580	28TH CSH (TOE)	IRAQ	K78	0580000000747	030911	030915							569	INJ BY BULLET/OTH PROJ (NOT INSTRS WAR) ON LAND,OTHER/UNSPEC	0	26 - TO CIVILIAN ACUTE CARE FACILITY
0580	28TH CSH (TOE)	IRAQ	K78	0580000000748	030911	031008							999	INJ BY UNSPEC/UNKNOWN CAUSATIVE AGENT ON LAND, OTHER/UNSPEC	0	05 - DISCHARGED HOME
0580	28TH CSH (TOE)	IRAQ	K78	0580000000763	030914	030915							999	INJ BY UNSPEC/UNKNOWN CAUSATIVE AGENT ON LAND, OTHER/UNSPEC	0	05 - DISCHARGED HOME
0580	28TH CSH (TOE)	IRAQ	K78	0580000000769	030915	030929							999	INJ BY UNSPEC/UNKNOWN CAUSATIVE AGENT ON LAND, OTHER/UNSPEC	0	05 - DISCHARGED HOME
0580	28TH CSH (TOE)	IRAQ	K78	0580000000790	030918	031014							999	INJ BY UNSPEC/UNKNOWN CAUSATIVE AGENT ON LAND, OTHER/UNSPEC	0	05 - DISCHARGED HOME
0580	28TH CSH (TOE)	IRAQ	K78	0580000000794	030918	030930							999	INJ BY UNSPEC/UNKNOWN CAUSATIVE AGENT ON LAND, OTHER/UNSPEC	0	05 - DISCHARGED HOME

121 - W

FOR OFFICIAL USE ONLY
INPATIENT MEDICAL RECORD DATA FOR PRISONERS OF WAR/INTERNEES
U.S. ARMY MEDICAL TREATMENT FACILITIES
DECEMBER 2001-FY 2004(TO DATE)

DMISID	REPORTING MTF	MTF LOC	PAT CAT	PATIENT ID	ADM DATE	DISP DATE	DX1	DIAGNOSIS #1	DX2	DIAGNOSIS #2	DX3	DIAGNOSIS #3	DX4	DIAGNOSIS #4	DX5	DIAGNOSIS #5
0580	28TH CSH (TOE)	IRAQ	K78	0580000000795	030918	030920	8901	OPEN WOUND OF HIP AND THIGH, COMPLICATED	E9912	INJURY, WAR OPERATIONS BY BULLETS AND FRAGMENTS,OTH BULLETS						
0580	28TH CSH (TOE)	IRAQ	K78	0580000000796	031007	031015	86814	INJURY TO RETROPERITONEUM WITH OPEN WOUND INTO CAVITY	86813	INJURY TO PERITONEUM WITH OPEN WOUND INTO CAVITY	9584	TRAUMATIC SHOCK	E9912	INJURY, WAR OPERATIONS BY BULLETS AND FRAGMENTS,OTH BULLETS		
0580	28TH CSH (TOE)	IRAQ	K78	0580000000799	030919	030924	8901	OPEN WOUND OF HIP AND THIGH, COMPLICATED	E9912	INJURY, WAR OPERATIONS BY BULLETS AND FRAGMENTS,OTH BULLETS						
0580	28TH CSH (TOE)	IRAQ	K78	0580000000801	030919	030930	86810	UNSPEC INTRA-ABDOMINAL ORGAN INJURY W OPEN WOUND TO CAVITY	E9912	INJURY, WAR OPERATIONS BY BULLETS AND FRAGMENTS,OTH BULLETS						
0580	28TH CSH (TOE)	IRAQ	K78	0580000000802	030920	030922	86810	UNSPEC INTRA-ABDOMINAL ORGAN INJURY W OPEN WOUND TO CAVITY	E9912	INJURY, WAR OPERATIONS BY BULLETS AND FRAGMENTS,OTH BULLETS						
0580	28TH CSH (TOE)	IRAQ	K78	0580000000810	030920	030925	8748	OPEN WOUND OF NECK, NEC AND NOS	81110	OPEN FRACTURE OF SCAPULA, UNSPECIFIED PART	88100	OPEN WOUND OF FOREARM, WITHOUT MENTION OF COMPLICATION	E9289	OTH ENVIRONMENTAL AND ACCIDENTAL CAUSES,UNSPECIFIED ACCIDENT		
0580	28TH CSH (TOE)	IRAQ	K78	0580000000815	030922	031002	85175	CEREBELLAR,BRAIN STEM LACERATION,OPEN WOUND,UNCONSCNS WO RTN	486	PNEUMONIA, ORGANISM UNSPECIFIED	3484	COMPRESSION OF BRAIN	E9912	INJURY, WAR OPERATIONS BY BULLETS AND FRAGMENTS,OTH BULLETS		
0580	28TH CSH (TOE)	IRAQ	K78	0580000000816	030922	030923	88010	OPEN WOUND OF SHOULDER REGION, COMPLICATED	8921	OPEN WOUND OF FOOT, COMPLICATED	E9654	ASSAULT BY FIREARMS/EXPLOSIVES,OTHER AND UNSPECIFIED FIREARM				
0580	28TH CSH (TOE)	IRAQ	K78	0580000000817	030922	030922	82382	CLOSED FRACTURE OF UNSPECIFIED PART OF FIBULA WITH TIBIA								
0580	28TH CSH (TOE)	IRAQ	K78	0580000000821	030922	030924	94100	BURN OF UNSPECIFIED DEGREE OF FACE AND HEAD,UNSPECIFIED SITE	94400	BURN, UNSPECIFIED DEGREE, UNSPECIFIED SITE OF HAND	94204	BURN, UNSPECIFIED DEGREE, BACK (ANY PART)	E9881	INJ/UNDETERMIND WHETHER ACCIDENT/PURPOSE INFLICTD,BURNS,FIRE		
0580	28TH CSH (TOE)	IRAQ	K78	0580000000824	030922	030924	82380	CLOSED FRACTURE OF UNSPECIFIED PART OF TIBIA	E9289	OTH ENVIRONMENTAL AND ACCIDENTAL CAUSES,UNSPECIFIED ACCIDENT						
0580	28TH CSH (TOE)	IRAQ	K78	0580000000828	030922	031001	82382	CLOSED FRACTURE OF UNSPECIFIED PART OF FIBULA WITH TIBIA								
0580	28TH CSH (TOE)	IRAQ	K78	0580000000834	030923	030927	8792	OPEN WOUND OF ABDOMINAL WALL, ANTERIOR								
0580	28TH CSH (TOE)	IRAQ	K78	0580000000859	030925	031111	8750	OPEN WOUND OF CHEST	8760	OPEN WOUND OF BACK	E9289	OTH ENVIRONMENTAL AND ACCIDENTAL CAUSES,UNSPECIFIED ACCIDENT				
0580	28TH CSH (TOE)	IRAQ	K78	0580000000864	030925	031111	82382	CLOSED FRACTURE OF UNSPECIFIED PART OF FIBULA WITH TIBIA	E9289	OTH ENVIRONMENTAL AND ACCIDENTAL CAUSES,UNSPECIFIED ACCIDENT						
0580	28TH CSH (TOE)	IRAQ	K78	0580000000881	030928	031008	56983	PERFORATION OF INTESTINE	8798	OPEN WOUND, UNSPECIFIED SITES	E9919	INJURY, WAR OPERATIONS, OTHER AND UNSPECIFIED FRAGMENTS				
0580	28TH CSH (TOE)	IRAQ	K78	0580000000893	030928	040129	8910	OPEN WOUND OF LOWER LEG	E9289	OTH ENVIRONMENTAL AND ACCIDENTAL CAUSES,UNSPECIFIED ACCIDENT						
0580	28TH CSH (TOE)	IRAQ	K78	0580000000897	030928	030930	8738	OPEN WOUND OF HEAD, NEC AND NOS	9199	OTH/UNSPEC SUPERFICIAL INJ,OTH/MULTIPLE/UNSPC SITES,INFECTED	E9289	OTH ENVIRONMENTAL AND ACCIDENTAL CAUSES,UNSPECIFIED ACCIDENT				
0580	28TH CSH (TOE)	IRAQ	K78	0580000000919	031002	031008	86810	UNSPEC INTRA-ABDOMINAL ORGAN INJURY W OPEN WOUND TO CAVITY	E9912	INJURY, WAR OPERATIONS BY BULLETS AND FRAGMENTS,OTH BULLETS						
0580	28TH CSH (TOE)	IRAQ	K78	0580000000926	031003	031003	8028	FRACTURE OF FACIAL BONES, NEC, CLOSED	8020	FRACTURE OF NASAL BONES, CLOSED	E9889	INJ/UNDETERMINED,ACCIDENT/PURPOSELY INFLICTED,UNSPEC MEANS				
0580	28TH CSH (TOE)	IRAQ	K78	0580000000928	031003	031015	9219	UNSPECIFIED CONTUSION OF EYE	E9289	OTH ENVIRONMENTAL AND ACCIDENTAL CAUSES,UNSPECIFIED ACCIDENT						
0580	28TH CSH (TOE)	IRAQ	K78	0580000000930	031003	031015	86810	UNSPEC INTRA-ABDOMINAL ORGAN INJURY W OPEN WOUND TO CAVITY	E9912	INJURY, WAR OPERATIONS BY BULLETS AND FRAGMENTS,OTH BULLETS						
0580	28TH CSH (TOE)	IRAQ	K78	0580000000937	031004	031010	88010	OPEN WOUND OF SHOULDER REGION, COMPLICATED	E9654	ASSAULT BY FIREARMS/EXPLOSIVES,OTHER AND UNSPECIFIED FIREARM						

222

SOURCE: Standard Inpatient Data Record
DATE: 30 September 2004

FOR OFFICIAL USE ONLY
INPATIENT MEDICAL RECORD DATA FOR PRISONERS OF WAR/INTERNEES
U.S. ARMY MEDICAL TREATMENT FACILITIES
DECEMBER 2001-FY 2004(TO DATE)

DMISID	REPORTING MTF	MTF LOC	PAT CAT	PATIENT ID	ADM DATE	DISP DATE	DX6	DIAGNOSIS #6	DX7	DIAGNOSIS #7	DX8	DIAGNOSIS #8	INJ CODE	CAUSE OF INJURY	SOURCE OF ADM	DISPOSITION TYPE
0580	28TH CSH (TOE)	IRAQ	K78	0580000000795	030918	030920							569	INJ BY BULLET/OTH PROJ (NOT INSTRS WAR) ON LAND,OTHER/UNSPEC	0	05 - DISCHARGED HOME
0580	28TH CSH (TOE)	IRAQ	K78	0580000000796	031007	031015							999	INJ BY UNSPEC/UNKNOWN CAUSATIVE AGENT ON LAND, OTHER/UNSPEC	0	05 - DISCHARGED HOME
0580	28TH CSH (TOE)	IRAQ	K78	0580000000799	030919	030924							569	INJ BY BULLET/OTH PROJ (NOT INSTRS WAR) ON LAND,OTHER/UNSPEC	0	26 - TO CIVILIAN ACUTE CARE FACILITY
0580	28TH CSH (TOE)	IRAQ	K78	0580000000801	030919	030930							569	INJ BY BULLET/OTH PROJ (NOT INSTRS WAR) ON LAND,OTHER/UNSPEC	0	05 - DISCHARGED HOME
0580	28TH CSH (TOE)	IRAQ	K78	0580000000802	030920	030922							569	INJ BY BULLET/OTH PROJ (NOT INSTRS WAR) ON LAND,OTHER/UNSPEC	0	21 - TRANSFERRED TO ARMY MTF
0580	28TH CSH (TOE)	IRAQ	K78	0580000000810	030920	030925							999	INJ BY UNSPEC/UNKNOWN CAUSATIVE AGENT ON LAND, OTHER/UNSPEC	0	21 - TRANSFERRED TO ARMY MTF
0580	28TH CSH (TOE)	IRAQ	K78	0580000000815	030922	031002							450	INJURED BY ENEMY BULLET, NONEXPLOSIVE, NONINCENDIARY, UNSPEC	0	30 - DIED DURING HOSPITAL STAY
0580	28TH CSH (TOE)	IRAQ	K78	0580000000816	030922	030923							569	INJ BY BULLET/OTH PROJ (NOT INSTRS WAR) ON LAND,OTHER/UNSPEC	0	05 - DISCHARGED HOME
0580	28TH CSH (TOE)	IRAQ	K78	0580000000817	030922	030922							999	INJ BY UNSPEC/UNKNOWN CAUSATIVE AGENT ON LAND, OTHER/UNSPEC	0	05 - DISCHARGED HOME
0580	28TH CSH (TOE)	IRAQ	K78	0580000000821	030922	030924							759	INJURED BY FIRE/EXPLOSION WITH FIRE ON LAND, OTHER/UNSPEC	0	05 - DISCHARGED HOME
0580	28TH CSH (TOE)	IRAQ	K78	0580000000824	030922	030924							999	INJ BY UNSPEC/UNKNOWN CAUSATIVE AGENT ON LAND, OTHER/UNSPEC	0	05 - DISCHARGED HOME
0580	28TH CSH (TOE)	IRAQ	K78	0580000000828	030922	031001							999	INJ BY UNSPEC/UNKNOWN CAUSATIVE AGENT ON LAND, OTHER/UNSPEC	0	05 - DISCHARGED HOME
0580	28TH CSH (TOE)	IRAQ	K78	0580000000834	030923	030927							999	INJ BY UNSPEC/UNKNOWN CAUSATIVE AGENT ON LAND, OTHER/UNSPEC	0	05 - DISCHARGED HOME
0580	28TH CSH (TOE)	IRAQ	K78	0580000000859	030925	031111							999	INJ BY UNSPEC/UNKNOWN CAUSATIVE AGENT ON LAND, OTHER/UNSPEC	0	05 - DISCHARGED HOME
0580	28TH CSH (TOE)	IRAQ	K78	0580000000864	030925	031111							999	INJ BY UNSPEC/UNKNOWN CAUSATIVE AGENT ON LAND, OTHER/UNSPEC	0	05 - DISCHARGED HOME
0580	28TH CSH (TOE)	IRAQ	K78	0580000000881	030928	031008							999	INJ BY UNSPEC/UNKNOWN CAUSATIVE AGENT ON LAND, OTHER/UNSPEC	0	05 - DISCHARGED HOME
0580	28TH CSH (TOE)	IRAQ	K78	0580000000893	030928	040129							999	INJ BY UNSPEC/UNKNOWN CAUSATIVE AGENT ON LAND, OTHER/UNSPEC	0	21 - TRANSFERRED TO ARMY MTF
0580	28TH CSH (TOE)	IRAQ	K78	0580000000897	030928	030930							900	INJ IN FALL ON/FROM STAIRS OR LADDER IN AIR/SPACECFT OR AIR	0	05 - DISCHARGED HOME
0580	28TH CSH (TOE)	IRAQ	K78	0580000000919	031002	031008							569	INJ BY BULLET/OTH PROJ (NOT INSTRS WAR) ON LAND,OTHER/UNSPEC	0	26 - TO CIVILIAN ACUTE CARE FACILITY
0580	28TH CSH (TOE)	IRAQ	K78	0580000000926	031003	031003							999	INJ BY UNSPEC/UNKNOWN CAUSATIVE AGENT ON LAND, OTHER/UNSPEC	0	01 - RETURNED TO DUTY
0580	28TH CSH (TOE)	IRAQ	K78	0580000000928	031003	031015							999	INJ BY UNSPEC/UNKNOWN CAUSATIVE AGENT ON LAND, OTHER/UNSPEC	0	05 - DISCHARGED HOME
0580	28TH CSH (TOE)	IRAQ	K78	0580000000930	031003	031015							450	INJURED BY ENEMY BULLET, NONEXPLOSIVE, NONINCENDIARY, UNSPEC	0	26 - TO CIVILIAN ACUTE CARE FACILITY
0580	28TH CSH (TOE)	IRAQ	K78	0580000000937	031004	031010							569	INJ BY BULLET/OTH PROJ (NOT INSTRS WAR) ON LAND,OTHER/UNSPEC	0	26 - TO CIVILIAN ACUTE CARE FACILITY

SOURCE: Standard Inpatient Data Record
DATE: 30 September 2004

FOR OFFICIAL USE ONLY
INPATIENT MEDICAL RECORD DATA FOR PRISONERS OF WAR/INTERNEES
U.S. ARMY MEDICAL TREATMENT FACILITIES
DECEMBER 2001-FY 2004(TO DATE)

DMISID	REPORTING MTF	MTF LOC	PAT CAT	PATIENT ID	ADM DATE	DISP DATE	DX1	DIAGNOSIS #1	DX2	DIAGNOSIS #2	DX3	DIAGNOSIS #3	DX4	DIAGNOSIS #4	DX5	DIAGNOSIS #5
0580	28TH CSH (TOE)	IRAQ	K78	0580000000940	031004	031010	9592	INJURY TO SHOULDER AND UPPER ARM, UNSPECIFIED	E9889	INJ/UNDETERMINED,ACCIDENT/PURPOSELY INFLICTED,UNSPEC MEANS						
0580	28TH CSH (TOE)	IRAQ	K78	0580000000944	031004	031102	86810	UNSPEC INTRA-ABDOMINAL ORGAN INJURY W OPEN WOUND TO CAVITY	E9912	INJURY, WAR OPERATIONS BY BULLETS AND FRAGMENTS,OTH BULLETS						
0580	28TH CSH (TOE)	IRAQ	K78	0580000000946	031005	031008	88010	OPEN WOUND OF SHOULDER REGION, COMPLICATED	E9912	INJURY, WAR OPERATIONS BY BULLETS AND FRAGMENTS,OTH BULLETS						
0580	28TH CSH (TOE)	IRAQ	K78	0580000000948	031005	031018	82110	OPEN FRACTURE OF UNSPECIFIED PART OF FEMUR	E9654	ASSAULT BY FIREARMS/EXPLOSIVES,OTHER AND UNSPECIFIED FIREARM						
0580	28TH CSH (TOE)	IRAQ	K78	0580000000950	031006	031027	82100	CLOSED FRACTURE OF UNSPECIFIED PART OF FEMUR	E887	FRACTURE, CAUSE UNSPECIFIED						
0580	28TH CSH (TOE)	IRAQ	K78	0580000000960	031006	031015	82100	CLOSED FRACTURE OF UNSPECIFIED PART OF FEMUR	E887	FRACTURE, CAUSE UNSPECIFIED						
0580	28TH CSH (TOE)	IRAQ	K78	0580000000965	031007	031019	86410	UNSPECIFIED INJURY TO LIVER WITH OPEN WOUND INTO CAVITY	5118	PLEURISY WITH OTHER FORMS OF EFFUSION, EXCEPT TUBERCULOUS	5128	OTHER SPONTANEOUS PNEUMOTHORAX	E9289	OTH ENVIRONMENTAL AND ACCIDENTAL CAUSES,UNSPECIFIED ACCIDENT		
0580	28TH CSH (TOE)	IRAQ	K78	0580000000978	031009	031012	9597	INJURY TO LOWER LIMB, UNSPECIFIED	E9889	INJ/UNDETERMINED,ACCIDENT/PURPOSELY INFLICTED,UNSPEC MEANS						
0580	28TH CSH (TOE)	IRAQ	K78	0580000000983	031010	031103	8792	OPEN WOUND OF ABDOMINAL WALL, ANTERIOR	E9289	OTH ENVIRONMENTAL AND ACCIDENTAL CAUSES,UNSPECIFIED ACCIDENT						
0580	28TH CSH (TOE)	IRAQ	K78	0580000001024	031016	031019	84500	UNSPECIFIED SITE OF ANKLE SPRAIN	E9289	OTH ENVIRONMENTAL AND ACCIDENTAL CAUSES,UNSPECIFIED ACCIDENT						
0580	28TH CSH (TOE)	IRAQ	K78	0580000001049	031019	031102	82100	CLOSED FRACTURE OF UNSPECIFIED PART OF FEMUR	8910	OPEN WOUND OF LOWER LEG	E9289	OTH ENVIRONMENTAL AND ACCIDENTAL CAUSES,UNSPECIFIED ACCIDENT				
0580	28TH CSH (TOE)	IRAQ	K78	0580000001050	031019	031109	8798	OPEN WOUND, UNSPECIFIED SITES	E9889	INJ/UNDETERMINED,ACCIDENT/PURPOSELY INFLICTED,UNSPEC MEANS						
0580	28TH CSH (TOE)	IRAQ	K78	0580000001066	031021	031027	8841	MULTIPLE, UNSPECIFIED OPEN WOUND OF UPPER LIMB, COMPLICATED	E9654	ASSAULT BY FIREARMS/EXPLOSIVES,OTHER AND UNSPECIFIED FIREARM						
0580	28TH CSH (TOE)	IRAQ	K78	0580000001067	031021	031104	88100	OPEN WOUND OF FOREARM, WITHOUT MENTION OF COMPLICATION	8900	OPEN WOUND OF HIP AND THIGH	E9912	INJURY, WAR OPERATIONS BY BULLETS AND FRAGMENTS,OTH BULLETS				
0580	28TH CSH (TOE)	IRAQ	K78	0580000001085	031022	031023	8798	OPEN WOUND, UNSPECIFIED SITES	E9912	INJURY, WAR OPERATIONS BY BULLETS AND FRAGMENTS,OTH BULLETS						
0580	28TH CSH (TOE)	IRAQ	K78	0580000001094	031022	031022	85195	CEREBRAL LACERATN,CONTUSN,OTH,OPEN WOUND,LONG UNCONSC WO RTN	8730	OPEN WOUND OF SCALP	3485	CEREBRAL EDEMA	E9192	ACCID CAUSED BY MACHINERY,LIFTING MACHINES AND APPLIANCES	E8160	MVA,LOSS CONTROL, W/O COLLISN/HWY,DRIVER MV OTH THAN MOTRCYC
0580	28TH CSH (TOE)	IRAQ	K78	0580000001095	031022	031029	8920	OPEN WOUND OF FOOT	E9289	OTH ENVIRONMENTAL AND ACCIDENTAL CAUSES,UNSPECIFIED ACCIDENT						
0580	28TH CSH (TOE)	IRAQ	K78	0580000001111	031024	031024	8751	OPEN WOUND OF CHEST, COMPLICATED	8911	OPEN WOUND OF LOWER LEG, COMPLICATED	E9654	ASSAULT BY FIREARMS/EXPLOSIVES,OTHER AND UNSPECIFIED FIREARM				
0580	28TH CSH (TOE)	IRAQ	K78	0580000001116	031025	031103	82100	CLOSED FRACTURE OF UNSPECIFIED PART OF FEMUR								
0580	28TH CSH (TOE)	IRAQ	K78	0580000001121	031025	031102	94310	BURN, 1ST DEGREE, UPPER LIMB EXCEPT WRIST AND HAND	94311	BURN, 1ST DEGREE, FOREARM	94410	BURN, 1ST DEGREE, UNSPECIFIED SITE OF HAND	94800	BURN OF < 10% BODY SURFACE WITH < 10% OR NO 3D DEGREE BURN	E9881	INJ/UNDETERMIND WHETHER ACCIDENT/PURPOSE INFLICTD,BURNS,FIRE
0580	28TH CSH (TOE)	IRAQ	K78	0580000001139	031026	031101	88010	OPEN WOUND OF SHOULDER REGION, COMPLICATED	E9654	ASSAULT BY FIREARMS/EXPLOSIVES,OTHER AND UNSPECIFIED FIREARM						
0580	28TH CSH (TOE)	IRAQ	K78	0580000001147	031027	031110	8911	OPEN WOUND OF LOWER LEG, COMPLICATED	E993	INJURY, WAR OPERATIONS BY OTH EXPLOSION	8629	INJURY TO MULTIPLE/NOS INTRATHORACIC ORGANS WITH OPEN WOUND	7070	DECUBITUS ULCER		
0580	28TH CSH (TOE)	IRAQ	K78	0580000001175	031030	031030	8771	OPEN WOUND OF BUTTOCK, COMPLICATED	86813	INJURY TO PERITONEUM WITH OPEN WOUND INTO CAVITY	8911	OPEN WOUND OF LOWER LEG, COMPLICATED	82110	OPEN FRACTURE OF UNSPECIFIED PART OF FEMUR	82392	OPEN FRACTURE OF UNSPECIFIED PART OF FIBULA WITH TIBIA

SOURCE: Standard Inpatient Data Record
DATE: 30 September 2004

122 - W

DMISID	REPORTING MTF	MTF LOC	PAT CAT	PATIENT ID	ADM DATE	DISP DATE	DX6	DIAGNOSIS #6	DX7	DIAGNOSIS #7	DX8	DIAGNOSIS #8	INJ CODE	CAUSE OF INJURY	SOURCE OF ADM	DISPOSITION TYPE
0580	28TH CSH (TOE)	IRAQ	K78	0580000000940	031004	031010							999	INJ BY UNSPEC/UNKNOWN CAUSATIVE AGENT ON LAND, OTHER/UNSPEC	0	05 - DISCHARGED HOME
0580	28TH CSH (TOE)	IRAQ	K78	0580000000944	031004	031102							450	INJURED BY ENEMY BULLET, NONEXPLOSIVE, NONINCENDIARY, UNSPEC	0	26 - TO CIVILIAN ACUTE CARE FACILITY
0580	28TH CSH (TOE)	IRAQ	K78	0580000000946	031005	031008							569	INJ BY BULLET/OTH PROJ (NOT INSTRS WAR) ON LAND,OTHER/UNSPEC	0	26 - TO CIVILIAN ACUTE CARE FACILITY
0580	28TH CSH (TOE)	IRAQ	K78	0580000000948	031005	031018							569	INJ BY BULLET/OTH PROJ (NOT INSTRS WAR) ON LAND,OTHER/UNSPEC	0	05 - DISCHARGED HOME
0580	28TH CSH (TOE)	IRAQ	K78	0580000000950	031006	031027							999	INJ BY UNSPEC/UNKNOWN CAUSATIVE AGENT ON LAND, OTHER/UNSPEC	0	26 - TO CIVILIAN ACUTE CARE FACILITY
0580	28TH CSH (TOE)	IRAQ	K78	0580000000960	031006	031015							999	INJ BY UNSPEC/UNKNOWN CAUSATIVE AGENT ON LAND, OTHER/UNSPEC	0	26 - TO CIVILIAN ACUTE CARE FACILITY
0580	28TH CSH (TOE)	IRAQ	K78	0580000000965	031007	031019							999	INJ BY UNSPEC/UNKNOWN CAUSATIVE AGENT ON LAND, OTHER/UNSPEC	0	05 - DISCHARGED HOME
0580	28TH CSH (TOE)	IRAQ	K78	0580000000978	031009	031012							998	INJ BY UNSPEC/UNKNOWN CAUSATIVE AGENT ON LAND IN HOME/QTRS	0	05 - DISCHARGED HOME
0580	28TH CSH (TOE)	IRAQ	K78	0580000000983	031010	031103							999	INJ BY UNSPEC/UNKNOWN CAUSATIVE AGENT ON LAND, OTHER/UNSPEC	0	05 - DISCHARGED HOME
0580	28TH CSH (TOE)	IRAQ	K78	0580000001024	031016	031019							999	INJ BY UNSPEC/UNKNOWN CAUSATIVE AGENT ON LAND, OTHER/UNSPEC	0	05 - DISCHARGED HOME
0580	28TH CSH (TOE)	IRAQ	K78	0580000001049	031019	031102							999	INJ BY UNSPEC/UNKNOWN CAUSATIVE AGENT ON LAND, OTHER/UNSPEC	0	05 - DISCHARGED HOME
0580	28TH CSH (TOE)	IRAQ	K78	0580000001050	031019	031109							999	INJ BY UNSPEC/UNKNOWN CAUSATIVE AGENT ON LAND, OTHER/UNSPEC	0	26 - TO CIVILIAN ACUTE CARE FACILITY
0580	28TH CSH (TOE)	IRAQ	K78	0580000001066	031021	031027							569	INJ BY BULLET/OTH PROJ (NOT INSTRS WAR) ON LAND,OTHER/UNSPEC	0	26 - TO CIVILIAN ACUTE CARE FACILITY
0580	28TH CSH (TOE)	IRAQ	K78	0580000001067	031021	031104							599	INJ BY OTHER/UNSPEC GUN(NOT INSTRS WAR) ON LAND,OTHER/UNSPEC	0	05 - DISCHARGED HOME
0580	28TH CSH (TOE)	IRAQ	K78	0580000001085	031022	031023							999	INJ BY UNSPEC/UNKNOWN CAUSATIVE AGENT ON LAND, OTHER/UNSPEC	0	05 - DISCHARGED HOME
0580	28TH CSH (TOE)	IRAQ	K78	0580000001094	031022	031022							450	INJURED BY ENEMY BULLET, NONEXPLOSIVE, NONINCENDIARY, UNSPEC	C	42 - EMERGENCY ROOM DEATH
0580	28TH CSH (TOE)	IRAQ	K78	0580000001095	031022	031029							999	INJ BY UNSPEC/UNKNOWN CAUSATIVE AGENT ON LAND, OTHER/UNSPEC	0	05 - DISCHARGED HOME
0580	28TH CSH (TOE)	IRAQ	K78	0580000001111	031024	031024							569	INJ BY BULLET/OTH PROJ (NOT INSTRS WAR) ON LAND,OTHER/UNSPEC	C	41 - DEAD ON ARRIVAL
0580	28TH CSH (TOE)	IRAQ	K78	0580000001116	031025	031103							450	INJURED BY ENEMY BULLET, NONEXPLOSIVE, NONINCENDIARY, UNSPEC	0	05 - DISCHARGED HOME
0580	28TH CSH (TOE)	IRAQ	K78	0580000001121	031025	031102							789	INJ BY HOT SOLIDS/OTHER HOT OBJECTS ON LAND, OTHER/UNSPEC	0	05 - DISCHARGED HOME
0580	28TH CSH (TOE)	IRAQ	K78	0580000001139	031026	031101							569	INJ BY BULLET/OTH PROJ (NOT INSTRS WAR) ON LAND,OTHER/UNSPEC	0	26 - TO CIVILIAN ACUTE CARE FACILITY
0580	28TH CSH (TOE)	IRAQ	K78	0580000001147	031027	031110							450	INJURED BY ENEMY BULLET, NONEXPLOSIVE, NONINCENDIARY, UNSPEC	0	30 - DIED DURING HOSPITAL STAY
0580	28TH CSH (TOE)	IRAQ	K78	0580000001175	031030	031030	95919	OTHER INJURY OF OTHER SITES OF TRUNK (EFF OCT 03)	E9912	INJURY, WAR OPERATIONS BY BULLETS AND FRAGMENTS,OTH BULLETS			569	INJ BY BULLET/OTH PROJ (NOT INSTRS WAR) ON LAND,OTHER/UNSPEC	0	30 - DIED DURING HOSPITAL STAY

225 - W

FOR OFFICIAL USE ONLY
INPATIENT MEDICAL RECORD DATA FOR PRISONERS OF WAR/INTERNEES
U.S. ARMY MEDICAL TREATMENT FACILITIES
DECEMBER 2001-FY 2004(TO DATE)

DMISID	REPORTING MTF	MTF LOC	PAT CAT	PATIENT ID	ADM DATE	DISP DATE	DX1	DIAGNOSIS #1	DX2	DIAGNOSIS #2	DX3	DIAGNOSIS #3	DX4	DIAGNOSIS #4	DX5	DIAGNOSIS #5
0580	28TH CSH (TOE)	IRAQ	K78	0580000001176	031030	031030	85190	CEREBRAL LACERATION AND CONTUSION,OTH/NOS WITH OPEN WOUND	E9912	INJURY, WAR OPERATIONS BY BULLETS AND FRAGMENTS,OTH BULLETS						
0580	28TH CSH (TOE)	IRAQ	K78	0580000001177	031030	031103	80851	OPEN FRACTURE OF ILIUM	9533	INJURY TO SACRAL ROOT	E9912	INJURY, WAR OPERATIONS BY BULLETS AND FRAGMENTS,OTH BULLETS	3341	HEREDITARY SPASTIC PARAPLEGIA		
0580	28TH CSH (TOE)	IRAQ	K78	0580000001178	031030	040129	8760	OPEN WOUND OF BACK	E9912	INJURY, WAR OPERATIONS BY BULLETS AND FRAGMENTS,OTH BULLETS						
0580	28TH CSH (TOE)	IRAQ	K78	0580000001180	031030	031110	80339	OTH CLOSED SKULL FX,OTHER INTRACRAN HEMORRHAGE W CONCUSSION	E9289	OTH ENVIRONMENTAL AND ACCIDENTAL CAUSES,UNSPECIFIED ACCIDENT						
0580	28TH CSH (TOE)	IRAQ	K78	0580000001183	031031	031104	8751	OPEN WOUND OF CHEST, COMPLICATED	8840	MULTIPLE, UNSPECIFIED OPEN WOUND OF UPPER LIMB	E9919	INJURY, WAR OPERATIONS, OTHER AND UNSPECIFIED FRAGMENTS				
0580	28TH CSH (TOE)	IRAQ	K78	0580000001184	031031	031101	9593	INJURY TO ELBOW, FOREARM AND WRIST, UNSPECIFIED	E9289	OTH ENVIRONMENTAL AND ACCIDENTAL CAUSES,UNSPECIFIED ACCIDENT						
0580	28TH CSH (TOE)	IRAQ	K78	0580000001188	031031	031102	8771	OPEN WOUND OF BUTTOCK, COMPLICATED	E9654	ASSAULT BY FIREARMS/EXPLOSIVES,OTHER AND UNSPECIFIED FIREARM						
0580	28TH CSH (TOE)	IRAQ	K78	0580000001192	031031	031109	8901	OPEN WOUND OF HIP AND THIGH, COMPLICATED	E9919	INJURY, WAR OPERATIONS, OTHER AND UNSPECIFIED FRAGMENTS						
0580	28TH CSH (TOE)	IRAQ	K78	0580000001198	031101	031209	95901	HEAD INJURY, UNSPECIFIED (EFFECTIVE OCTOBER 1997)	E9289	OTH ENVIRONMENTAL AND ACCIDENTAL CAUSES,UNSPECIFIED ACCIDENT						
0580	28TH CSH (TOE)	IRAQ	K78	0580000001200	031101	031109	8911	OPEN WOUND OF LOWER LEG, COMPLICATED	E9654	ASSAULT BY FIREARMS/EXPLOSIVES,OTHER AND UNSPECIFIED FIREARM						
0580	28TH CSH (TOE)	IRAQ	K78	0580000001201	031101	031115	85190	CEREBRAL LACERATION AND CONTUSION,OTH/NOS WITH OPEN WOUND	E9654	ASSAULT BY FIREARMS/EXPLOSIVES,OTHER AND UNSPECIFIED FIREARM						
0580	28TH CSH (TOE)	IRAQ	K78	0580000001205	031103	031209	8920	OPEN WOUND OF FOOT	E9289	OTH ENVIRONMENTAL AND ACCIDENTAL CAUSES,UNSPECIFIED ACCIDENT						
0580	28TH CSH (TOE)	IRAQ	K78	0580000001207	031103	031103	9248	CONTUSION OF MULTIPLE SITES NEC	95901	HEAD INJURY, UNSPECIFIED (EFFECTIVE OCTOBER 1997)	E9289	OTH ENVIRONMENTAL AND ACCIDENTAL CAUSES,UNSPECIFIED ACCIDENT				
0580	28TH CSH (TOE)	IRAQ	K78	0580000001212	031104	031106	88110	OPEN WOUND OF FOREARM, COMPLICATED	E9654	ASSAULT BY FIREARMS/EXPLOSIVES,OTHER AND UNSPECIFIED FIREARM						
0580	28TH CSH (TOE)	IRAQ	K78	0580000001221	031104	031104	8629	INJURY TO MULTIPLE/NOS INTRATHORACIC ORGANS WITH OPEN WOUND	E9912	INJURY, WAR OPERATIONS BY BULLETS AND FRAGMENTS,OTH BULLETS						
0580	28TH CSH (TOE)	IRAQ	K78	0580000001230	031107	031109	80220	CLOSED FRACTURE OF UNSPECIFIED SITE OF MANDIBLE	E9289	OTH ENVIRONMENTAL AND ACCIDENTAL CAUSES,UNSPECIFIED ACCIDENT						
0580	28TH CSH (TOE)	IRAQ	K78	0580000001236	031107	031107	8761	OPEN WOUND OF BACK, COMPLICATED	9529	SPINAL CORD LESION NOS	E9912	INJURY, WAR OPERATIONS BY BULLETS AND FRAGMENTS,OTH BULLETS				
0580	28TH CSH (TOE)	IRAQ	K78	0580000001237	031107	031118	8794	OPEN WOUND OF ABDOMINAL WALL, LATERAL	8942	MULTIPLE, UNSPECIFIED OPEN WOUND OF LOWER LIMB,W TENDON INJ	E9289	OTH ENVIRONMENTAL AND ACCIDENTAL CAUSES,UNSPECIFIED ACCIDENT				
0580	28TH CSH (TOE)	IRAQ	K78	0580000001242	031108	031113	81510	OPEN FRACTURE OF METACARPAL BONE(S), SITE UNSPECIFIED	E9289	OTH ENVIRONMENTAL AND ACCIDENTAL CAUSES,UNSPECIFIED ACCIDENT						
0580	28TH CSH (TOE)	IRAQ	K78	0580000001243	031108	031217	8770	OPEN WOUND OF BUTTOCK	8900	OPEN WOUND OF HIP AND THIGH	E9912	INJURY, WAR OPERATIONS BY BULLETS AND FRAGMENTS,OTH BULLETS				
0580	28TH CSH (TOE)	IRAQ	K78	0580000001244	031114	031114	8901	OPEN WOUND OF HIP AND THIGH, COMPLICATED	88010	OPEN WOUND OF SHOULDER REGION, COMPLICATED	920	CONTUSION OF FACE, SCALP, AND NECK EXCEPT EYE(S)	E9889	INJ/UNDETERMINED,ACCIDENT/PURPOSELY INFLICTED,UNSPEC MEANS		
0580	28TH CSH (TOE)	IRAQ	K78	0580000001245	031108	031111	8750	OPEN WOUND OF CHEST	E9289	OTH ENVIRONMENTAL AND ACCIDENTAL CAUSES,UNSPECIFIED ACCIDENT						

226 - W

FOR OFFICIAL USE ONLY
INPATIENT MEDICAL RECORD DATA FOR PRISONERS OF WAR/INTERNEES
U.S. ARMY MEDICAL TREATMENT FACILITIES
DECEMBER 2001-FY 2004(TO DATE)

DMISID	REPORTING MTF	MTF LOC	PAT CAT	PATIENT ID	ADM DATE	DISP DATE	DX6	DIAGNOSIS #6	DX7	DIAGNOSIS #7	DX8	DIAGNOSIS #8	INJ CODE	CAUSE OF INJURY	SOURCE OF ADM	DISPOSITION TYPE
0580	28TH CSH (TOE)	IRAQ	K78	0580000001176	031030	031030							569	INJ BY BULLET/OTH PROJ (NOT INSTRS WAR) ON LAND,OTHER/UNSPEC	C	42 - EMERGENCY ROOM DEATH
0580	28TH CSH (TOE)	IRAQ	K78	0580000001177	031030	031103							559	INJURED BY MINES (NOT INSTRS WAR) ON LAND, OTHER/UNSPECIFIED	0	21 - TRANSFERRED TO ARMY MTF
0580	28TH CSH (TOE)	IRAQ	K78	0580000001178	031030	040129							569	INJ BY BULLET/OTH PROJ (NOT INSTRS WAR) ON LAND,OTHER/UNSPEC	0	21 - TRANSFERRED TO ARMY MTF
0580	28TH CSH (TOE)	IRAQ	K78	0580000001180	031030	031110							999	INJ BY UNSPEC/UNKNOWN CAUSATIVE AGENT ON LAND, OTHER/UNSPEC	0	05 - DISCHARGED HOME
0580	28TH CSH (TOE)	IRAQ	K78	0580000001183	031031	031104							449	INJURED ON LAND/UNSPEC BY ENEMY SHELL FRAGMENT, OTH/UNSPEC	0	05 - DISCHARGED HOME
0580	28TH CSH (TOE)	IRAQ	K78	0580000001184	031031	031101							999	INJ BY UNSPEC/UNKNOWN CAUSATIVE AGENT ON LAND, OTHER/UNSPEC	0	21 - TRANSFERRED TO ARMY MTF
0580	28TH CSH (TOE)	IRAQ	K78	0580000001188	031031	031102							569	INJ BY BULLET/OTH PROJ (NOT INSTRS WAR) ON LAND,OTHER/UNSPEC	0	26 - TO CIVILIAN ACUTE CARE FACILITY
0580	28TH CSH (TOE)	IRAQ	K78	0580000001192	031031	031109							449	INJURED ON LAND/UNSPEC BY ENEMY SHELL FRAGMENT, OTH/UNSPEC	0	26 - TO CIVILIAN ACUTE CARE FACILITY
0580	28TH CSH (TOE)	IRAQ	K78	0580000001198	031101	031209							459	INJ ON LAND BY UNSPEC ENEMY WEAPON, PRESUMABLY CONVENTIONAL	0	26 - TO CIVILIAN ACUTE CARE FACILITY
0580	28TH CSH (TOE)	IRAQ	K78	0580000001200	031101	031109							569	INJ BY BULLET/OTH PROJ (NOT INSTRS WAR) ON LAND,OTHER/UNSPEC	0	26 - TO CIVILIAN ACUTE CARE FACILITY
0580	28TH CSH (TOE)	IRAQ	K78	0580000001201	031101	031115							569	INJ BY BULLET/OTH PROJ (NOT INSTRS WAR) ON LAND,OTHER/UNSPEC	0	26 - TO CIVILIAN ACUTE CARE FACILITY
0580	28TH CSH (TOE)	IRAQ	K78	0580000001205	031103	031209							999	INJ BY UNSPEC/UNKNOWN CAUSATIVE AGENT ON LAND, OTHER/UNSPEC	0	05 - DISCHARGED HOME
0580	28TH CSH (TOE)	IRAQ	K78	0580000001207	031103	031103							998	INJ BY UNSPEC/UNKNOWN CAUSATIVE AGENT ON LAND IN HOME/QTRS	0	21 - TRANSFERRED TO ARMY MTF
0580	28TH CSH (TOE)	IRAQ	K78	0580000001212	031104	031106							569	INJ BY BULLET/OTH PROJ (NOT INSTRS WAR) ON LAND,OTHER/UNSPEC	0	21 - TRANSFERRED TO ARMY MTF
0580	28TH CSH (TOE)	IRAQ	K78	0580000001221	031104	031104							569	INJ BY BULLET/OTH PROJ (NOT INSTRS WAR) ON LAND,OTHER/UNSPEC	C	41 - DEAD ON ARRIVAL
0580	28TH CSH (TOE)	IRAQ	K78	0580000001230	031107	031109							999	INJ BY UNSPEC/UNKNOWN CAUSATIVE AGENT ON LAND, OTHER/UNSPEC	0	05 - DISCHARGED HOME
0580	28TH CSH (TOE)	IRAQ	K78	0580000001236	031107	031107							450	INJURED BY ENEMY BULLET, NONEXPLOSIVE, NONINCENDIARY, UNSPEC	0	30 - DIED DURING HOSPITAL STAY
0580	28TH CSH (TOE)	IRAQ	K78	0580000001237	031107	031118							900	INJ IN FALL ON/FROM STAIRS OR LADDER IN AIR/SPACECFT OR AIR	0	05 - DISCHARGED HOME
0580	28TH CSH (TOE)	IRAQ	K78	0580000001242	031108	031113							999	INJ BY UNSPEC/UNKNOWN CAUSATIVE AGENT ON LAND, OTHER/UNSPEC	0	05 - DISCHARGED HOME
0580	28TH CSH (TOE)	IRAQ	K78	0580000001243	031108	031217							999	INJ BY UNSPEC/UNKNOWN CAUSATIVE AGENT ON LAND, OTHER/UNSPEC	0	05 - DISCHARGED HOME
0580	28TH CSH (TOE)	IRAQ	K78	0580000001244	031114	031114							999	INJ BY UNSPEC/UNKNOWN CAUSATIVE AGENT ON LAND, OTHER/UNSPEC	0	26 - TO CIVILIAN ACUTE CARE FACILITY
0580	28TH CSH (TOE)	IRAQ	K78	0580000001245	031108	031111							999	INJ BY UNSPEC/UNKNOWN CAUSATIVE AGENT ON LAND, OTHER/UNSPEC	0	05 - DISCHARGED HOME

126 - W

FOR OFFICIAL USE ONLY
INPATIENT MEDICAL RECORD DATA FOR PRISONERS OF WAR/INTERNEES
U.S. ARMY MEDICAL TREATMENT FACILITIES
DECEMBER 2001-FY 2004(TO DATE)

DMISID	REPORTING MTF	MTF LOC	PAT CAT	PATIENT ID	ADM DATE	DISP DATE	DX1	DIAGNOSIS #1	DX2	DIAGNOSIS #2	DX3	DIAGNOSIS #3	DX4	DIAGNOSIS #4	DX5	DIAGNOSIS #5
0580	28TH CSH (TOE)	IRAQ	K78	0580000001246	031108	031111	8629	INJURY TO MULTIPLE/NOS INTRATHORACIC ORGANS WITH OPEN WOUND	E9654	ASSAULT BY FIREARMS/EXPLOSIVES,OTHER AND UNSPECIFIED FIREARM						
0580	28TH CSH (TOE)	IRAQ	K78	0580000001272	031201	031207	87340	OPEN WOUND OF FACE, UNSPECIFIED SITE, UNCOMPLICATED	8710	OCULAR LACERATION	80220	CLOSED FRACTURE OF UNSPECIFIED SITE OF MANDIBLE	E9289	OTH ENVIRONMENTAL AND ACCIDENTAL CAUSES,UNSPECIFIED ACCIDENT		
0580	28TH CSH (TOE)	IRAQ	K78	0580000001272	031110	031111	87350	OPEN WOUND OF FACE, UNSPECIFIED SITE, COMPLICATED	E9654	ASSAULT BY FIREARMS/EXPLOSIVES,OTHER AND UNSPECIFIED FIREARM						
0580	28TH CSH (TOE)	IRAQ	K78	0580000001275	031111	031123	8605	PNEUMOHEMOTHORAX WITH OPEN WOUND	8621	INJURY TO DIAPHRAGM WITH OPEN WOUND	86610	UNSPECIFIED INJURY TO KIDNEY WITH OPEN WOUND INTO CAVITY	86419	OTHER INJURY TO LIVER WITH OPEN WOUND INTO CAVITY	4019	ESSENTIAL HYPERTENSION, UNSPECIFIED
0580	28TH CSH (TOE)	IRAQ	K78	0580000001289	031112	031220	82110	OPEN FRACTURE OF UNSPECIFIED PART OF FEMUR	82380	CLOSED FRACTURE OF UNSPECIFIED PART OF TIBIA	E9289	OTH ENVIRONMENTAL AND ACCIDENTAL CAUSES,UNSPECIFIED ACCIDENT				
0580	28TH CSH (TOE)	IRAQ	K78	0580000001290	031112	040124	9597	INJURY TO LOWER LIMB, UNSPECIFIED	E9919	INJURY, WAR OPERATIONS, OTHER AND UNSPECIFIED FRAGMENTS						
0580	28TH CSH (TOE)	IRAQ	K78	0580000001305	031112	031124	8798	OPEN WOUND, UNSPECIFIED SITES	E9289	OTH ENVIRONMENTAL AND ACCIDENTAL CAUSES,UNSPECIFIED ACCIDENT						
0580	28TH CSH (TOE)	IRAQ	K78	0580000001306	031112	031118	9059	LATE EFFECT OF TRAUMATIC AMPUTATION	E9289	OTH ENVIRONMENTAL AND ACCIDENTAL CAUSES,UNSPECIFIED ACCIDENT						
0580	28TH CSH (TOE)	IRAQ	K78	0580000001307	031112	031218	9409	BURN OF EYE AND ADNEXA, UNSPECIFIED	9493	BURNS, UNSPECIFIED, 3D DEGREE	9588	EARLY COMPLICATION OF TRAUMA NEC	E899	ACCIDENT CAUSED BY UNSPECIFIED FIRE		
0580	28TH CSH (TOE)	IRAQ	K78	0580000001308	031113	031113	8841	MULTIPLE, UNSPECIFIED OPEN WOUND OF UPPER LIMB, COMPLICATED	E9919	INJURY, WAR OPERATIONS, OTHER AND UNSPECIFIED FRAGMENTS						
0580	28TH CSH (TOE)	IRAQ	K78	0580000001314	031114	040129	8900	OPEN WOUND OF HIP AND THIGH	E9912	INJURY, WAR OPERATIONS BY BULLETS AND FRAGMENTS,OTH BULLETS						
0580	28TH CSH (TOE)	IRAQ	K78	0580000001316	031114	031122	8910	OPEN WOUND OF LOWER LEG	E9289	OTH ENVIRONMENTAL AND ACCIDENTAL CAUSES,UNSPECIFIED ACCIDENT						
0580	28TH CSH (TOE)	IRAQ	K78	0580000001317	031114	031122	81240	FRACTURE OF UNSPECIFIED PART OF LOWER END OF HUMERUS, CLOSED	E9289	OTH ENVIRONMENTAL AND ACCIDENTAL CAUSES,UNSPECIFIED ACCIDENT						
0580	28TH CSH (TOE)	IRAQ	K78	0580000001339	031117	040122	8792	OPEN WOUND OF ABDOMINAL WALL, ANTERIOR	88003	OPEN WOUND OF UPPER ARM, WITHOUT MENTION OF COMPLICATION	E9912	INJURY, WAR OPERATIONS BY BULLETS AND FRAGMENTS,OTH BULLETS				
0580	28TH CSH (TOE)	IRAQ	K78	0580000001340	031117	031125	88000	OPEN WOUND OF SHOULDER REGION, WO MENTION OF COMPLICATION	8830	OPEN WOUND OF FINGERS	E9289	OTH ENVIRONMENTAL AND ACCIDENTAL CAUSES,UNSPECIFIED ACCIDENT				
0580	28TH CSH (TOE)	IRAQ	K78	0580000001341	031118	031118	8799	OPEN WOUND, UNSPECIFIED SITES, COMPLICATED	E9289	OTH ENVIRONMENTAL AND ACCIDENTAL CAUSES,UNSPECIFIED ACCIDENT						
0580	28TH CSH (TOE)	IRAQ	K78	0580000001342	031118	031125	8749	OPEN WOUND OF NECK, NEC AND NOS, COMPLICATED	8841	MULTIPLE, UNSPECIFIED OPEN WOUND OF UPPER LIMB, COMPLICATED	86810	UNSPEC INTRA-ABDOMINAL ORGAN INJURY W OPEN WOUND TO CAVITY	E9654	ASSAULT BY FIREARMS/EXPLOSIVES,OTHER AND UNSPECIFIED FIREARM		
0580	28TH CSH (TOE)	IRAQ	K78	0580000001343	031118	040129	8058	FRACTURE OF VERTEBRA, NOS, CLOSED	8792	OPEN WOUND OF ABDOMINAL WALL, ANTERIOR						
0580	28TH CSH (TOE)	IRAQ	K78	0580000001351	031118	031204	6869	LOCAL INFECTIONS OF SKIN AND SUBCUTANEOUS TISSUE NOS	8710	OCULAR LACERATION	E9289	OTH ENVIRONMENTAL AND ACCIDENTAL CAUSES,UNSPECIFIED ACCIDENT				
0580	28TH CSH (TOE)	IRAQ	K78	0580000001352	031118	031202	8750	OPEN WOUND OF CHEST	E9289	OTH ENVIRONMENTAL AND ACCIDENTAL CAUSES,UNSPECIFIED ACCIDENT						
0580	28TH CSH (TOE)	IRAQ	K78	0580000001358	031119	031227	82392	OPEN FRACTURE OF UNSPECIFIED PART OF FIBULA WITH TIBIA	E9289	OTH ENVIRONMENTAL AND ACCIDENTAL CAUSES,UNSPECIFIED ACCIDENT						

FOR OFFICIAL USE ONLY
INPATIENT MEDICAL RECORD DATA FOR PRISONERS OF WAR/INTERNEES
U.S. ARMY MEDICAL TREATMENT FACILITIES
DECEMBER 2001-FY 2004(TO DATE)

DMISID	REPORTING MTF	MTF LOC	PAT CAT	PATIENT ID	ADM DATE	DISP DATE	DX6	DIAGNOSIS #6	DX7	DIAGNOSIS #7	DX8	DIAGNOSIS #8	INJ CODE	CAUSE OF INJURY	SOURCE OF ADM	DISPOSITION TYPE
0580	28TH CSH (TOE)	IRAQ	K78	0580000001246	031108	031111							559	INJURED BY MINES (NOT INSTRS WAR) ON LAND, OTHER/UNSPECIFIED	0	26 - TO CIVILIAN ACUTE CARE FACILITY
0580	28TH CSH (TOE)	IRAQ	K78	0580000001272	031201	031207							999	INJ BY UNSPEC/UNKNOWN CAUSATIVE AGENT ON LAND, OTHER/UNSPEC	0	05 - DISCHARGED HOME
0580	28TH CSH (TOE)	IRAQ	K78	0580000001272	031110	031111							569	INJ BY BULLET/OTH PROJ (NOT INSTRS WAR) ON LAND,OTHER/UNSPEC	0	26 - TO CIVILIAN ACUTE CARE FACILITY
0580	28TH CSH (TOE)	IRAQ	K78	0580000001275	031111	031123	E9912	INJURY, WAR OPERATIONS BY BULLETS AND FRAGMENTS,OTH BULLETS	7885	OLIGURIA AND ANURIA	9585	TRAUMATIC ANURIA	450	INJURED BY ENEMY BULLET, NONEXPLOSIVE, NONINCENDIARY, UNSPEC	0	30 - DIED DURING HOSPITAL STAY
0580	28TH CSH (TOE)	IRAQ	K78	0580000001289	031112	031220							999	INJ BY UNSPEC/UNKNOWN CAUSATIVE AGENT ON LAND, OTHER/UNSPEC	0	05 - DISCHARGED HOME
0580	28TH CSH (TOE)	IRAQ	K78	0580000001290	031112	040124							999	INJ BY UNSPEC/UNKNOWN CAUSATIVE AGENT ON LAND, OTHER/UNSPEC	0	05 - DISCHARGED HOME
0580	28TH CSH (TOE)	IRAQ	K78	0580000001305	031112	031124							999	INJ BY UNSPEC/UNKNOWN CAUSATIVE AGENT ON LAND, OTHER/UNSPEC	0	05 - DISCHARGED HOME
0580	28TH CSH (TOE)	IRAQ	K78	0580000001306	031112	031118							999	INJ BY UNSPEC/UNKNOWN CAUSATIVE AGENT ON LAND, OTHER/UNSPEC	0	05 - DISCHARGED HOME
0580	28TH CSH (TOE)	IRAQ	K78	0580000001307	031112	031218							999	INJ BY UNSPEC/UNKNOWN CAUSATIVE AGENT ON LAND, OTHER/UNSPEC	0	05 - DISCHARGED HOME
0580	28TH CSH (TOE)	IRAQ	K78	0580000001308	031113	031113							449	INJURED ON LAND/UNSPEC BY ENEMY SHELL FRAGMENT, OTH/UNSPEC	0	26 - TO CIVILIAN ACUTE CARE FACILITY
0580	28TH CSH (TOE)	IRAQ	K78	0580000001314	031114	040129							450	INJURED BY ENEMY BULLET, NONEXPLOSIVE, NONINCENDIARY, UNSPEC	0	21 - TRANSFERRED TO ARMY MTF
0580	28TH CSH (TOE)	IRAQ	K78	0580000001316	031114	031122							999	INJ BY UNSPEC/UNKNOWN CAUSATIVE AGENT ON LAND, OTHER/UNSPEC	0	05 - DISCHARGED HOME
0580	28TH CSH (TOE)	IRAQ	K78	0580000001317	031114	031122							999	INJ BY UNSPEC/UNKNOWN CAUSATIVE AGENT ON LAND, OTHER/UNSPEC	0	05 - DISCHARGED HOME
0580	28TH CSH (TOE)	IRAQ	K78	0580000001339	031117	040122							459	INJ ON LAND BY UNSPEC ENEMY WEAPON, PRESUMABLY CONVENTIONAL	0	05 - DISCHARGED HOME
0580	28TH CSH (TOE)	IRAQ	K78	0580000001340	031117	031125							999	INJ BY UNSPEC/UNKNOWN CAUSATIVE AGENT ON LAND, OTHER/UNSPEC	0	05 - DISCHARGED HOME
0580	28TH CSH (TOE)	IRAQ	K78	0580000001341	031118	031118							459	INJ ON LAND BY UNSPEC ENEMY WEAPON, PRESUMABLY CONVENTIONAL	C	41 - DEAD ON ARRIVAL
0580	28TH CSH (TOE)	IRAQ	K78	0580000001342	031118	031125							569	INJ BY BULLET/OTH PROJ (NOT INSTRS WAR) ON LAND,OTHER/UNSPEC	0	26 - TO CIVILIAN ACUTE CARE FACILITY
0580	28TH CSH (TOE)	IRAQ	K78	0580000001343	031118	040129							599	INJ BY OTHER/UNSPEC GUN(NOT INSTRS WAR) ON LAND,OTHER/UNSPEC	0	21 - TRANSFERRED TO ARMY MTF
0580	28TH CSH (TOE)	IRAQ	K78	0580000001351	031118	031204							999	INJ BY UNSPEC/UNKNOWN CAUSATIVE AGENT ON LAND, OTHER/UNSPEC	0	05 - DISCHARGED HOME
0580	28TH CSH (TOE)	IRAQ	K78	0580000001352	031118	031202							999	INJ BY UNSPEC/UNKNOWN CAUSATIVE AGENT ON LAND, OTHER/UNSPEC	0	05 - DISCHARGED HOME
0580	28TH CSH (TOE)	IRAQ	K78	0580000001358	031119	031227							999	INJ BY UNSPEC/UNKNOWN CAUSATIVE AGENT ON LAND, OTHER/UNSPEC	0	05 - DISCHARGED HOME

229 - W

SOURCE: Standard Inpatient Data Record
DATE: 30 September 2004

FOR OFFICIAL USE ONLY
INPATIENT MEDICAL RECORD DATA FOR PRISONERS OF WAR/INTERNEES
U.S. ARMY MEDICAL TREATMENT FACILITIES
DECEMBER 2001-FY 2004(TO DATE)

DMISID	REPORTING MTF	MTF LOC	PAT CAT	PATIENT ID	ADM DATE	DISP DATE	DX1	DIAGNOSIS #1	DX2	DIAGNOSIS #2	DX3	DIAGNOSIS #3	DX4	DIAGNOSIS #4	DX5	DIAGNOSIS #5
0580	28TH CSH (TOE)	IRAQ	K78	0580000001359	031119	031224	81212	FRACTURE OF ANATOMICAL NECK OF HUMERUS, OPEN	E9289	OTH ENVIRONMENTAL AND ACCIDENTAL CAUSES,UNSPECIFIED ACCIDENT						
0580	28TH CSH (TOE)	IRAQ	K78	0580000001373	031121	031125	8921	OPEN WOUND OF FOOT, COMPLICATED	586	RENAL FAILURE, UNSPECIFIED	E9654	ASSAULT BY FIREARMS/EXPLOSIVES,OTHER AND UNSPECIFIED FIREARM				
0580	28TH CSH (TOE)	IRAQ	K78	0580000001378	031122	031125	8911	OPEN WOUND OF LOWER LEG, COMPLICATED	E9654	ASSAULT BY FIREARMS/EXPLOSIVES,OTHER AND UNSPECIFIED FIREARM						
0580	28TH CSH (TOE)	IRAQ	K78	0580000001388	031124	031209	8370	DISLOCATION OF ANKLE, CLOSED	E9289	OTH ENVIRONMENTAL AND ACCIDENTAL CAUSES,UNSPECIFIED ACCIDENT						
0580	28TH CSH (TOE)	IRAQ	K78	0580000001393	031124	031125	8921	OPEN WOUND OF FOOT, COMPLICATED	E9654	ASSAULT BY FIREARMS/EXPLOSIVES,OTHER AND UNSPECIFIED FIREARM						
0580	28TH CSH (TOE)	IRAQ	K78	0580000001394	031124	031226	8750	OPEN WOUND OF CHEST	E9912	INJURY, WAR OPERATIONS BY BULLETS AND FRAGMENTS,OTH BULLETS						
0580	28TH CSH (TOE)	IRAQ	K78	0580000001395	031124	031224	8900	OPEN WOUND OF HIP AND THIGH	E9912	INJURY, WAR OPERATIONS BY BULLETS AND FRAGMENTS,OTH BULLETS						
0580	28TH CSH (TOE)	IRAQ	K78	0580000001396	031124	031202	88000	OPEN WOUND OF SHOULDER REGION, WO MENTION OF COMPLICATION	E9289	OTH ENVIRONMENTAL AND ACCIDENTAL CAUSES,UNSPECIFIED ACCIDENT						
0580	28TH CSH (TOE)	IRAQ	K78	0580000001397	031124	031124	8629	INJURY TO MULTIPLE/NOS INTRATHORACIC ORGANS WITH OPEN WOUND	8059	FRACTURE OF VERTEBRA, NOS, OPEN	4275	CARDIAC ARREST	586	RENAL FAILURE, UNSPECIFIED	E998	INJ,WAR OPERATIONS BUT OCCURING AFTER CESSATIONS/HOSTILITIES
0580	28TH CSH (TOE)	IRAQ	K78	0580000001398	031124	031130	8901	OPEN WOUND OF HIP AND THIGH, COMPLICATED	E9654	ASSAULT BY FIREARMS/EXPLOSIVES,OTHER AND UNSPECIFIED FIREARM						
0580	28TH CSH (TOE)	IRAQ	K78	0580000001399	031124	031124	8901	OPEN WOUND OF HIP AND THIGH, COMPLICATED	E9654	ASSAULT BY FIREARMS/EXPLOSIVES,OTHER AND UNSPECIFIED FIREARM						
0580	28TH CSH (TOE)	IRAQ	K78	0580000001400	031124	031129	8900	OPEN WOUND OF HIP AND THIGH	E9289	OTH ENVIRONMENTAL AND ACCIDENTAL CAUSES,UNSPECIFIED ACCIDENT						
0580	28TH CSH (TOE)	IRAQ	K78	0580000001402	031124	031209	8291	FRACTURE OF UNSPECIFIED BONES, OPEN	E9289	OTH ENVIRONMENTAL AND ACCIDENTAL CAUSES,UNSPECIFIED ACCIDENT						
0580	28TH CSH (TOE)	IRAQ	K78	0580000001427	031128	031202	8080	FRACTURE OF ACETABULUM, CLOSED	E9289	OTH ENVIRONMENTAL AND ACCIDENTAL CAUSES,UNSPECIFIED ACCIDENT						
0580	28TH CSH (TOE)	IRAQ	K78	0580000001428	031128	040130	8910	OPEN WOUND OF LOWER LEG	E9912	INJURY, WAR OPERATIONS BY BULLETS AND FRAGMENTS,OTH BULLETS						
0580	28TH CSH (TOE)	IRAQ	K78	0580000001432	031129	031202	88002	OPEN WOUND OF AXILLARY REGION, WO MENTION OF COMPLICATION	E9289	OTH ENVIRONMENTAL AND ACCIDENTAL CAUSES,UNSPECIFIED ACCIDENT						
0580	28TH CSH (TOE)	IRAQ	K78	0580000001461	031202	031227	85400	INTRACRANIAL INJURY OF OTHER AND UNSPECIFIED NATURE	E9289	OTH ENVIRONMENTAL AND ACCIDENTAL CAUSES,UNSPECIFIED ACCIDENT						
0580	28TH CSH (TOE)	IRAQ	K78	0580000001468	031205	031211	9534	INJURY TO BRACHIAL PLEXUS	E9289	OTH ENVIRONMENTAL AND ACCIDENTAL CAUSES,UNSPECIFIED ACCIDENT						
0580	28TH CSH (TOE)	IRAQ	K78	0580000001517	031211	031211	81500	CLOSED FRACTURE OF METACARPAL BONE(S), SITE UNSPECIFIED	E9289	OTH ENVIRONMENTAL AND ACCIDENTAL CAUSES,UNSPECIFIED ACCIDENT						
0580	28TH CSH (TOE)	IRAQ	K78	0580000001518	031211	031231	6822	OTHER CELLULITIS AND ABSCESS, TRUNK	E9912	INJURY, WAR OPERATIONS BY BULLETS AND FRAGMENTS,OTH BULLETS						
0580	28TH CSH (TOE)	IRAQ	K78	0580000001519	031211	031211	8750	OPEN WOUND OF CHEST	8794	OPEN WOUND OF ABDOMINAL WALL, LATERAL	8900	OPEN WOUND OF HIP AND THIGH	E9912	INJURY, WAR OPERATIONS BY BULLETS AND FRAGMENTS,OTH BULLETS		
0580	28TH CSH (TOE)	IRAQ	K78	0580000001523	031211	031227	82110	OPEN FRACTURE OF UNSPECIFIED PART OF FEMUR	E9289	OTH ENVIRONMENTAL AND ACCIDENTAL CAUSES,UNSPECIFIED ACCIDENT						

M-230

FOR OFFICIAL USE ONLY
INPATIENT MEDICAL RECORD DATA FOR PRISONERS OF WAR/INTERNEES
U.S. ARMY MEDICAL TREATMENT FACILITIES
DECEMBER 2001-FY 2004(TO DATE)

DMISID	REPORTING MTF	MTF LOC	PAT CAT	PATIENT ID	ADM DATE	DISP DATE	DX6	DIAGNOSIS #6	DX7	DIAGNOSIS #7	DX8	DIAGNOSIS #8	INJ CODE	CAUSE OF INJURY	SOURCE OF ADM	DISPOSITION TYPE
0580	28TH CSH (TOE)	IRAQ	K78	0580000001359	031119	031224							999	INJ BY UNSPEC/UNKNOWN CAUSATIVE AGENT ON LAND, OTHER/UNSPEC	0	05 - DISCHARGED HOME
0580	28TH CSH (TOE)	IRAQ	K78	0580000001373	031121	031125							569	INJ BY BULLET/OTH PROJ (NOT INSTRS WAR) ON LAND,OTHER/UNSPEC	0	26 - TO CIVILIAN ACUTE CARE FACILITY
0580	28TH CSH (TOE)	IRAQ	K78	0580000001378	031122	031125							569	INJ BY BULLET/OTH PROJ (NOT INSTRS WAR) ON LAND,OTHER/UNSPEC	0	26 - TO CIVILIAN ACUTE CARE FACILITY
0580	28TH CSH (TOE)	IRAQ	K78	0580000001388	031124	031209							999	INJ BY UNSPEC/UNKNOWN CAUSATIVE AGENT ON LAND, OTHER/UNSPEC	0	05 - DISCHARGED HOME
0580	28TH CSH (TOE)	IRAQ	K78	0580000001393	031124	031125							569	INJ BY BULLET/OTH PROJ (NOT INSTRS WAR) ON LAND,OTHER/UNSPEC	0	26 - TO CIVILIAN ACUTE CARE FACILITY
0580	28TH CSH (TOE)	IRAQ	K78	0580000001394	031124	031226							567	INJ BY BULLET/OTH PROJ (NOT INSTRS WAR)ON LAND,MESS FACILITY	0	05 - DISCHARGED HOME
0580	28TH CSH (TOE)	IRAQ	K78	0580000001395	031124	031224							999	INJ BY UNSPEC/UNKNOWN CAUSATIVE AGENT ON LAND, OTHER/UNSPEC	0	05 - DISCHARGED HOME
0580	28TH CSH (TOE)	IRAQ	K78	0580000001396	031124	031202							999	INJ BY UNSPEC/UNKNOWN CAUSATIVE AGENT ON LAND, OTHER/UNSPEC	0	05 - DISCHARGED HOME
0580	28TH CSH (TOE)	IRAQ	K78	0580000001397	031124	031124							569	INJ BY BULLET/OTH PROJ (NOT INSTRS WAR) ON LAND,OTHER/UNSPEC	0	30 - DIED DURING HOSPITAL STAY
0580	28TH CSH (TOE)	IRAQ	K78	0580000001398	031124	031130							569	INJ BY BULLET/OTH PROJ (NOT INSTRS WAR) ON LAND,OTHER/UNSPEC	0	26 - TO CIVILIAN ACUTE CARE FACILITY
0580	28TH CSH (TOE)	IRAQ	K78	0580000001399	031124	031124							569	INJ BY BULLET/OTH PROJ (NOT INSTRS WAR) ON LAND,OTHER/UNSPEC	0	26 - TO CIVILIAN ACUTE CARE FACILITY
0580	28TH CSH (TOE)	IRAQ	K78	0580000001400	031124	031129							900	INJ IN FALL ON/FROM STAIRS OR LADDER IN AIR/SPACECFT OR AIR	0	05 - DISCHARGED HOME
0580	28TH CSH (TOE)	IRAQ	K78	0580000001402	031124	031209							999	INJ BY UNSPEC/UNKNOWN CAUSATIVE AGENT ON LAND, OTHER/UNSPEC	0	05 - DISCHARGED HOME
0580	28TH CSH (TOE)	IRAQ	K78	0580000001427	031128	031202							999	INJ BY UNSPEC/UNKNOWN CAUSATIVE AGENT ON LAND, OTHER/UNSPEC	0	05 - DISCHARGED HOME
0580	28TH CSH (TOE)	IRAQ	K78	0580000001428	031128	040130							459	INJ ON LAND BY UNSPEC ENEMY WEAPON, PRESUMABLY CONVENTIONAL	0	26 - TO CIVILIAN ACUTE CARE FACILITY
0580	28TH CSH (TOE)	IRAQ	K78	0580000001432	031129	031202							999	INJ BY UNSPEC/UNKNOWN CAUSATIVE AGENT ON LAND, OTHER/UNSPEC	0	05 - DISCHARGED HOME
0580	28TH CSH (TOE)	IRAQ	K78	0580000001461	031202	031227							999	INJ BY UNSPEC/UNKNOWN CAUSATIVE AGENT ON LAND, OTHER/UNSPEC	0	21 - TRANSFERRED TO ARMY MTF
0580	28TH CSH (TOE)	IRAQ	K78	0580000001468	031205	031211							999	INJ BY UNSPEC/UNKNOWN CAUSATIVE AGENT ON LAND, OTHER/UNSPEC	0	05 - DISCHARGED HOME
0580	28TH CSH (TOE)	IRAQ	K78	0580000001517	031211	031211							999	INJ BY UNSPEC/UNKNOWN CAUSATIVE AGENT ON LAND, OTHER/UNSPEC	0	01 - RETURNED TO DUTY
0580	28TH CSH (TOE)	IRAQ	K78	0580000001518	031211	031231							999	INJ BY UNSPEC/UNKNOWN CAUSATIVE AGENT ON LAND, OTHER/UNSPEC	0	05 - DISCHARGED HOME
0580	28TH CSH (TOE)	IRAQ	K78	0580000001519	031211	031211							999	INJ BY UNSPEC/UNKNOWN CAUSATIVE AGENT ON LAND, OTHER/UNSPEC	0	05 - DISCHARGED HOME
0580	28TH CSH (TOE)	IRAQ	K78	0580000001523	031211	031227							999	INJ BY UNSPEC/UNKNOWN CAUSATIVE AGENT ON LAND, OTHER/UNSPEC	0	05 - DISCHARGED HOME

231 - W

FOR OFFICIAL USE ONLY
INPATIENT MEDICAL RECORD DATA FOR PRISONERS OF WAR/INTERNEES
U.S. ARMY MEDICAL TREATMENT FACILITIES
DECEMBER 2001-FY 2004(TO DATE)

DMISID	REPORTING MTF	MTF LOC	PAT CAT	PATIENT ID	ADM DATE	DISP DATE	DX1	DIAGNOSIS #1	DX2	DIAGNOSIS #2	DX3	DIAGNOSIS #3	DX4	DIAGNOSIS #4	DX5	DIAGNOSIS #5
0580	28TH CSH (TOE)	IRAQ	K78	0580000001524	031211	031222	87340	OPEN WOUND OF FACE, UNSPECIFIED SITE, UNCOMPLICATED								
0580	28TH CSH (TOE)	IRAQ	K78	0580000001525	031211	040104	80220	CLOSED FRACTURE OF UNSPECIFIED SITE OF MANDIBLE								
0580	28TH CSH (TOE)	IRAQ	K78	0580000001527	031212	031213	88102	OPEN WOUND OF WRIST, WITHOUT MENTION OF COMPLICATION	E9289	OTH ENVIRONMENTAL AND ACCIDENTAL CAUSES,UNSPECIFIED ACCIDENT						
0580	28TH CSH (TOE)	IRAQ	K78	0580000001536	031213	031227	81230	FRACTURE OF UNSPECIFIED PART OF HUMERUS, OPEN	E9912	INJURY, WAR OPERATIONS BY BULLETS AND FRAGMENTS,OTH BULLETS						
0580	28TH CSH (TOE)	IRAQ	K78	0580000001545	031214	031218	8840	MULTIPLE, UNSPECIFIED OPEN WOUND OF UPPER LIMB	E9912	INJURY, WAR OPERATIONS BY BULLETS AND FRAGMENTS,OTH BULLETS						
0580	28TH CSH (TOE)	IRAQ	K78	0580000001546	031214	031216	82392	OPEN FRACTURE OF UNSPECIFIED PART OF FIBULA WITH TIBIA	E9919	INJURY, WAR OPERATIONS, OTHER AND UNSPECIFIED FRAGMENTS						
0580	28TH CSH (TOE)	IRAQ	K78	0580000001554	031214	031224	82110	OPEN FRACTURE OF UNSPECIFIED PART OF FEMUR	E9289	OTH ENVIRONMENTAL AND ACCIDENTAL CAUSES,UNSPECIFIED ACCIDENT						
0580	28TH CSH (TOE)	IRAQ	K78	0580000001566	031216	031216	85175	CEREBELLAR,BRAIN STEM LACERATION,OPEN WOUND,UNCONSCNS WO RTN	E9854	INJ/FIREARM,UNDETERMND ACC/PURPOSE INFLICT,OTH/UNSPEC FIRERM						
0580	28TH CSH (TOE)	IRAQ	K78	0580000001586	031218	040129	81600	CLOSED FRACTURE OF PHALANX OR PHALANGES OF HAND, UNSPECIFIED	E9289	OTH ENVIRONMENTAL AND ACCIDENTAL CAUSES,UNSPECIFIED ACCIDENT						
0580	28TH CSH (TOE)	IRAQ	K78	0580000001591	031219	031227	82392	OPEN FRACTURE OF UNSPECIFIED PART OF FIBULA WITH TIBIA	E9289	OTH ENVIRONMENTAL AND ACCIDENTAL CAUSES,UNSPECIFIED ACCIDENT						
0580	28TH CSH (TOE)	IRAQ	K78	0580000001598	031220	040129	8760	OPEN WOUND OF BACK	E9912	INJURY, WAR OPERATIONS BY BULLETS AND FRAGMENTS,OTH BULLETS						
0580	28TH CSH (TOE)	IRAQ	K78	0580000001599	031220	040129	94100	BURN OF UNSPECIFIED DEGREE OF FACE AND HEAD,UNSPECIFIED SITE	E9289	OTH ENVIRONMENTAL AND ACCIDENTAL CAUSES,UNSPECIFIED ACCIDENT						
0580	28TH CSH (TOE)	IRAQ	K78	0580000001617	031222	040130	8820	OPEN WOUND OF HAND	88100	OPEN WOUND OF FOREARM, WITHOUT MENTION OF COMPLICATION	8900	OPEN WOUND OF HIP AND THIGH	E9912	INJURY, WAR OPERATIONS BY BULLETS AND FRAGMENTS,OTH BULLETS		
0580	28TH CSH (TOE)	IRAQ	K78	0580000001632	031225	031230	9597	INJURY TO LOWER LIMB, UNSPECIFIED	9593	INJURY TO ELBOW, FOREARM AND WRIST, UNSPECIFIED	95912	OTHER INJURY OF ABDOMEN (EFF OCT 03)	E9289	OTH ENVIRONMENTAL AND ACCIDENTAL CAUSES,UNSPECIFIED ACCIDENT		
0580	28TH CSH (TOE)	IRAQ	K78	0580000001637	031225	040112	82100	CLOSED FRACTURE OF UNSPECIFIED PART OF FEMUR	E9912	INJURY, WAR OPERATIONS BY BULLETS AND FRAGMENTS,OTH BULLETS						
0580	28TH CSH (TOE)	IRAQ	K78	0580000001639	031226	040123	87340	OPEN WOUND OF FACE, UNSPECIFIED SITE, UNCOMPLICATED	E9912	INJURY, WAR OPERATIONS BY BULLETS AND FRAGMENTS,OTH BULLETS						
0580	28TH CSH (TOE)	IRAQ	K78	0580000001640	031226	031226	4275	CARDIAC ARREST	92410	CONTUSION OF LOWER LEG	9221	CONTUSION OF CHEST WALL	9139	OTH/UNSPECIFIED SUPERFICIAL INJ,ELBOW,FOREARM,WRIST,INFECTED	92321	CONTUSION OF WRIST
0580	28TH CSH (TOE)	IRAQ	K78	0580000001655	031227	031227	86113	HEART LACERATION W CHAMBER PENETRATION AND THORAX OPEN WOUND	E9654	ASSAULT BY FIREARMS/EXPLOSIVES,OTHER AND UNSPECIFIED FIREARM						
0580	28TH CSH (TOE)	IRAQ	K78	0580000001668	031227	031228	86330	SMALL INTESTINE INJURY, UNSPEC SITE,W OPEN WOUND INTO CAVITY	E9919	INJURY, WAR OPERATIONS, OTHER AND UNSPECIFIED FRAGMENTS						
0580	28TH CSH (TOE)	IRAQ	K78	0580000001673	031228	040106	8794	OPEN WOUND OF ABDOMINAL WALL, LATERAL	3441	PARAPLEGIA	E9912	INJURY, WAR OPERATIONS BY BULLETS AND FRAGMENTS,OTH BULLETS				
0580	28TH CSH (TOE)	IRAQ	K78	0580000001676	031229	040101	8710	OCULAR LACERATION	E9289	OTH ENVIRONMENTAL AND ACCIDENTAL CAUSES,UNSPECIFIED ACCIDENT						
0580	28TH CSH (TOE)	IRAQ	K78	0580000001690	031231	040129	8798	OPEN WOUND, UNSPECIFIED SITES	E9912	INJURY, WAR OPERATIONS BY BULLETS AND FRAGMENTS,OTH BULLETS						
0580	28TH CSH (TOE)	IRAQ	K78	0580000001718	040105	040105	8749	OPEN WOUND OF NECK, NEC AND NOS, COMPLICATED	8901	OPEN WOUND OF HIP AND THIGH, COMPLICATED	E9919	INJURY, WAR OPERATIONS, OTHER AND UNSPECIFIED FRAGMENTS				

SOURCE: Standard Inpatient Data Record
DATE: 30 September 2004

FOR OFFICIAL USE ONLY
INPATIENT MEDICAL RECORD DATA FOR PRISONERS OF WAR/INTERNEES
U.S. ARMY MEDICAL TREATMENT FACILITIES
DECEMBER 2001-FY 2004(TO DATE)

DMISID	REPORTING MTF	MTF LOC	PAT CAT	PATIENT ID	ADM DATE	DISP DATE	DX6	DIAGNOSIS #6	DX7	DIAGNOSIS #7	DX8	DIAGNOSIS #8	INJ CODE	CAUSE OF INJURY	SOURCE OF ADM	DISPOSITION TYPE
0580	28TH CSH (TOE)	IRAQ	K78	0580000001524	031211	031222							999	INJ BY UNSPEC/UNKNOWN CAUSATIVE AGENT ON LAND, OTHER/UNSPEC	0	05 - DISCHARGED HOME
0580	28TH CSH (TOE)	IRAQ	K78	0580000001525	031211	040104							999	INJ BY UNSPEC/UNKNOWN CAUSATIVE AGENT ON LAND, OTHER/UNSPEC	0	21 - TRANSFERRED TO ARMY MTF
0580	28TH CSH (TOE)	IRAQ	K78	0580000001527	031212	031213							999	INJ BY UNSPEC/UNKNOWN CAUSATIVE AGENT ON LAND, OTHER/UNSPEC	0	05 - DISCHARGED HOME
0580	28TH CSH (TOE)	IRAQ	K78	0580000001536	031213	031227							999	INJ BY UNSPEC/UNKNOWN CAUSATIVE AGENT ON LAND, OTHER/UNSPEC	0	05 - DISCHARGED HOME
0580	28TH CSH (TOE)	IRAQ	K78	0580000001545	031214	031218							450	INJURED BY ENEMY BULLET, NONEXPLOSIVE, NONINCENDIARY, UNSPEC	0	05 - DISCHARGED HOME
0580	28TH CSH (TOE)	IRAQ	K78	0580000001546	031214	031216							449	INJURED ON LAND/UNSPEC BY ENEMY SHELL FRAGMENT, OTH/UNSPEC	0	05 - DISCHARGED HOME
0580	28TH CSH (TOE)	IRAQ	K78	0580000001554	031214	031224							999	INJ BY UNSPEC/UNKNOWN CAUSATIVE AGENT ON LAND, OTHER/UNSPEC	0	05 - DISCHARGED HOME
0580	28TH CSH (TOE)	IRAQ	K78	0580000001566	031216	031216							569	INJ BY BULLET/OTH PROJ (NOT INSTRS WAR) ON LAND,OTHER/UNSPEC	C	42 - EMERGENCY ROOM DEATH
0580	28TH CSH (TOE)	IRAQ	K78	0580000001586	031218	040129							999	INJ BY UNSPEC/UNKNOWN CAUSATIVE AGENT ON LAND, OTHER/UNSPEC	0	21 - TRANSFERRED TO ARMY MTF
0580	28TH CSH (TOE)	IRAQ	K78	0580000001591	031219	031227							999	INJ BY UNSPEC/UNKNOWN CAUSATIVE AGENT ON LAND, OTHER/UNSPEC	0	05 - DISCHARGED HOME
0580	28TH CSH (TOE)	IRAQ	K78	0580000001598	031220	040129							459	INJ ON LAND BY UNSPEC ENEMY WEAPON, PRESUMABLY CONVENTIONAL	0	05 - DISCHARGED HOME
0580	28TH CSH (TOE)	IRAQ	K78	0580000001599	031220	040129							999	INJ BY UNSPEC/UNKNOWN CAUSATIVE AGENT ON LAND, OTHER/UNSPEC	0	21 - TRANSFERRED TO ARMY MTF
0580	28TH CSH (TOE)	IRAQ	K78	0580000001617	031222	040130							569	INJ BY BULLET/OTH PROJ (NOT INSTRS WAR) ON LAND,OTHER/UNSPEC	0	21 - TRANSFERRED TO ARMY MTF
0580	28TH CSH (TOE)	IRAQ	K78	0580000001632	031225	031230							999	INJ BY UNSPEC/UNKNOWN CAUSATIVE AGENT ON LAND, OTHER/UNSPEC	0	05 - DISCHARGED HOME
0580	28TH CSH (TOE)	IRAQ	K78	0580000001637	031225	040112							989	INJ BY OTHER SPECIFIED AGENTS, NEC, ON LAND, OTHER/UNSPEC	0	05 - DISCHARGED HOME
0580	28TH CSH (TOE)	IRAQ	K78	0580000001639	031226	040123							459	INJ ON LAND BY UNSPEC ENEMY WEAPON, PRESUMABLY CONVENTIONAL	0	26 - TO CIVILIAN ACUTE CARE FACILITY
0580	28TH CSH (TOE)	IRAQ	K78	0580000001640	031226	031226							989	INJ BY OTHER SPECIFIED AGENTS, NEC, ON LAND, OTHER/UNSPEC	C	41 - DEAD ON ARRIVAL
0580	28TH CSH (TOE)	IRAQ	K78	0580000001655	031227	031227							569	INJ BY BULLET/OTH PROJ (NOT INSTRS WAR) ON LAND,OTHER/UNSPEC	C	50 - CARDED FOR RECORD ONLY - OTHER
0580	28TH CSH (TOE)	IRAQ	K78	0580000001668	031227	031228							999	INJ BY UNSPEC/UNKNOWN CAUSATIVE AGENT ON LAND, OTHER/UNSPEC	0	01 - RETURNED TO DUTY
0580	28TH CSH (TOE)	IRAQ	K78	0580000001673	031228	040106							569	INJ BY BULLET/OTH PROJ (NOT INSTRS WAR) ON LAND,OTHER/UNSPEC	0	26 - TO CIVILIAN ACUTE CARE FACILITY
0580	28TH CSH (TOE)	IRAQ	K78	0580000001676	031229	040101							999	INJ BY UNSPEC/UNKNOWN CAUSATIVE AGENT ON LAND, OTHER/UNSPEC	0	21 - TRANSFERRED TO ARMY MTF
0580	28TH CSH (TOE)	IRAQ	K78	0580000001690	031231	040129							999	INJ BY UNSPEC/UNKNOWN CAUSATIVE AGENT ON LAND, OTHER/UNSPEC	0	21 - TRANSFERRED TO ARMY MTF
0580	28TH CSH (TOE)	IRAQ	K78	0580000001718	040105	040105							449	INJURED ON LAND/UNSPEC BY ENEMY SHELL FRAGMENT, OTH/UNSPEC	0	05 - DISCHARGED HOME

M-233

SOURCE: Standard Inpatient Data Record
DATE: 30 September 2004

FOR OFFICIAL USE ONLY
INPATIENT MEDICAL RECORD DATA FOR PRISONERS OF WAR/INTERNEES
U.S. ARMY MEDICAL TREATMENT FACILITIES
DECEMBER 2001-FY 2004(TO DATE)

DMISID	REPORTING MTF	MTF LOC	PAT CAT	PATIENT ID	ADM DATE	DISP DATE	DX1	DIAGNOSIS #1	DX2	DIAGNOSIS #2	DX3	DIAGNOSIS #3	DX4	DIAGNOSIS #4	DX5	DIAGNOSIS #5
0580	28TH CSH (TOE)	IRAQ	K78	0580000001719	040105	040130	81230	FRACTURE OF UNSPECIFIED PART OF HUMERUS, OPEN	E9912	INJURY, WAR OPERATIONS BY BULLETS AND FRAGMENTS,OTH BULLETS						
0580	28TH CSH (TOE)	IRAQ	K78	0580000001720	040104	040112	8796	OPEN WOUND OF TRUNK, NEC AND NOS	E9912	INJURY, WAR OPERATIONS BY BULLETS AND FRAGMENTS,OTH BULLETS						
0580	28TH CSH (TOE)	IRAQ	K78	0580000001723	040105	040130	8792	OPEN WOUND OF ABDOMINAL WALL, ANTERIOR	E9912	INJURY, WAR OPERATIONS BY BULLETS AND FRAGMENTS,OTH BULLETS						
0580	28TH CSH (TOE)	IRAQ	K78	0580000001736	040106	040112	86812	INJURY TO BILE DUCT AND GALLBLADDER, W OPEN WOUND TO CAVITY	86419	OTHER INJURY TO LIVER WITH OPEN WOUND INTO CAVITY	86393	INJURY TO PANCREAS TAIL WITH OPEN WOUND INTO CAVITY	5761	CHOLANGITIS	86331	INJURY TO DUODENUM WITH OPEN WOUND INTO CAVITY
0580	28TH CSH (TOE)	IRAQ	K78	0580000001746	040107	040126	8738	OPEN WOUND OF HEAD, NEC AND NOS	E9912	INJURY, WAR OPERATIONS BY BULLETS AND FRAGMENTS,OTH BULLETS						
0580	28TH CSH (TOE)	IRAQ	K78	0580000001747	040107	040130	95912	OTHER INJURY OF ABDOMEN (EFF OCT 03)	E9289	OTH ENVIRONMENTAL AND ACCIDENTAL CAUSES,UNSPECIFIED ACCIDENT						
0580	28TH CSH (TOE)	IRAQ	K78	0580000001788	040111	040117	8750	OPEN WOUND OF CHEST	E9912	INJURY, WAR OPERATIONS BY BULLETS AND FRAGMENTS,OTH BULLETS						
0580	28TH CSH (TOE)	IRAQ	K78	0580000001790	040111	040113	80700	CLOSED FRACTURE OF RIB(S), UNSPECIFIED	E9289	OTH ENVIRONMENTAL AND ACCIDENTAL CAUSES,UNSPECIFIED ACCIDENT						
0580	28TH CSH (TOE)	IRAQ	K78	0580000001820	040115	040129	8750	OPEN WOUND OF CHEST	E9912	INJURY, WAR OPERATIONS BY BULLETS AND FRAGMENTS,OTH BULLETS						
0580	28TH CSH (TOE)	IRAQ	K78	0580000001881	040120	040124	9248	CONTUSION OF MULTIPLE SITES NEC	E9289	OTH ENVIRONMENTAL AND ACCIDENTAL CAUSES,UNSPECIFIED ACCIDENT						
0580	28TH CSH (TOE)	IRAQ	K78	0580000001896	020122	040129	9599	INJURY, UNSPECIFIED SITE	E9289	OTH ENVIRONMENTAL AND ACCIDENTAL CAUSES,UNSPECIFIED ACCIDENT						
0580	28TH CSH (TOE)	IRAQ	K78	0580000001914	040126	040129	8719	OPEN WOUND OF EYEBALL, UNSPECIFIED	94222	BURN, 2ND DEGREE, OF CHEST WALL EXCEPT BREAST AND NIPPLE	E9912	INJURY, WAR OPERATIONS BY BULLETS AND FRAGMENTS,OTH BULLETS				
0580	28TH CSH (TOE)	IRAQ	K78	0580000001915	040126	040129	88100	OPEN WOUND OF FOREARM, WITHOUT MENTION OF COMPLICATION	E9912	INJURY, WAR OPERATIONS BY BULLETS AND FRAGMENTS,OTH BULLETS						
0580	28TH CSH (TOE)	IRAQ	K78	0580251299009	031212	031212	81500	CLOSED FRACTURE OF METACARPAL BONE(S), SITE UNSPECIFIED								
1180	31ST CSH (TOE)	IRAQ	K78	1180000000001	030910	040205	8760	OPEN WOUND OF BACK	E9912	INJURY, WAR OPERATIONS BY BULLETS AND FRAGMENTS,OTH BULLETS						
1180	31ST CSH (TOE)	IRAQ	K78	1180000000003	030928	040310	8270	OTHER, MULTIPLE AND ILL-DEFINED FRACTURE OF LEG, CLOSED	E9289	OTH ENVIRONMENTAL AND ACCIDENTAL CAUSES,UNSPECIFIED ACCIDENT	E887	FRACTURE, CAUSE UNSPECIFIED				
1180	31ST CSH (TOE)	IRAQ	K78	1180000000005	031114	040202	8901	OPEN WOUND OF HIP AND THIGH, COMPLICATED	E9912	INJURY, WAR OPERATIONS BY BULLETS AND FRAGMENTS,OTH BULLETS						
1180	31ST CSH (TOE)	IRAQ	K78	1180000000029	040126	040131	8840	MULTIPLE, UNSPECIFIED OPEN WOUND OF UPPER LIMB	E9912	INJURY, WAR OPERATIONS BY BULLETS AND FRAGMENTS,OTH BULLETS						
1180	31ST CSH (TOE)	IRAQ	K78	1180000000065	040131	040310	8760	OPEN WOUND OF BACK	E9912	INJURY, WAR OPERATIONS BY BULLETS AND FRAGMENTS,OTH BULLETS						
1180	31ST CSH (TOE)	IRAQ	K78	1180000000075	040203	040213	8798	OPEN WOUND, UNSPECIFIED SITES	E9912	INJURY, WAR OPERATIONS BY BULLETS AND FRAGMENTS,OTH BULLETS						
1180	31ST CSH (TOE)	IRAQ	K78	1180000000088	040206	040215	8910	OPEN WOUND OF LOWER LEG	E9912	INJURY, WAR OPERATIONS BY BULLETS AND FRAGMENTS,OTH BULLETS						
1180	31ST CSH (TOE)	IRAQ	K78	1180000000089	040206	040220	8798	OPEN WOUND, UNSPECIFIED SITES	E9912	INJURY, WAR OPERATIONS BY BULLETS AND FRAGMENTS,OTH BULLETS						
1180	31ST CSH (TOE)	IRAQ	K78	1180000000101	040207	040207	8739	OPEN WOUND OF HEAD, NEC AND NOS, COMPLICATED	E9919	INJURY, WAR OPERATIONS, OTHER AND UNSPECIFIED FRAGMENTS						

M - 234

FOR OFFICIAL USE ONLY
INPATIENT MEDICAL RECORD DATA FOR PRISONERS OF WAR/INTERNEES
U.S. ARMY MEDICAL TREATMENT FACILITIES
DECEMBER 2001-FY 2004(TO DATE)

DMISID	REPORTING MTF	MTF LOC	PAT CAT	PATIENT ID	ADM DATE	DISP DATE	DX6	DIAGNOSIS #6	DX7	DIAGNOSIS #7	DX8	DIAGNOSIS #8	INJ CODE	CAUSE OF INJURY	SOURCE OF ADM	DISPOSITION TYPE
0580	28TH CSH (TOE)	IRAQ	K78	0580000001719	040105	040130							459	INJ ON LAND BY UNSPEC ENEMY WEAPON, PRESUMABLY CONVENTIONAL	0	21 - TRANSFERRED TO ARMY MTF
0580	28TH CSH (TOE)	IRAQ	K78	0580000001720	040104	040112							450	INJURED BY ENEMY BULLET, NONEXPLOSIVE, NONINCENDIARY, UNSPEC	0	05 - DISCHARGED HOME
0580	28TH CSH (TOE)	IRAQ	K78	0580000001723	040105	040130							569	INJ BY BULLET/OTH PROJ (NOT INSTRS WAR) ON LAND,OTHER/UNSPEC	0	21 - TRANSFERRED TO ARMY MTF
0580	28TH CSH (TOE)	IRAQ	K78	0580000001736	040106	040112	86813	INJURY TO PERITONEUM WITH OPEN WOUND INTO CAVITY	45829	OTHER IATROGENIC HYPOTENSION (EFF OCT 03)			569	INJ BY BULLET/OTH PROJ (NOT INSTRS WAR) ON LAND,OTHER/UNSPEC	0	30 - DIED DURING HOSPITAL STAY
0580	28TH CSH (TOE)	IRAQ	K78	0580000001746	040107	040126							459	INJ ON LAND BY UNSPEC ENEMY WEAPON, PRESUMABLY CONVENTIONAL	0	30 - DIED DURING HOSPITAL STAY
0580	28TH CSH (TOE)	IRAQ	K78	0580000001747	040107	040130							999	INJ BY UNSPEC/UNKNOWN CAUSATIVE AGENT ON LAND, OTHER/UNSPEC	0	21 - TRANSFERRED TO ARMY MTF
0580	28TH CSH (TOE)	IRAQ	K78	0580000001788	040111	040117							459	INJ ON LAND BY UNSPEC ENEMY WEAPON, PRESUMABLY CONVENTIONAL	0	05 - DISCHARGED HOME
0580	28TH CSH (TOE)	IRAQ	K78	0580000001790	040111	040113							459	INJ ON LAND BY UNSPEC ENEMY WEAPON, PRESUMABLY CONVENTIONAL	0	05 - DISCHARGED HOME
0580	28TH CSH (TOE)	IRAQ	K78	0580000001820	040115	040129							459	INJ ON LAND BY UNSPEC ENEMY WEAPON, PRESUMABLY CONVENTIONAL	0	26 - TO CIVILIAN ACUTE CARE FACILITY
0580	28TH CSH (TOE)	IRAQ	K78	0580000001881	040120	040124							999	INJ BY UNSPEC/UNKNOWN CAUSATIVE AGENT ON LAND, OTHER/UNSPEC	0	05 - DISCHARGED HOME
0580	28TH CSH (TOE)	IRAQ	K78	0580000001896	020122	040129							559	INJURED BY MINES (NOT INSTRS WAR) ON LAND, OTHER/UNSPECIFIED	0	21 - TRANSFERRED TO ARMY MTF
0580	28TH CSH (TOE)	IRAQ	K78	0580000001914	040126	040129							999	INJ BY UNSPEC/UNKNOWN CAUSATIVE AGENT ON LAND, OTHER/UNSPEC	0	21 - TRANSFERRED TO ARMY MTF
0580	28TH CSH (TOE)	IRAQ	K78	0580000001915	040126	040129							569	INJ BY BULLET/OTH PROJ (NOT INSTRS WAR) ON LAND,OTHER/UNSPEC	0	21 - TRANSFERRED TO ARMY MTF
0580	28TH CSH (TOE)	IRAQ	K78	0580251299009	031212	031212							999	INJ BY UNSPEC/UNKNOWN CAUSATIVE AGENT ON LAND, OTHER/UNSPEC	0	21 - TRANSFERRED TO ARMY MTF
1180	31ST CSH (TOE)	IRAQ	K78	1180000000001	030910	040205							569	INJ BY BULLET/OTH PROJ (NOT INSTRS WAR) ON LAND,OTHER/UNSPEC	0	05 - DISCHARGED HOME
1180	31ST CSH (TOE)	IRAQ	K78	1180000000003	030928	040310							989	INJ BY OTHER SPECIFIED AGENTS, NEC, ON LAND, OTHER/UNSPEC	0	05 - DISCHARGED HOME
1180	31ST CSH (TOE)	IRAQ	K78	1180000000005	031114	040202							569	INJ BY BULLET/OTH PROJ (NOT INSTRS WAR) ON LAND,OTHER/UNSPEC	0	05 - DISCHARGED HOME
1180	31ST CSH (TOE)	IRAQ	K78	1180000000029	040126	040131							569	INJ BY BULLET/OTH PROJ (NOT INSTRS WAR) ON LAND,OTHER/UNSPEC	0	05 - DISCHARGED HOME
1180	31ST CSH (TOE)	IRAQ	K78	1180000000065	040131	040310							569	INJ BY BULLET/OTH PROJ (NOT INSTRS WAR) ON LAND,OTHER/UNSPEC	0	05 - DISCHARGED HOME
1180	31ST CSH (TOE)	IRAQ	K78	1180000000075	040203	040213							569	INJ BY BULLET/OTH PROJ (NOT INSTRS WAR) ON LAND,OTHER/UNSPEC	0	05 - DISCHARGED HOME
1180	31ST CSH (TOE)	IRAQ	K78	1180000000088	040206	040215							999	INJ BY UNSPEC/UNKNOWN CAUSATIVE AGENT ON LAND, OTHER/UNSPEC	0	05 - DISCHARGED HOME
1180	31ST CSH (TOE)	IRAQ	K78	1180000000089	040206	040220							569	INJ BY BULLET/OTH PROJ (NOT INSTRS WAR) ON LAND,OTHER/UNSPEC	0	05 - DISCHARGED HOME
1180	31ST CSH (TOE)	IRAQ	K78	1180000000101	040207	040207							549	INJ BY BOMB/ARTILLERY (NOT INSTRS WAR) ON LAND, OTHER/UNSPEC	C	42 - EMERGENCY ROOM DEATH

FOR OFFICIAL USE ONLY
INPATIENT MEDICAL RECORD DATA FOR PRISONERS OF WAR/INTERNEES
U.S. ARMY MEDICAL TREATMENT FACILITIES
DECEMBER 2001-FY 2004(TO DATE)

DMISID	REPORTING MTF	MTF LOC	PAT CAT	PATIENT ID	ADM DATE	DISP DATE	DX1	DIAGNOSIS #1	DX2	DIAGNOSIS #2	DX3	DIAGNOSIS #3	DX4	DIAGNOSIS #4	DX5	DIAGNOSIS #5
1180	31ST CSH (TOE)	IRAQ	K78	1180000000108	040207	040219	8208	FRACTURE OF NECK OF FEMUR, PART NOS, CLOSED	E887	FRACTURE, CAUSE UNSPECIFIED						
1180	31ST CSH (TOE)	IRAQ	K78	1180000000125	040209	040310	8900	OPEN WOUND OF HIP AND THIGH	E9912	INJURY, WAR OPERATIONS BY BULLETS AND FRAGMENTS,OTH BULLETS						
1180	31ST CSH (TOE)	IRAQ	K78	1180000000162	040212	040220	8760	OPEN WOUND OF BACK	E9912	INJURY, WAR OPERATIONS BY BULLETS AND FRAGMENTS,OTH BULLETS						
1180	31ST CSH (TOE)	IRAQ	K78	1180000000163	040212	040310	8900	OPEN WOUND OF HIP AND THIGH	8770	OPEN WOUND OF BUTTOCK	E9912	INJURY, WAR OPERATIONS BY BULLETS AND FRAGMENTS,OTH BULLETS				
1180	31ST CSH (TOE)	IRAQ	K78	1180000000190	040215	040216	9592	INJURY TO SHOULDER AND UPPER ARM, UNSPECIFIED	E9289	OTH ENVIRONMENTAL AND ACCIDENTAL CAUSES,UNSPECIFIED ACCIDENT						
1180	31ST CSH (TOE)	IRAQ	K78	1180000000248	040219	040313	8900	OPEN WOUND OF HIP AND THIGH	8770	OPEN WOUND OF BUTTOCK	E9912	INJURY, WAR OPERATIONS BY BULLETS AND FRAGMENTS,OTH BULLETS				
1180	31ST CSH (TOE)	IRAQ	K78	1180000000327	040228	040310	8748	OPEN WOUND OF NECK, NEC AND NOS	E9912	INJURY, WAR OPERATIONS BY BULLETS AND FRAGMENTS,OTH BULLETS						
1180	31ST CSH (TOE)	IRAQ	K78	1180000000328	040228	040310	8750	OPEN WOUND OF CHEST	E9912	INJURY, WAR OPERATIONS BY BULLETS AND FRAGMENTS,OTH BULLETS						
1180	31ST CSH (TOE)	IRAQ	K78	1180000000330	040228	040303	80100	CLOSED FX, BASE OF SKULL, STATE OF CONSCIOUSNESS UNSPECIFIED	8024	FRACTURE OF MALAR AND MAXILLARY BONES, CLOSED	E9289	OTH ENVIRONMENTAL AND ACCIDENTAL CAUSES,UNSPECIFIED ACCIDENT	E887	FRACTURE, CAUSE UNSPECIFIED		
1180	31ST CSH (TOE)	IRAQ	K78	1180000000372	040301	040304	82382	CLOSED FRACTURE OF UNSPECIFIED PART OF FIBULA WITH TIBIA	E887	FRACTURE, CAUSE UNSPECIFIED						
1180	31ST CSH (TOE)	IRAQ	K78	1180000000380	040302	040303	8761	OPEN WOUND OF BACK, COMPLICATED	E9919	INJURY, WAR OPERATIONS, OTHER AND UNSPECIFIED FRAGMENTS						
1180	31ST CSH (TOE)	IRAQ	K78	1180000000413	040306	040307	95909	INJURY OF FACE AND NECK (EFFECTIVE OCTOBER 1997)	9592	INJURY TO SHOULDER AND UPPER ARM, UNSPECIFIED	8220	FRACTURE OF PATELLA, CLOSED	E9289	OTH ENVIRONMENTAL AND ACCIDENTAL CAUSES,UNSPECIFIED ACCIDENT		
1180	31ST CSH (TOE)	IRAQ	K78	1180000000454	040130	040214	8750	OPEN WOUND OF CHEST	8840	MULTIPLE, UNSPECIFIED OPEN WOUND OF UPPER LIMB	E9912	INJURY, WAR OPERATIONS BY BULLETS AND FRAGMENTS,OTH BULLETS				
1180	31ST CSH (TOE)	IRAQ	K78	1180000000456	040130	040210	8770	OPEN WOUND OF BUTTOCK	8794	OPEN WOUND OF ABDOMINAL WALL, LATERAL	E9912	INJURY, WAR OPERATIONS BY BULLETS AND FRAGMENTS,OTH BULLETS				
1180	31ST CSH (TOE)	IRAQ	K78	1180000000465	040311	040327	4590	HEMORRHAGE, UNSPECIFIED	E9912	INJURY, WAR OPERATIONS BY BULLETS AND FRAGMENTS,OTH BULLETS						
1180	31ST CSH (TOE)	IRAQ	K78	1180000000490	040130	040130	8792	OPEN WOUND OF ABDOMINAL WALL, ANTERIOR	E9912	INJURY, WAR OPERATIONS BY BULLETS AND FRAGMENTS,OTH BULLETS						
1180	31ST CSH (TOE)	IRAQ	K78	1180000000491	040129	040131	88100	OPEN WOUND OF FOREARM, WITHOUT MENTION OF COMPLICATION	E9912	INJURY, WAR OPERATIONS BY BULLETS AND FRAGMENTS,OTH BULLETS						
1180	31ST CSH (TOE)	IRAQ	K78	1180000000502	040204	040206	8900	OPEN WOUND OF HIP AND THIGH	E9912	INJURY, WAR OPERATIONS BY BULLETS AND FRAGMENTS,OTH BULLETS						
1180	31ST CSH (TOE)	IRAQ	K78	1180000000505	040306	040308	82022	CLOSED FRACTURE OF SUBTROCHANTERIC SECTION OF FEMUR	86389	GASTROINTESTINAL TRACT INJ,SITE NOS,WO OPEN WOUND TO CAVITY	4590	HEMORRHAGE, UNSPECIFIED	0389	UNSPECIFIED SEPTICEMIA	E9289	OTH ENVIRONMENTAL AND ACCIDENTAL CAUSES,UNSPECIFIED ACCIDENT
1180	31ST CSH (TOE)	IRAQ	K78	1180000000506	040316	040401	8910	OPEN WOUND OF LOWER LEG	E9912	INJURY, WAR OPERATIONS BY BULLETS AND FRAGMENTS,OTH BULLETS						
1180	31ST CSH (TOE)	IRAQ	K78	1180000000507	040316	040401	82390	OPEN FRACTURE OF UNSPECIFIED PART OF TIBIA	E9912	INJURY, WAR OPERATIONS BY BULLETS AND FRAGMENTS,OTH BULLETS						
1180	31ST CSH (TOE)	IRAQ	K78	1180000000511	040316	040317	95901	HEAD INJURY, UNSPECIFIED (EFFECTIVE OCTOBER 1997)	E9289	OTH ENVIRONMENTAL AND ACCIDENTAL CAUSES,UNSPECIFIED ACCIDENT						
1180	31ST CSH (TOE)	IRAQ	K78	1180000000512	040324	040409	8792	OPEN WOUND OF ABDOMINAL WALL, ANTERIOR	8088	FRACTURE OF PELVIS, NOS, CLOSED	E9912	INJURY, WAR OPERATIONS BY BULLETS AND FRAGMENTS,OTH BULLETS				
1180	31ST CSH (TOE)	IRAQ	K78	1180000000518	040406	040416	8900	OPEN WOUND OF HIP AND THIGH	E9912	INJURY, WAR OPERATIONS BY BULLETS AND FRAGMENTS,OTH BULLETS						

M-236

FOR OFFICIAL USE ONLY
INPATIENT MEDICAL RECORD DATA FOR PRISONERS OF WAR/INTERNEES
U.S. ARMY MEDICAL TREATMENT FACILITIES
DECEMBER 2001-FY 2004(TO DATE)

DMISID	REPORTING MTF	MTF LOC	PAT CAT	PATIENT ID	ADM DATE	DISP DATE	DX6	DIAGNOSIS #6	DX7	DIAGNOSIS #7	DX8	DIAGNOSIS #8	INJ CODE	CAUSE OF INJURY	SOURCE OF ADM	DISPOSITION TYPE
1180	31ST CSH (TOE)	IRAQ	K78	1180000000108	040207	040219							999	INJ BY UNSPEC/UNKNOWN CAUSATIVE AGENT ON LAND, OTHER/UNSPEC	0	05 - DISCHARGED HOME
1180	31ST CSH (TOE)	IRAQ	K78	1180000000125	040209	040310							569	INJ BY BULLET/OTH PROJ (NOT INSTRS WAR) ON LAND,OTHER/UNSPEC	0	05 - DISCHARGED HOME
1180	31ST CSH (TOE)	IRAQ	K78	1180000000162	040212	040220							569	INJ BY BULLET/OTH PROJ (NOT INSTRS WAR) ON LAND,OTHER/UNSPEC	0	05 - DISCHARGED HOME
1180	31ST CSH (TOE)	IRAQ	K78	1180000000163	040212	040310							569	INJ BY BULLET/OTH PROJ (NOT INSTRS WAR) ON LAND,OTHER/UNSPEC	0	05 - DISCHARGED HOME
1180	31ST CSH (TOE)	IRAQ	K78	1180000000190	040215	040216							999	INJ BY UNSPEC/UNKNOWN CAUSATIVE AGENT ON LAND, OTHER/UNSPEC	0	05 - DISCHARGED HOME
1180	31ST CSH (TOE)	IRAQ	K78	1180000000248	040219	040313							569	INJ BY BULLET/OTH PROJ (NOT INSTRS WAR) ON LAND,OTHER/UNSPEC	0	05 - DISCHARGED HOME
1180	31ST CSH (TOE)	IRAQ	K78	1180000000327	040228	040310							569	INJ BY BULLET/OTH PROJ (NOT INSTRS WAR) ON LAND,OTHER/UNSPEC	0	05 - DISCHARGED HOME
1180	31ST CSH (TOE)	IRAQ	K78	1180000000328	040228	040310							569	INJ BY BULLET/OTH PROJ (NOT INSTRS WAR) ON LAND,OTHER/UNSPEC	0	05 - DISCHARGED HOME
1180	31ST CSH (TOE)	IRAQ	K78	1180000000330	040228	040303							989	INJ BY OTHER SPECIFIED AGENTS, NEC, ON LAND, OTHER/UNSPEC	0	05 - DISCHARGED HOME
1180	31ST CSH (TOE)	IRAQ	K78	1180000000372	040301	040304							989	INJ BY OTHER SPECIFIED AGENTS, NEC, ON LAND, OTHER/UNSPEC	0	05 - DISCHARGED HOME
1180	31ST CSH (TOE)	IRAQ	K78	1180000000380	040302	040303							599	INJ BY OTHER/UNSPEC GUN(NOT INSTRS WAR) ON LAND,OTHER/UNSPEC	0	05 - DISCHARGED HOME
1180	31ST CSH (TOE)	IRAQ	K78	1180000000413	040306	040307							989	INJ BY OTHER SPECIFIED AGENTS, NEC, ON LAND, OTHER/UNSPEC	0	05 - DISCHARGED HOME
1180	31ST CSH (TOE)	IRAQ	K78	1180000000454	040130	040214							569	INJ BY BULLET/OTH PROJ (NOT INSTRS WAR) ON LAND,OTHER/UNSPEC	6	05 - DISCHARGED HOME
1180	31ST CSH (TOE)	IRAQ	K78	1180000000456	040130	040210							450	INJURED BY ENEMY BULLET, NONEXPLOSIVE, NONINCENDIARY, UNSPEC	6	05 - DISCHARGED HOME
1180	31ST CSH (TOE)	IRAQ	K78	1180000000465	040311	040327							569	INJ BY BULLET/OTH PROJ (NOT INSTRS WAR) ON LAND,OTHER/UNSPEC	0	05 - DISCHARGED HOME
1180	31ST CSH (TOE)	IRAQ	K78	1180000000490	040130	040130							450	INJURED BY ENEMY BULLET, NONEXPLOSIVE, NONINCENDIARY, UNSPEC	6	30 - DIED DURING HOSPITAL STAY
1180	31ST CSH (TOE)	IRAQ	K78	1180000000491	040129	040131							569	INJ BY BULLET/OTH PROJ (NOT INSTRS WAR) ON LAND,OTHER/UNSPEC	6	05 - DISCHARGED HOME
1180	31ST CSH (TOE)	IRAQ	K78	1180000000502	040204	040206							569	INJ BY BULLET/OTH PROJ (NOT INSTRS WAR) ON LAND,OTHER/UNSPEC	0	05 - DISCHARGED HOME
1180	31ST CSH (TOE)	IRAQ	K78	1180000000505	040306	040308	E887	FRACTURE, CAUSE UNSPECIFIED					990	INJ BY UNSPEC/UNKNOWN CAUSATIVE AGENT IN AIR/SPACECFT OR AIR	0	30 - DIED DURING HOSPITAL STAY
1180	31ST CSH (TOE)	IRAQ	K78	1180000000506	040316	040401							569	INJ BY BULLET/OTH PROJ (NOT INSTRS WAR) ON LAND,OTHER/UNSPEC	0	05 - DISCHARGED HOME
1180	31ST CSH (TOE)	IRAQ	K78	1180000000507	040316	040401							569	INJ BY BULLET/OTH PROJ (NOT INSTRS WAR) ON LAND,OTHER/UNSPEC	0	05 - DISCHARGED HOME
1180	31ST CSH (TOE)	IRAQ	K78	1180000000511	040316	040317							989	INJ BY OTHER SPECIFIED AGENTS, NEC, ON LAND, OTHER/UNSPEC	0	05 - DISCHARGED HOME
1180	31ST CSH (TOE)	IRAQ	K78	1180000000512	040324	040409							450	INJURED BY ENEMY BULLET, NONEXPLOSIVE, NONINCENDIARY, UNSPEC	0	05 - DISCHARGED HOME
1180	31ST CSH (TOE)	IRAQ	K78	1180000000518	040406	040416							569	INJ BY BULLET/OTH PROJ (NOT INSTRS WAR) ON LAND,OTHER/UNSPEC	0	05 - DISCHARGED HOME

FOR OFFICIAL USE ONLY
INPATIENT MEDICAL RECORD DATA FOR PRISONERS OF WAR/INTERNEES
U.S. ARMY MEDICAL TREATMENT FACILITIES
DECEMBER 2001-FY 2004(TO DATE)

DMISID	REPORTING MTF	MTF LOC	PAT CAT	PATIENT ID	ADM DATE	DISP DATE	DX1	DIAGNOSIS #1	DX2	DIAGNOSIS #2	DX3	DIAGNOSIS #3	DX4	DIAGNOSIS #4	DX5	DIAGNOSIS #5
1180	31ST CSH (TOE)	IRAQ	K78	1180000000520	040406	040407	87350	OPEN WOUND OF FACE, UNSPECIFIED SITE, COMPLICATED	82110	OPEN FRACTURE OF UNSPECIFIED PART OF FEMUR	E9919	INJURY, WAR OPERATIONS, OTHER AND UNSPECIFIED FRAGMENTS				
1180	31ST CSH (TOE)	IRAQ	K78	1180000000524	040406	040411	8821	OPEN WOUND OF HAND, COMPLICATED	8931	OPEN WOUND OF TOES, COMPLICATED	E9919	INJURY, WAR OPERATIONS, OTHER AND UNSPECIFIED FRAGMENTS				
1180	31ST CSH (TOE)	IRAQ	K78	1180000000532	040318	040323	9219	UNSPECIFIED CONTUSION OF EYE	95909	INJURY OF FACE AND NECK (EFFECTIVE OCTOBER 1997)	E9919	INJURY, WAR OPERATIONS, OTHER AND UNSPECIFIED FRAGMENTS				
1180	31ST CSH (TOE)	IRAQ	K78	1180000000532	040408	040411	8798	OPEN WOUND, UNSPECIFIED SITES	7990	ASPHYXIA	E9919	INJURY, WAR OPERATIONS, OTHER AND UNSPECIFIED FRAGMENTS				
1180	31ST CSH (TOE)	IRAQ	K78	1180000000541	040409	040415	8792	OPEN WOUND OF ABDOMINAL WALL, ANTERIOR	E9912	INJURY, WAR OPERATIONS BY BULLETS AND FRAGMENTS,OTH BULLETS						
1180	31ST CSH (TOE)	IRAQ	K78	1180000000548	040412	040429	8901	OPEN WOUND OF HIP AND THIGH, COMPLICATED	E9912	INJURY, WAR OPERATIONS BY BULLETS AND FRAGMENTS,OTH BULLETS						
1180	31ST CSH (TOE)	IRAQ	K78	1180000000549	040414	040422	86239	INJURY TO OTH INTRATHORACIC ORGANS W OPEN WOUND INTO CAVITY	8601	TRAUMATIC PNEUMOTHORAX WITH OPEN WOUND	E9912	INJURY, WAR OPERATIONS BY BULLETS AND FRAGMENTS,OTH BULLETS				
1180	31ST CSH (TOE)	IRAQ	K78	1180000000551	040417	040430	8910	OPEN WOUND OF LOWER LEG	E9912	INJURY, WAR OPERATIONS BY BULLETS AND FRAGMENTS,OTH BULLETS						
1180	31ST CSH (TOE)	IRAQ	K78	1180000000565	040420	040430	8921	OPEN WOUND OF FOOT, COMPLICATED	E9919	INJURY, WAR OPERATIONS, OTHER AND UNSPECIFIED FRAGMENTS						
1180	31ST CSH (TOE)	IRAQ	K78	1180000000567	040420	040430	88110	OPEN WOUND OF FOREARM, COMPLICATED	E9919	INJURY, WAR OPERATIONS, OTHER AND UNSPECIFIED FRAGMENTS						
1180	31ST CSH (TOE)	IRAQ	K78	1180000000568	040420	040427	8750	OPEN WOUND OF CHEST	E9912	INJURY, WAR OPERATIONS BY BULLETS AND FRAGMENTS,OTH BULLETS						
1180	31ST CSH (TOE)	IRAQ	K78	1180000000574	040428	040526	8792	OPEN WOUND OF ABDOMINAL WALL, ANTERIOR	E9912	INJURY, WAR OPERATIONS BY BULLETS AND FRAGMENTS,OTH BULLETS						
1180	31ST CSH (TOE)	IRAQ	K78	1180000000575	040428	040501	8920	OPEN WOUND OF FOOT	E9912	INJURY, WAR OPERATIONS BY BULLETS AND FRAGMENTS,OTH BULLETS						
1180	31ST CSH (TOE)	IRAQ	K78	1180000000584	040509	040519	8792	OPEN WOUND OF ABDOMINAL WALL, ANTERIOR	E9912	INJURY, WAR OPERATIONS BY BULLETS AND FRAGMENTS,OTH BULLETS						
1180	31ST CSH (TOE)	IRAQ	K78	1180000000616	040620	040630	8605	PNEUMOHEMOTHORAX WITH OPEN WOUND	E9912	INJURY, WAR OPERATIONS BY BULLETS AND FRAGMENTS,OTH BULLETS						
1180	31ST CSH (TOE)	IRAQ	K78	1180000000646	040329	040420	82110	OPEN FRACTURE OF UNSPECIFIED PART OF FEMUR	8910	OPEN WOUND OF LOWER LEG	E9912	INJURY, WAR OPERATIONS BY BULLETS AND FRAGMENTS,OTH BULLETS				
1180	31ST CSH (TOE)	IRAQ	K78	1180000000649	040330	040424	80220	CLOSED FRACTURE OF UNSPECIFIED SITE OF MANDIBLE	E887	FRACTURE, CAUSE UNSPECIFIED						
1180	31ST CSH (TOE)	IRAQ	K78	1180000000727	040406	040508	8739	OPEN WOUND OF HEAD, NEC AND NOS, COMPLICATED	E9912	INJURY, WAR OPERATIONS BY BULLETS AND FRAGMENTS,OTH BULLETS						
1180	31ST CSH (TOE)	IRAQ	K78	1180000000769	040408	040417	8760	OPEN WOUND OF BACK	E9912	INJURY, WAR OPERATIONS BY BULLETS AND FRAGMENTS,OTH BULLETS						
1180	31ST CSH (TOE)	IRAQ	K78	1180000000772	040409	040424	80390	OTH OPEN SKULL FX WITH OTHER/UNSPECIFIED INTRACRANIAL INJURY	E887	FRACTURE, CAUSE UNSPECIFIED						
1180	31ST CSH (TOE)	IRAQ	K78	1180000000782	040410	040420	86813	INJURY TO PERITONEUM WITH OPEN WOUND INTO CAVITY	E9912	INJURY, WAR OPERATIONS BY BULLETS AND FRAGMENTS,OTH BULLETS						
1180	31ST CSH (TOE)	IRAQ	K78	1180000000804	040411	040424	8840	MULTIPLE, UNSPECIFIED OPEN WOUND OF UPPER LIMB	8750	OPEN WOUND OF CHEST	8794	OPEN WOUND OF ABDOMINAL WALL, LATERAL	8940	MULTIPLE, UNSPECIFIED OPEN WOUND OF LOWER LIMB	8920	OPEN WOUND OF FOOT
1180	31ST CSH (TOE)	IRAQ	K78	1180000000805	040411	040417	81382	FRACTURE OF UNSPECIFIED PART OF ULNA (ALONE), CLOSED	88012	OPEN WOUND OF AXILLARY REGION, COMPLICATED	E9919	INJURY, WAR OPERATIONS, OTHER AND UNSPECIFIED FRAGMENTS				
1180	31ST CSH (TOE)	IRAQ	K78	1180000000814	040411	040413	8751	OPEN WOUND OF CHEST, COMPLICATED	8831	OPEN WOUND OF FINGERS, COMPLICATED	E9912	INJURY, WAR OPERATIONS BY BULLETS AND FRAGMENTS,OTH BULLETS				
1180	31ST CSH (TOE)	IRAQ	K78	1180000000819	040411	040417	8799	OPEN WOUND, UNSPECIFIED SITES, COMPLICATED	82520	CLOSED FRACTURE OF UNSPECIFIED BONE(S) OF FOOT (EXCEPT TOES)	E9919	INJURY, WAR OPERATIONS, OTHER AND UNSPECIFIED FRAGMENTS				

M- 238

FOR OFFICIAL USE ONLY
INPATIENT MEDICAL RECORD DATA FOR PRISONERS OF WAR/INTERNEES
U.S. ARMY MEDICAL TREATMENT FACILITIES
DECEMBER 2001-FY 2004(TO DATE)

DMISID	REPORTING MTF	MTF LOC	PAT CAT	PATIENT ID	ADM DATE	DISP DATE	DX6	DIAGNOSIS #6	DX7	DIAGNOSIS #7	DX8	DIAGNOSIS #8	INJ CODE	CAUSE OF INJURY	SOURCE OF ADM	DISPOSITION TYPE
1180	31ST CSH (TOE)	IRAQ	K78	1180000000520	040406	040407							443	INJURED ON LAND/UNSPEC LOCATION BY ENEMY FREE-FALLING BOMB	0	05 - DISCHARGED HOME
1180	31ST CSH (TOE)	IRAQ	K78	1180000000524	040406	040411							443	INJURED ON LAND/UNSPEC LOCATION BY ENEMY FREE-FALLING BOMB	0	05 - DISCHARGED HOME
1180	31ST CSH (TOE)	IRAQ	K78	1180000000532	040318	040323							549	INJ BY BOMB/ARTILLERY (NOT INSTRS WAR) ON LAND, OTHER/UNSPEC	0	05 - DISCHARGED HOME
1180	31ST CSH (TOE)	IRAQ	K78	1180000000532	040408	040411							449	INJURED ON LAND/UNSPEC BY ENEMY SHELL FRAGMENT, OTH/UNSPEC	0	05 - DISCHARGED HOME
1180	31ST CSH (TOE)	IRAQ	K78	1180000000541	040409	040415							569	INJ BY BULLET/OTH PROJ (NOT INSTRS WAR) ON LAND,OTHER/UNSPEC	0	05 - DISCHARGED HOME
1180	31ST CSH (TOE)	IRAQ	K78	1180000000548	040412	040429							450	INJURED BY ENEMY BULLET, NONEXPLOSIVE, NONINCENDIARY, UNSPEC	0	05 - DISCHARGED HOME
1180	31ST CSH (TOE)	IRAQ	K78	1180000000549	040414	040422							450	INJURED BY ENEMY BULLET, NONEXPLOSIVE, NONINCENDIARY, UNSPEC	0	05 - DISCHARGED HOME
1180	31ST CSH (TOE)	IRAQ	K78	1180000000551	040417	040430							569	INJ BY BULLET/OTH PROJ (NOT INSTRS WAR) ON LAND,OTHER/UNSPEC	0	05 - DISCHARGED HOME
1180	31ST CSH (TOE)	IRAQ	K78	1180000000565	040420	040430							443	INJURED ON LAND/UNSPEC LOCATION BY ENEMY FREE-FALLING BOMB	0	05 - DISCHARGED HOME
1180	31ST CSH (TOE)	IRAQ	K78	1180000000567	040420	040430							443	INJURED ON LAND/UNSPEC LOCATION BY ENEMY FREE-FALLING BOMB	0	05 - DISCHARGED HOME
1180	31ST CSH (TOE)	IRAQ	K78	1180000000568	040420	040427							569	INJ BY BULLET/OTH PROJ (NOT INSTRS WAR) ON LAND,OTHER/UNSPEC	0	05 - DISCHARGED HOME
1180	31ST CSH (TOE)	IRAQ	K78	1180000000574	040428	040526							450	INJURED BY ENEMY BULLET, NONEXPLOSIVE, NONINCENDIARY, UNSPEC	0	05 - DISCHARGED HOME
1180	31ST CSH (TOE)	IRAQ	K78	1180000000575	040428	040501							569	INJ BY BULLET/OTH PROJ (NOT INSTRS WAR) ON LAND,OTHER/UNSPEC	0	05 - DISCHARGED HOME
1180	31ST CSH (TOE)	IRAQ	K78	1180000000584	040509	040519							569	INJ BY BULLET/OTH PROJ (NOT INSTRS WAR) ON LAND,OTHER/UNSPEC	0	05 - DISCHARGED HOME
1180	31ST CSH (TOE)	IRAQ	K78	1180000000616	040620	040630							569	INJ BY BULLET/OTH PROJ (NOT INSTRS WAR) ON LAND,OTHER/UNSPEC	6	05 - DISCHARGED HOME
1180	31ST CSH (TOE)	IRAQ	K78	1180000000646	040329	040420							569	INJ BY BULLET/OTH PROJ (NOT INSTRS WAR) ON LAND,OTHER/UNSPEC	0	05 - DISCHARGED HOME
1180	31ST CSH (TOE)	IRAQ	K78	1180000000649	040330	040424							989	INJ BY OTHER SPECIFIED AGENTS, NEC, ON LAND, OTHER/UNSPEC	0	05 - DISCHARGED HOME
1180	31ST CSH (TOE)	IRAQ	K78	1180000000727	040406	040508							569	INJ BY BULLET/OTH PROJ (NOT INSTRS WAR) ON LAND,OTHER/UNSPEC	0	05 - DISCHARGED HOME
1180	31ST CSH (TOE)	IRAQ	K78	1180000000769	040408	040417							569	INJ BY BULLET/OTH PROJ (NOT INSTRS WAR) ON LAND,OTHER/UNSPEC	0	05 - DISCHARGED HOME
1180	31ST CSH (TOE)	IRAQ	K78	1180000000772	040409	040424							989	INJ BY OTHER SPECIFIED AGENTS, NEC, ON LAND, OTHER/UNSPEC	0	05 - DISCHARGED HOME
1180	31ST CSH (TOE)	IRAQ	K78	1180000000782	040410	040420							569	INJ BY BULLET/OTH PROJ (NOT INSTRS WAR) ON LAND,OTHER/UNSPEC	0	05 - DISCHARGED HOME
1180	31ST CSH (TOE)	IRAQ	K78	1180000000804	040411	040424	81383	FRACTURE OF UNSPECIFIED PART OF RADIUS WITH ULNA, CLOSED	E9912	INJURY, WAR OPERATIONS BY BULLETS AND FRAGMENTS,OTH BULLETS			569	INJ BY BULLET/OTH PROJ (NOT INSTRS WAR) ON LAND,OTHER/UNSPEC	0	05 - DISCHARGED HOME
1180	31ST CSH (TOE)	IRAQ	K78	1180000000805	040411	040417							549	INJ BY BOMB/ARTILLERY (NOT INSTRS WAR) ON LAND, OTHER/UNSPEC	0	05 - DISCHARGED HOME
1180	31ST CSH (TOE)	IRAQ	K78	1180000000814	040411	040413							569	INJ BY BULLET/OTH PROJ (NOT INSTRS WAR) ON LAND,OTHER/UNSPEC	0	05 - DISCHARGED HOME
1180	31ST CSH (TOE)	IRAQ	K78	1180000000819	040411	040417							549	INJ BY BOMB/ARTILLERY (NOT INSTRS WAR) ON LAND, OTHER/UNSPEC	0	05 - DISCHARGED HOME

[redacted]
M-239

FOR OFFICIAL USE ONLY
INPATIENT MEDICAL RECORD DATA FOR PRISONERS OF WAR/INTERNEES
U.S. ARMY MEDICAL TREATMENT FACILITIES
DECEMBER 2001-FY 2004(TO DATE)

DMISID	REPORTING MTF	MTF LOC	PAT CAT	PATIENT ID	ADM DATE	DISP DATE	DX1	DIAGNOSIS #1	DX2	DIAGNOSIS #2	DX3	DIAGNOSIS #3	DX4	DIAGNOSIS #4	DX5	DIAGNOSIS #5
1180	31ST CSH (TOE)	IRAQ	K78	1180000000855	040417	040420	9041	INJURY TO SUPERFICIAL FEMORAL ARTERY	E9912	INJURY, WAR OPERATIONS BY BULLETS AND FRAGMENTS,OTH BULLETS						
1180	31ST CSH (TOE)	IRAQ	K78	1180000000857	040417	040420	8921	OPEN WOUND OF FOOT, COMPLICATED	E9912	INJURY, WAR OPERATIONS BY BULLETS AND FRAGMENTS,OTH BULLETS						
1180	31ST CSH (TOE)	IRAQ	K78	1180000000865	040418	040425	86392	INJURY TO PANCREAS BODY WITH OPEN WOUND INTO CAVITY	88100	OPEN WOUND OF FOREARM, WITHOUT MENTION OF COMPLICATION	5770	ACUTE PANCREATITIS	5119	PLEURAL EFFUSION NOS	5679	PERITONITIS NOS
1180	31ST CSH (TOE)	IRAQ	K78	1180000000875	040419	040508	8792	OPEN WOUND OF ABDOMINAL WALL, ANTERIOR	E9912	INJURY, WAR OPERATIONS BY BULLETS AND FRAGMENTS,OTH BULLETS						
1180	31ST CSH (TOE)	IRAQ	K78	1180000000879	040420	040422	8793	OPEN WOUND OF ABDOMINAL WALL, ANTERIOR, COMPLICATED	E9912	INJURY, WAR OPERATIONS BY BULLETS AND FRAGMENTS,OTH BULLETS						
1180	31ST CSH (TOE)	IRAQ	K78	1180000000886	040420	040508	8738	OPEN WOUND OF HEAD, NEC AND NOS	8730	OPEN WOUND OF SCALP	E9919	INJURY, WAR OPERATIONS, OTHER AND UNSPECIFIED FRAGMENTS				
1180	31ST CSH (TOE)	IRAQ	K78	1180000000891	040420	040502	88010	OPEN WOUND OF SHOULDER REGION, COMPLICATED	E9919	INJURY, WAR OPERATIONS, OTHER AND UNSPECIFIED FRAGMENTS						
1180	31ST CSH (TOE)	IRAQ	K78	1180000000893	040420	040421	8738	OPEN WOUND OF HEAD, NEC AND NOS	E9289	OTH ENVIRONMENTAL AND ACCIDENTAL CAUSES,UNSPECIFIED ACCIDENT						
1180	31ST CSH (TOE)	IRAQ	K78	1180000000894	040420	040429	8793	OPEN WOUND OF ABDOMINAL WALL, ANTERIOR, COMPLICATED	E9919	INJURY, WAR OPERATIONS, OTHER AND UNSPECIFIED FRAGMENTS						
1180	31ST CSH (TOE)	IRAQ	K78	1180000000895	040420	040421	8793	OPEN WOUND OF ABDOMINAL WALL, ANTERIOR, COMPLICATED	E9919	INJURY, WAR OPERATIONS, OTHER AND UNSPECIFIED FRAGMENTS						
1180	31ST CSH (TOE)	IRAQ	K78	1180000000896	040420	040420	80514	OPEN FRACTURE OF FOURTH CERVICAL VERTEBRA	E9919	INJURY, WAR OPERATIONS, OTHER AND UNSPECIFIED FRAGMENTS						
1180	31ST CSH (TOE)	IRAQ	K78	1180000000897	040420	040502	8782	OPEN WOUND OF SCROTUM AND TESTES	8900	OPEN WOUND OF HIP AND THIGH	8780	OPEN WOUND OF PENIS	E9289	OTH ENVIRONMENTAL AND ACCIDENTAL CAUSES,UNSPECIFIED ACCIDENT		
1180	31ST CSH (TOE)	IRAQ	K78	1180000000898	040420	040503	8840	MULTIPLE, UNSPECIFIED OPEN WOUND OF UPPER LIMB	E9919	INJURY, WAR OPERATIONS, OTHER AND UNSPECIFIED FRAGMENTS						
1180	31ST CSH (TOE)	IRAQ	K78	1180000000899	040420	040421	8911	OPEN WOUND OF LOWER LEG, COMPLICATED	E9919	INJURY, WAR OPERATIONS, OTHER AND UNSPECIFIED FRAGMENTS						
1180	31ST CSH (TOE)	IRAQ	K78	1180000000900	040420	040421	8911	OPEN WOUND OF LOWER LEG, COMPLICATED	E9919	INJURY, WAR OPERATIONS, OTHER AND UNSPECIFIED FRAGMENTS						
1180	31ST CSH (TOE)	IRAQ	K78	1180000000901	040420	040502	81230	FRACTURE OF UNSPECIFIED PART OF HUMERUS, OPEN	E887	FRACTURE, CAUSE UNSPECIFIED						
1180	31ST CSH (TOE)	IRAQ	K78	1180000000902	040420	040421	8910	OPEN WOUND OF LOWER LEG	8739	OPEN WOUND OF HEAD, NEC AND NOS, COMPLICATED	E9912	INJURY, WAR OPERATIONS BY BULLETS AND FRAGMENTS,OTH BULLETS				
1180	31ST CSH (TOE)	IRAQ	K78	1180000000903	040508	040508	88111	OPEN WOUND OF ELBOW, COMPLICATED	E9912	INJURY, WAR OPERATIONS BY BULLETS AND FRAGMENTS,OTH BULLETS						
1180	31ST CSH (TOE)	IRAQ	K78	1180000000904	040421	040429	95901	HEAD INJURY, UNSPECIFIED (EFFECTIVE OCTOBER 1997)	E9289	OTH ENVIRONMENTAL AND ACCIDENTAL CAUSES,UNSPECIFIED ACCIDENT						
1180	31ST CSH (TOE)	IRAQ	K78	1180000000905	040421	040429	85400	INTRACRANIAL INJURY OF OTHER AND UNSPECIFIED NATURE	E9289	OTH ENVIRONMENTAL AND ACCIDENTAL CAUSES,UNSPECIFIED ACCIDENT						
1180	31ST CSH (TOE)	IRAQ	K78	1180000000911	040422	040429	80229	CLOSED FRACTURE OF MULTIPLE SITES OF MANDIBLE	E887	FRACTURE, CAUSE UNSPECIFIED						
1180	31ST CSH (TOE)	IRAQ	K78	1180000000912	040422	040429	81250	FRACTURE OF UNSPECIFIED PART OF LOWER END OF HUMERUS, OPEN	E887	FRACTURE, CAUSE UNSPECIFIED						
1180	31ST CSH (TOE)	IRAQ	K78	1180000000926	040424	040508	8751	OPEN WOUND OF CHEST, COMPLICATED	E9912	INJURY, WAR OPERATIONS BY BULLETS AND FRAGMENTS,OTH BULLETS						

240

FOR OFFICIAL USE ONLY
INPATIENT MEDICAL RECORD DATA FOR PRISONERS OF WAR/INTERNEES
U.S. ARMY MEDICAL TREATMENT FACILITIES
DECEMBER 2001-FY 2004(TO DATE)

DMISID	REPORTING MTF	MTF LOC	PAT CAT	PATIENT ID	ADM DATE	DISP DATE	DX6	DIAGNOSIS #6	DX7	DIAGNOSIS #7	DX8	DIAGNOSIS #8	INJ CODE	CAUSE OF INJURY	SOURCE OF ADM	DISPOSITION TYPE
1180	31ST CSH (TOE)	IRAQ	K78	1180000000855	040417	040420							569	INJ BY BULLET/OTH PROJ (NOT INSTRS WAR) ON LAND,OTHER/UNSPEC	0	05 - DISCHARGED HOME
1180	31ST CSH (TOE)	IRAQ	K78	1180000000857	040417	040420							569	INJ BY BULLET/OTH PROJ (NOT INSTRS WAR) ON LAND,OTHER/UNSPEC	0	05 - DISCHARGED HOME
1180	31ST CSH (TOE)	IRAQ	K78	1180000000865	040418	040425	53240	CHRONIC OR UNSPECIFIED DUODENAL ULCER WITH HEMORRHAGE	E9912	INJURY, WAR OPERATIONS BY BULLETS AND FRAGMENTS,OTH BULLETS			569	INJ BY BULLET/OTH PROJ (NOT INSTRS WAR) ON LAND,OTHER/UNSPEC	0	05 - DISCHARGED HOME
1180	31ST CSH (TOE)	IRAQ	K78	1180000000875	040419	040508							569	INJ BY BULLET/OTH PROJ (NOT INSTRS WAR) ON LAND,OTHER/UNSPEC	0	26 - TO CIVILIAN ACUTE CARE FACILITY
1180	31ST CSH (TOE)	IRAQ	K78	1180000000879	040420	040422							569	INJ BY BULLET/OTH PROJ (NOT INSTRS WAR) ON LAND,OTHER/UNSPEC	0	05 - DISCHARGED HOME
1180	31ST CSH (TOE)	IRAQ	K78	1180000000886	040420	040508							549	INJ BY BOMB/ARTILLERY (NOT INSTRS WAR) ON LAND, OTHER/UNSPEC	0	05 - DISCHARGED HOME
1180	31ST CSH (TOE)	IRAQ	K78	1180000000891	040420	040502							549	INJ BY BOMB/ARTILLERY (NOT INSTRS WAR) ON LAND, OTHER/UNSPEC	0	05 - DISCHARGED HOME
1180	31ST CSH (TOE)	IRAQ	K78	1180000000893	040420	040421							989	INJ BY OTHER SPECIFIED AGENTS, NEC, ON LAND, OTHER/UNSPEC	0	05 - DISCHARGED HOME
1180	31ST CSH (TOE)	IRAQ	K78	1180000000894	040420	040429							599	INJ BY OTHER/UNSPEC GUN(NOT INSTRS WAR) ON LAND,OTHER/UNSPEC	0	05 - DISCHARGED HOME
1180	31ST CSH (TOE)	IRAQ	K78	1180000000895	040420	040421							549	INJ BY BOMB/ARTILLERY (NOT INSTRS WAR) ON LAND, OTHER/UNSPEC	0	05 - DISCHARGED HOME
1180	31ST CSH (TOE)	IRAQ	K78	1180000000896	040420	040420							549	INJ BY BOMB/ARTILLERY (NOT INSTRS WAR) ON LAND, OTHER/UNSPEC	0	05 - DISCHARGED HOME
1180	31ST CSH (TOE)	IRAQ	K78	1180000000897	040420	040502							989	INJ BY OTHER SPECIFIED AGENTS, NEC, ON LAND, OTHER/UNSPEC	0	05 - DISCHARGED HOME
1180	31ST CSH (TOE)	IRAQ	K78	1180000000898	040420	040503							549	INJ BY BOMB/ARTILLERY (NOT INSTRS WAR) ON LAND, OTHER/UNSPEC	0	05 - DISCHARGED HOME
1180	31ST CSH (TOE)	IRAQ	K78	1180000000899	040420	040421							549	INJ BY BOMB/ARTILLERY (NOT INSTRS WAR) ON LAND, OTHER/UNSPEC	0	05 - DISCHARGED HOME
1180	31ST CSH (TOE)	IRAQ	K78	1180000000900	040420	040421							549	INJ BY BOMB/ARTILLERY (NOT INSTRS WAR) ON LAND, OTHER/UNSPEC	0	05 - DISCHARGED HOME
1180	31ST CSH (TOE)	IRAQ	K78	1180000000901	040420	040502							989	INJ BY OTHER SPECIFIED AGENTS, NEC, ON LAND, OTHER/UNSPEC	0	05 - DISCHARGED HOME
1180	31ST CSH (TOE)	IRAQ	K78	1180000000902	040420	040421							450	INJURED BY ENEMY BULLET, NONEXPLOSIVE, NONINCENDIARY, UNSPEC	0	05 - DISCHARGED HOME
1180	31ST CSH (TOE)	IRAQ	K78	1180000000903	040508	040508							569	INJ BY BULLET/OTH PROJ (NOT INSTRS WAR) ON LAND,OTHER/UNSPEC	0	05 - DISCHARGED HOME
1180	31ST CSH (TOE)	IRAQ	K78	1180000000904	040421	040429							989	INJ BY OTHER SPECIFIED AGENTS, NEC, ON LAND, OTHER/UNSPEC	0	05 - DISCHARGED HOME
1180	31ST CSH (TOE)	IRAQ	K78	1180000000905	040421	040429							989	INJ BY OTHER SPECIFIED AGENTS, NEC, ON LAND, OTHER/UNSPEC	0	30 - DIED DURING HOSPITAL STAY
1180	31ST CSH (TOE)	IRAQ	K78	1180000000911	040422	040429							989	INJ BY OTHER SPECIFIED AGENTS, NEC, ON LAND, OTHER/UNSPEC	0	05 - DISCHARGED HOME
1180	31ST CSH (TOE)	IRAQ	K78	1180000000912	040422	040429							989	INJ BY OTHER SPECIFIED AGENTS, NEC, ON LAND, OTHER/UNSPEC	0	05 - DISCHARGED HOME
1180	31ST CSH (TOE)	IRAQ	K78	1180000000926	040424	040508							569	INJ BY BULLET/OTH PROJ (NOT INSTRS WAR) ON LAND,OTHER/UNSPEC	0	05 - DISCHARGED HOME

M - 241

FOR OFFICIAL USE ONLY
INPATIENT MEDICAL RECORD DATA FOR PRISONERS OF WAR/INTERNEES
U.S. ARMY MEDICAL TREATMENT FACILITIES
DECEMBER 2001-FY 2004(TO DATE)

DMISID	REPORTING MTF	MTF LOC	PAT CAT	PATIENT ID	ADM DATE	DISP DATE	DX1	DIAGNOSIS #1	DX2	DIAGNOSIS #2	DX3	DIAGNOSIS #3	DX4	DIAGNOSIS #4	DX5	DIAGNOSIS #5
1180	31ST CSH (TOE)	IRAQ	K78	1180000000967	040427	040508	8797	OPEN WOUND OF TRUNK, NEC AND NOS, COMPLICATED	E9912	INJURY, WAR OPERATIONS BY BULLETS AND FRAGMENTS,OTH BULLETS						
1180	31ST CSH (TOE)	IRAQ	K78	1180000000968	040427	040508	8911	OPEN WOUND OF LOWER LEG, COMPLICATED	E9912	INJURY, WAR OPERATIONS BY BULLETS AND FRAGMENTS,OTH BULLETS						
1180	31ST CSH (TOE)	IRAQ	K78	1180000000999	040430	040511	8920	OPEN WOUND OF FOOT	E9912	INJURY, WAR OPERATIONS BY BULLETS AND FRAGMENTS,OTH BULLETS						
1180	31ST CSH (TOE)	IRAQ	K78	1180000001031	040504	040508	88010	OPEN WOUND OF SHOULDER REGION, COMPLICATED	E9912	INJURY, WAR OPERATIONS BY BULLETS AND FRAGMENTS,OTH BULLETS						
1180	31ST CSH (TOE)	IRAQ	K78	1180000001033	040504	040507	88010	OPEN WOUND OF SHOULDER REGION, COMPLICATED	E9912	INJURY, WAR OPERATIONS BY BULLETS AND FRAGMENTS,OTH BULLETS						
1180	31ST CSH (TOE)	IRAQ	K78	1180000001054	040506	040508	8901	OPEN WOUND OF HIP AND THIGH, COMPLICATED	E9912	INJURY, WAR OPERATIONS BY BULLETS AND FRAGMENTS,OTH BULLETS						
1180	31ST CSH (TOE)	IRAQ	K78	1180000001069	040506	040507	8248	FRACTURE OF ANKLE, NOS, CLOSED	E887	FRACTURE, CAUSE UNSPECIFIED						
1180	31ST CSH (TOE)	IRAQ	K78	1180000001074	040507	040522	88000	OPEN WOUND OF SHOULDER REGION, WO MENTION OF COMPLICATION	E9912	INJURY, WAR OPERATIONS BY BULLETS AND FRAGMENTS,OTH BULLETS						
1180	31ST CSH (TOE)	IRAQ	K78	1180000001083	040507	040508	8751	OPEN WOUND OF CHEST, COMPLICATED	E9912	INJURY, WAR OPERATIONS BY BULLETS AND FRAGMENTS,OTH BULLETS						
1180	31ST CSH (TOE)	IRAQ	K78	1180000001084	040507	040508	8798	OPEN WOUND, UNSPECIFIED SITES	E993	INJURY, WAR OPERATIONS BY OTH EXPLOSION						
1180	31ST CSH (TOE)	IRAQ	K78	1180000001085	040507	040512	88111	OPEN WOUND OF ELBOW, COMPLICATED	E9912	INJURY, WAR OPERATIONS BY BULLETS AND FRAGMENTS,OTH BULLETS						
1180	31ST CSH (TOE)	IRAQ	K78	1180000001088	040507	040508	81000	CLOSED FRACTURE OF CLAVICLE, UNSPECIFIED PART	E887	FRACTURE, CAUSE UNSPECIFIED						
1180	31ST CSH (TOE)	IRAQ	K78	1180000001111	040509	040518	8799	OPEN WOUND, UNSPECIFIED SITES, COMPLICATED	8270	OTHER, MULTIPLE AND ILL-DEFINED FRACTURE OF LEG, CLOSED	E9289	OTH ENVIRONMENTAL AND ACCIDENTAL CAUSES,UNSPECIFIED ACCIDENT				
1180	31ST CSH (TOE)	IRAQ	K78	1180000001150	040512	040526	8910	OPEN WOUND OF LOWER LEG	E9912	INJURY, WAR OPERATIONS BY BULLETS AND FRAGMENTS,OTH BULLETS						
1180	31ST CSH (TOE)	IRAQ	K78	1180000001151	040512	040526	8820	OPEN WOUND OF HAND	8910	OPEN WOUND OF LOWER LEG	E9912	INJURY, WAR OPERATIONS BY BULLETS AND FRAGMENTS,OTH BULLETS				
1180	31ST CSH (TOE)	IRAQ	K78	1180000001168	040515	040526	82392	OPEN FRACTURE OF UNSPECIFIED PART OF FIBULA WITH TIBIA	E887	FRACTURE, CAUSE UNSPECIFIED						
1180	31ST CSH (TOE)	IRAQ	K78	1180000001190	040516	040527	8760	OPEN WOUND OF BACK	8750	OPEN WOUND OF CHEST	E9912	INJURY, WAR OPERATIONS BY BULLETS AND FRAGMENTS,OTH BULLETS				
1180	31ST CSH (TOE)	IRAQ	K78	1180000001191	040516	040522	82110	OPEN FRACTURE OF UNSPECIFIED PART OF FEMUR	E9912	INJURY, WAR OPERATIONS BY BULLETS AND FRAGMENTS,OTH BULLETS						
1180	31ST CSH (TOE)	IRAQ	K78	1180000001195	040517	040526	8910	OPEN WOUND OF LOWER LEG	E9912	INJURY, WAR OPERATIONS BY BULLETS AND FRAGMENTS,OTH BULLETS						
1180	31ST CSH (TOE)	IRAQ	K78	1180000001239	040520	040526	8840	MULTIPLE, UNSPECIFIED OPEN WOUND OF UPPER LIMB	E9912	INJURY, WAR OPERATIONS BY BULLETS AND FRAGMENTS,OTH BULLETS						
1180	31ST CSH (TOE)	IRAQ	K78	1180000001272	040523	040608	81610	OPEN FRACTURE OF PHALANX OR PHALANGES OF HAND, UNSPECIFIED	9559	INJURY TO PERIPHERAL NERVE OF SHOULDER AND ARM NEC	8821	OPEN WOUND OF HAND, COMPLICATED	8750	OPEN WOUND OF CHEST	E9919	INJURY, WAR OPERATIONS, OTHER AND UNSPECIFIED FRAGMENTS
1180	31ST CSH (TOE)	IRAQ	K78	1180000001281	040523	040608	82111	OPEN FRACTURE OF SHAFT OF FEMUR	E9912	INJURY, WAR OPERATIONS BY BULLETS AND FRAGMENTS,OTH BULLETS						
1180	31ST CSH (TOE)	IRAQ	K78	1180000001306	040526	040531	82535	OPEN FRACTURE OF METATARSAL BONE(S)	E9912	INJURY, WAR OPERATIONS BY BULLETS AND FRAGMENTS,OTH BULLETS						
1180	31ST CSH (TOE)	IRAQ	K78	1180000001331	040622	040622	8874	TRAUMATIC AMPUTATION OF ARM AND HAND, UNSPECIFIED	E9912	INJURY, WAR OPERATIONS BY BULLETS AND FRAGMENTS,OTH BULLETS						
1180	31ST CSH (TOE)	IRAQ	K78	1180000001350	040529	040529	87349	OPEN WOUND OF OTHER AND MULTIPLE SITES, UNCOMPLICATED	88100	OPEN WOUND OF FOREARM, WITHOUT MENTION OF COMPLICATION	E9912	INJURY, WAR OPERATIONS BY BULLETS AND FRAGMENTS,OTH BULLETS				

242 - W

SOURCE: Standard Inpatient Data Record
DATE: 30 September 2004

FOR OFFICIAL USE ONLY
INPATIENT MEDICAL RECORD DATA FOR PRISONERS OF WAR/INTERNEES
U.S. ARMY MEDICAL TREATMENT FACILITIES
DECEMBER 2001-FY 2004(TO DATE)

DMISID	REPORTING MTF	MTF LOC	PAT CAT	PATIENT ID	ADM DATE	DISP DATE	DX6	DIAGNOSIS #6	DX7	DIAGNOSIS #7	DX8	DIAGNOSIS #8	INJ CODE	CAUSE OF INJURY	SOURCE OF ADM	DISPOSITION TYPE
1180	31ST CSH (TOE)	IRAQ	K78	1180000000967	040427	040508							569	INJ BY BULLET/OTH PROJ (NOT INSTRS WAR) ON LAND,OTHER/UNSPEC	0	05 - DISCHARGED HOME
1180	31ST CSH (TOE)	IRAQ	K78	1180000000968	040427	040508							569	INJ BY BULLET/OTH PROJ (NOT INSTRS WAR) ON LAND,OTHER/UNSPEC	0	05 - DISCHARGED HOME
1180	31ST CSH (TOE)	IRAQ	K78	1180000000999	040430	040511							569	INJ BY BULLET/OTH PROJ (NOT INSTRS WAR) ON LAND,OTHER/UNSPEC	0	05 - DISCHARGED HOME
1180	31ST CSH (TOE)	IRAQ	K78	1180000001031	040504	040508							569	INJ BY BULLET/OTH PROJ (NOT INSTRS WAR) ON LAND,OTHER/UNSPEC	0	05 - DISCHARGED HOME
1180	31ST CSH (TOE)	IRAQ	K78	1180000001033	040504	040507							569	INJ BY BULLET/OTH PROJ (NOT INSTRS WAR) ON LAND,OTHER/UNSPEC	0	05 - DISCHARGED HOME
1180	31ST CSH (TOE)	IRAQ	K78	1180000001054	040506	040508							569	INJ BY BULLET/OTH PROJ (NOT INSTRS WAR) ON LAND,OTHER/UNSPEC	0	05 - DISCHARGED HOME
1180	31ST CSH (TOE)	IRAQ	K78	1180000001069	040506	040507							989	INJ BY OTHER SPECIFIED AGENTS, NEC, ON LAND, OTHER/UNSPEC	0	05 - DISCHARGED HOME
1180	31ST CSH (TOE)	IRAQ	K78	1180000001074	040507	040522							569	INJ BY BULLET/OTH PROJ (NOT INSTRS WAR) ON LAND,OTHER/UNSPEC	0	05 - DISCHARGED HOME
1180	31ST CSH (TOE)	IRAQ	K78	1180000001083	040507	040508							569	INJ BY BULLET/OTH PROJ (NOT INSTRS WAR) ON LAND,OTHER/UNSPEC	0	05 - DISCHARGED HOME
1180	31ST CSH (TOE)	IRAQ	K78	1180000001084	040507	040508							599	INJ BY OTHER/UNSPEC GUN(NOT INSTRS WAR) ON LAND,OTHER/UNSPEC	0	05 - DISCHARGED HOME
1180	31ST CSH (TOE)	IRAQ	K78	1180000001085	040507	040512							569	INJ BY BULLET/OTH PROJ (NOT INSTRS WAR) ON LAND,OTHER/UNSPEC	0	05 - DISCHARGED HOME
1180	31ST CSH (TOE)	IRAQ	K78	1180000001088	040507	040508							989	INJ BY OTHER SPECIFIED AGENTS, NEC, ON LAND, OTHER/UNSPEC	0	05 - DISCHARGED HOME
1180	31ST CSH (TOE)	IRAQ	K78	1180000001111	040509	040518							999	INJ BY UNSPEC/UNKNOWN CAUSATIVE AGENT ON LAND, OTHER/UNSPEC	0	05 - DISCHARGED HOME
1180	31ST CSH (TOE)	IRAQ	K78	1180000001150	040512	040526							569	INJ BY BULLET/OTH PROJ (NOT INSTRS WAR) ON LAND,OTHER/UNSPEC	0	05 - DISCHARGED HOME
1180	31ST CSH (TOE)	IRAQ	K78	1180000001151	040512	040526							569	INJ BY BULLET/OTH PROJ (NOT INSTRS WAR) ON LAND,OTHER/UNSPEC	0	05 - DISCHARGED HOME
1180	31ST CSH (TOE)	IRAQ	K78	1180000001168	040515	040526							989	INJ BY OTHER SPECIFIED AGENTS, NEC, ON LAND, OTHER/UNSPEC	0	05 - DISCHARGED HOME
1180	31ST CSH (TOE)	IRAQ	K78	1180000001190	040516	040527							569	INJ BY BULLET/OTH PROJ (NOT INSTRS WAR) ON LAND,OTHER/UNSPEC	0	05 - DISCHARGED HOME
1180	31ST CSH (TOE)	IRAQ	K78	1180000001191	040516	040522							569	INJ BY BULLET/OTH PROJ (NOT INSTRS WAR) ON LAND,OTHER/UNSPEC	0	05 - DISCHARGED HOME
1180	31ST CSH (TOE)	IRAQ	K78	1180000001195	040517	040526							569	INJ BY BULLET/OTH PROJ (NOT INSTRS WAR) ON LAND,OTHER/UNSPEC	0	05 - DISCHARGED HOME
1180	31ST CSH (TOE)	IRAQ	K78	1180000001239	040520	040526							569	INJ BY BULLET/OTH PROJ (NOT INSTRS WAR) ON LAND,OTHER/UNSPEC	0	05 - DISCHARGED HOME
1180	31ST CSH (TOE)	IRAQ	K78	1180000001272	040523	040608	E9912	INJURY, WAR OPERATIONS BY BULLETS AND FRAGMENTS,OTH BULLETS					450	INJURED BY ENEMY BULLET, NONEXPLOSIVE, NONINCENDIARY, UNSPEC	0	05 - DISCHARGED HOME
1180	31ST CSH (TOE)	IRAQ	K78	1180000001281	040523	040608							450	INJURED BY ENEMY BULLET, NONEXPLOSIVE, NONINCENDIARY, UNSPEC	0	05 - DISCHARGED HOME
1180	31ST CSH (TOE)	IRAQ	K78	1180000001306	040526	040531							569	INJ BY BULLET/OTH PROJ (NOT INSTRS WAR) ON LAND,OTHER/UNSPEC	0	05 - DISCHARGED HOME
1180	31ST CSH (TOE)	IRAQ	K78	1180000001331	040622	040622							569	INJ BY BULLET/OTH PROJ (NOT INSTRS WAR) ON LAND,OTHER/UNSPEC	0	05 - DISCHARGED HOME
1180	31ST CSH (TOE)	IRAQ	K78	1180000001350	040529	040529							569	INJ BY BULLET/OTH PROJ (NOT INSTRS WAR) ON LAND,OTHER/UNSPEC	0	30 - DIED DURING HOSPITAL STAY

M-243

SOURCE: Standard Inpatient Data Record
DATE: 30 September 2004

FOR OFFICIAL USE ONLY
INPATIENT MEDICAL RECORD DATA FOR PRISONERS OF WAR/INTERNEES
U.S. ARMY MEDICAL TREATMENT FACILITIES
DECEMBER 2001-FY 2004(TO DATE)

DMISID	REPORTING MTF	MTF LOC	PAT CAT	PATIENT ID	ADM DATE	DISP DATE	DX1	DIAGNOSIS #1	DX2	DIAGNOSIS #2	DX3	DIAGNOSIS #3	DX4	DIAGNOSIS #4	DX5	DIAGNOSIS #5
1180	31ST CSH (TOE)	IRAQ	K78	1180000001360	040530	040611	80350	OTHER OPEN SKULL FX WITH STATE OF CONSCIOUSNESS UNSPECIFIED	E9912	INJURY, WAR OPERATIONS BY BULLETS AND FRAGMENTS,OTH BULLETS						
1180	31ST CSH (TOE)	IRAQ	K78	1180000001378	040531	040611	8793	OPEN WOUND OF ABDOMINAL WALL, ANTERIOR, COMPLICATED	E9912	INJURY, WAR OPERATIONS BY BULLETS AND FRAGMENTS,OTH BULLETS						
1180	31ST CSH (TOE)	IRAQ	K78	1180000001424	031119	031226	88000	OPEN WOUND OF SHOULDER REGION, WO MENTION OF COMPLICATION	81230	FRACTURE OF UNSPECIFIED PART OF HUMERUS, OPEN	E9912	INJURY, WAR OPERATIONS BY BULLETS AND FRAGMENTS,OTH BULLETS				
1180	31ST CSH (TOE)	IRAQ	K78	1180000001427	031117	040122	8840	MULTIPLE, UNSPECIFIED OPEN WOUND OF UPPER LIMB	8792	OPEN WOUND OF ABDOMINAL WALL, ANTERIOR	E9912	INJURY, WAR OPERATIONS BY BULLETS AND FRAGMENTS,OTH BULLETS				
1180	31ST CSH (TOE)	IRAQ	K78	1180000001429	040129	040210	82100	CLOSED FRACTURE OF UNSPECIFIED PART OF FEMUR	8900	OPEN WOUND OF HIP AND THIGH	E887	FRACTURE, CAUSE UNSPECIFIED				
1180	31ST CSH (TOE)	IRAQ	K78	1180000001430	031211	031231	8750	OPEN WOUND OF CHEST	E9912	INJURY, WAR OPERATIONS BY BULLETS AND FRAGMENTS,OTH BULLETS						
1180	31ST CSH (TOE)	IRAQ	K78	1180000001432	031124	031226	8750	OPEN WOUND OF CHEST	E9912	INJURY, WAR OPERATIONS BY BULLETS AND FRAGMENTS,OTH BULLETS						
1180	31ST CSH (TOE)	IRAQ	K78	1180000001504	040609	040611	8750	OPEN WOUND OF CHEST	E9912	INJURY, WAR OPERATIONS BY BULLETS AND FRAGMENTS,OTH BULLETS						
1180	31ST CSH (TOE)	IRAQ	K78	1180000001510	040609	040611	8910	OPEN WOUND OF LOWER LEG	E9912	INJURY, WAR OPERATIONS BY BULLETS AND FRAGMENTS,OTH BULLETS						
1180	31ST CSH (TOE)	IRAQ	K78	1180000001600	040618	040627	8750	OPEN WOUND OF CHEST	E9912	INJURY, WAR OPERATIONS BY BULLETS AND FRAGMENTS,OTH BULLETS						
1180	31ST CSH (TOE)	IRAQ	K78	1180000001610	040617	040626	8910	OPEN WOUND OF LOWER LEG	82381	CLOSED FRACTURE OF UNSPECIFIED PART OF FIBULA	E9289	OTH ENVIRONMENTAL AND ACCIDENTAL CAUSES,UNSPECIFIED ACCIDENT				
1180	31ST CSH (TOE)	IRAQ	K78	1180000001611	040517	040530	8930	OPEN WOUND OF TOES	8950	TRAUMATIC AMPUTATION OF TOES	E9919	INJURY, WAR OPERATIONS, OTHER AND UNSPECIFIED FRAGMENTS				
1180	31ST CSH (TOE)	IRAQ	K78	1180000001616	040619	040620	86130	UNSPECIFIED INJURY OF LUNG WITH OPEN WOUND INTO THORAX	8605	PNEUMOHEMOTHORAX WITH OPEN WOUND	8621	INJURY TO DIAPHRAGM WITH OPEN WOUND	86415	LACERATION OF LIVER, NOS, W OPEN WOUND INTO CAVITY (OCT 92)	E9912	INJURY, WAR OPERATIONS BY BULLETS AND FRAGMENTS,OTH BULLETS
1180	31ST CSH (TOE)	IRAQ	K78	1180000001625	040619	040620	9212	CONTUSION OF ORBITAL TISSUES	E9289	OTH ENVIRONMENTAL AND ACCIDENTAL CAUSES,UNSPECIFIED ACCIDENT						
1180	31ST CSH (TOE)	IRAQ	K78	1180000001640	040621	040624	8900	OPEN WOUND OF HIP AND THIGH	E9912	INJURY, WAR OPERATIONS BY BULLETS AND FRAGMENTS,OTH BULLETS						
1180	31ST CSH (TOE)	IRAQ	K78	1180000001730	040630	040701	80350	OTHER OPEN SKULL FX WITH STATE OF CONSCIOUSNESS UNSPECIFIED	E9912	INJURY, WAR OPERATIONS BY BULLETS AND FRAGMENTS,OTH BULLETS						
1180	31ST CSH (TOE)	IRAQ	K78	1180000001809	040711	040724	82110	OPEN FRACTURE OF UNSPECIFIED PART OF FEMUR	8900	OPEN WOUND OF HIP AND THIGH	8796	OPEN WOUND OF TRUNK, NEC AND NOS	E9912	INJURY, WAR OPERATIONS BY BULLETS AND FRAGMENTS,OTH BULLETS		
1180	31ST CSH (TOE)	IRAQ	K78	1180000001811	040711	040718	88100	OPEN WOUND OF FOREARM, WITHOUT MENTION OF COMPLICATION	8900	OPEN WOUND OF HIP AND THIGH	8792	OPEN WOUND OF ABDOMINAL WALL, ANTERIOR	E9912	INJURY, WAR OPERATIONS BY BULLETS AND FRAGMENTS,OTH BULLETS		
1180	31ST CSH (TOE)	IRAQ	K78	1180000001826	040713	040720	82100	CLOSED FRACTURE OF UNSPECIFIED PART OF FEMUR	E887	FRACTURE, CAUSE UNSPECIFIED						
1180	31ST CSH (TOE)	IRAQ	K78	1180000001827	040713	040720	82382	CLOSED FRACTURE OF UNSPECIFIED PART OF FIBULA WITH TIBIA	E887	FRACTURE, CAUSE UNSPECIFIED						
1180	31ST CSH (TOE)	IRAQ	K78	1180000001913	040720	040724	8208	FRACTURE OF NECK OF FEMUR, PART NOS, CLOSED	71856	ANKYLOSIS OF LOWER LEG JOINT	E887	FRACTURE, CAUSE UNSPECIFIED				
1180	31ST CSH (TOE)	IRAQ	K78	1180000001914	040720	040724	8208	FRACTURE OF NECK OF FEMUR, PART NOS, CLOSED	71856	ANKYLOSIS OF LOWER LEG JOINT	E887	FRACTURE, CAUSE UNSPECIFIED				
1180	31ST CSH (TOE)	IRAQ	K78	1180000001938	040129	040220	82100	CLOSED FRACTURE OF UNSPECIFIED PART OF FEMUR	E9919	INJURY, WAR OPERATIONS, OTHER AND UNSPECIFIED FRAGMENTS						
1182	212TH MASH (TOE)	IRAQ	K78	1182000001909	030406	030406	88111	OPEN WOUND OF ELBOW, COMPLICATED	E9912	INJURY, WAR OPERATIONS BY BULLETS AND FRAGMENTS,OTH BULLETS						
1182	212TH MASH (TOE)	IRAQ	K78	1182002001789	030403	030403	8910	OPEN WOUND OF LOWER LEG	E9912	INJURY, WAR OPERATIONS BY BULLETS AND FRAGMENTS,OTH BULLETS						

M-244

FOR OFFICIAL USE ONLY
INPATIENT MEDICAL RECORD DATA FOR PRISONERS OF WAR/INTERNEES
U.S. ARMY MEDICAL TREATMENT FACILITIES
DECEMBER 2001-FY 2004(TO DATE)

DMISID	REPORTING MTF	MTF LOC	PAT CAT	PATIENT ID	ADM DATE	DISP DATE	DX6	DIAGNOSIS #6	DX7	DIAGNOSIS #7	DX8	DIAGNOSIS #8	INJ CODE	CAUSE OF INJURY	SOURCE OF ADM	DISPOSITION TYPE
1180	31ST CSH (TOE)	IRAQ	K78	1180000001360	040530	040611							450	INJURED BY ENEMY BULLET, NONEXPLOSIVE, NONINCENDIARY, UNSPEC	0	05 - DISCHARGED HOME
1180	31ST CSH (TOE)	IRAQ	K78	1180000001378	040531	040611							450	INJURED BY ENEMY BULLET, NONEXPLOSIVE, NONINCENDIARY, UNSPEC	0	05 - DISCHARGED HOME
1180	31ST CSH (TOE)	IRAQ	K78	1180000001424	031119	031226							450	INJURED BY ENEMY BULLET, NONEXPLOSIVE, NONINCENDIARY, UNSPEC	0	05 - DISCHARGED HOME
1180	31ST CSH (TOE)	IRAQ	K78	1180000001427	031117	040122							450	INJURED BY ENEMY BULLET, NONEXPLOSIVE, NONINCENDIARY, UNSPEC	0	05 - DISCHARGED HOME
1180	31ST CSH (TOE)	IRAQ	K78	1180000001429	040129	040210							989	INJ BY OTHER SPECIFIED AGENTS, NEC, ON LAND, OTHER/UNSPEC	0	05 - DISCHARGED HOME
1180	31ST CSH (TOE)	IRAQ	K78	1180000001430	031211	031231							450	INJURED BY ENEMY BULLET, NONEXPLOSIVE, NONINCENDIARY, UNSPEC	0	05 - DISCHARGED HOME
1180	31ST CSH (TOE)	IRAQ	K78	1180000001432	031124	031226							450	INJURED BY ENEMY BULLET, NONEXPLOSIVE, NONINCENDIARY, UNSPEC	0	05 - DISCHARGED HOME
1180	31ST CSH (TOE)	IRAQ	K78	1180000001504	040609	040611							450	INJURED BY ENEMY BULLET, NONEXPLOSIVE, NONINCENDIARY, UNSPEC	0	05 - DISCHARGED HOME
1180	31ST CSH (TOE)	IRAQ	K78	1180000001510	040609	040611							450	INJURED BY ENEMY BULLET, NONEXPLOSIVE, NONINCENDIARY, UNSPEC	0	05 - DISCHARGED HOME
1180	31ST CSH (TOE)	IRAQ	K78	1180000001600	040618	040627							569	INJ BY BULLET/OTH PROJ (NOT INSTRS WAR) ON LAND,OTHER/UNSPEC	0	05 - DISCHARGED HOME
1180	31ST CSH (TOE)	IRAQ	K78	1180000001610	040617	040626							989	INJ BY OTHER SPECIFIED AGENTS, NEC, ON LAND, OTHER/UNSPEC	0	05 - DISCHARGED HOME
1180	31ST CSH (TOE)	IRAQ	K78	1180000001611	040517	040530							989	INJ BY OTHER SPECIFIED AGENTS, NEC, ON LAND, OTHER/UNSPEC	0	05 - DISCHARGED HOME
1180	31ST CSH (TOE)	IRAQ	K78	1180000001616	040619	040620							450	INJURED BY ENEMY BULLET, NONEXPLOSIVE, NONINCENDIARY, UNSPEC	0	05 - DISCHARGED HOME
1180	31ST CSH (TOE)	IRAQ	K78	1180000001625	040619	040620							989	INJ BY OTHER SPECIFIED AGENTS, NEC, ON LAND, OTHER/UNSPEC	0	05 - DISCHARGED HOME
1180	31ST CSH (TOE)	IRAQ	K78	1180000001640	040621	040624							450	INJURED BY ENEMY BULLET, NONEXPLOSIVE, NONINCENDIARY, UNSPEC	0	05 - DISCHARGED HOME
1180	31ST CSH (TOE)	IRAQ	K78	1180000001730	040630	040701							450	INJURED BY ENEMY BULLET, NONEXPLOSIVE, NONINCENDIARY, UNSPEC	0	30 - DIED DURING HOSPITAL STAY
1180	31ST CSH (TOE)	IRAQ	K78	1180000001809	040711	040724							450	INJURED BY ENEMY BULLET, NONEXPLOSIVE, NONINCENDIARY, UNSPEC	0	05 - DISCHARGED HOME
1180	31ST CSH (TOE)	IRAQ	K78	1180000001811	040711	040718							450	INJURED BY ENEMY BULLET, NONEXPLOSIVE, NONINCENDIARY, UNSPEC	0	05 - DISCHARGED HOME
1180	31ST CSH (TOE)	IRAQ	K78	1180000001826	040713	040720							989	INJ BY OTHER SPECIFIED AGENTS, NEC, ON LAND, OTHER/UNSPEC	0	05 - DISCHARGED HOME
1180	31ST CSH (TOE)	IRAQ	K78	1180000001827	040713	040720							989	INJ BY OTHER SPECIFIED AGENTS, NEC, ON LAND, OTHER/UNSPEC	0	05 - DISCHARGED HOME
1180	31ST CSH (TOE)	IRAQ	K78	1180000001913	040720	040724							989	INJ BY OTHER SPECIFIED AGENTS, NEC, ON LAND, OTHER/UNSPEC	0	05 - DISCHARGED HOME
1180	31ST CSH (TOE)	IRAQ	K78	1180000001914	040720	040724							989	INJ BY OTHER SPECIFIED AGENTS, NEC, ON LAND, OTHER/UNSPEC	0	05 - DISCHARGED HOME
1180	31ST CSH (TOE)	IRAQ	K78	1180000001938	040129	040220							569	INJ BY BULLET/OTH PROJ (NOT INSTRS WAR) ON LAND,OTHER/UNSPEC	0	05 - DISCHARGED HOME
1182	212TH MASH (TOE)	IRAQ	K78	1182000001909	030406	030406							450	INJURED BY ENEMY BULLET, NONEXPLOSIVE, NONINCENDIARY, UNSPEC	0	05 - DISCHARGED HOME
1182	212TH MASH (TOE)	IRAQ	K78	1182002001789	030403	030403							450	INJURED BY ENEMY BULLET, NONEXPLOSIVE, NONINCENDIARY, UNSPEC	1	21 - TRANSFERRED TO ARMY MTF

SOURCE: Standard Inpatient Data Record
DATE: 30 September 2004

M - 245

FOR OFFICIAL USE ONLY
INPATIENT MEDICAL RECORD DATA FOR PRISONERS OF WAR/INTERNEES
U.S. ARMY MEDICAL TREATMENT FACILITIES
DECEMBER 2001-FY 2004(TO DATE)

DMISID	REPORTING MTF	MTF LOC	PAT CAT	PATIENT ID	ADM DATE	DISP DATE	DX1	DIAGNOSIS #1	DX2	DIAGNOSIS #2	DX3	DIAGNOSIS #3	DX4	DIAGNOSIS #4	DX5	DIAGNOSIS #5
1182	212TH MASH (TOE)	IRAQ	K78	1182002001812	030404	030405	8921	OPEN WOUND OF FOOT, COMPLICATED	E9912	INJURY, WAR OPERATIONS BY BULLETS AND FRAGMENTS,OTH BULLETS						
1182	212TH MASH (TOE)	IRAQ	K78	1182002001814	030404	030405	88010	OPEN WOUND OF SHOULDER REGION, COMPLICATED	88112	OPEN WOUND OF WRIST, COMPLICATED	E9912	INJURY, WAR OPERATIONS BY BULLETS AND FRAGMENTS,OTH BULLETS				
1182	212TH MASH (TOE)	IRAQ	K78	1182002001815	030404	030405	8799	OPEN WOUND, UNSPECIFIED SITES, COMPLICATED	E9912	INJURY, WAR OPERATIONS BY BULLETS AND FRAGMENTS,OTH BULLETS						
1182	212TH MASH (TOE)	IRAQ	K78	1182002001828	030404	030405	8910	OPEN WOUND OF LOWER LEG	8739	OPEN WOUND OF HEAD, NEC AND NOS, COMPLICATED	E9912	INJURY, WAR OPERATIONS BY BULLETS AND FRAGMENTS,OTH BULLETS				
1182	212TH MASH (TOE)	IRAQ	K78	1182002001830	030404	030405	8901	OPEN WOUND OF HIP AND THIGH, COMPLICATED	E9912	INJURY, WAR OPERATIONS BY BULLETS AND FRAGMENTS,OTH BULLETS						
1182	212TH MASH (TOE)	IRAQ	K78	1182002001839	030404	030405	8971	TRAUMATIC AMPUTATION OF LEG BELOW KNEE, COMPLICATED	E9912	INJURY, WAR OPERATIONS BY BULLETS AND FRAGMENTS,OTH BULLETS						
1182	212TH MASH (TOE)	IRAQ	K78	1182002001840	030404	030406	88013	OPEN WOUND OF UPPER ARM, COMPLICATED	E9912	INJURY, WAR OPERATIONS BY BULLETS AND FRAGMENTS,OTH BULLETS						
1182	212TH MASH (TOE)	IRAQ	K78	1182002001841	030404	030405	94120	BURN, 2ND DEGREE, OF FACE AND HEAD, UNSPECIFIED SITE	8911	OPEN WOUND OF LOWER LEG, COMPLICATED	94420	BURN, 2D DEGREE, UNSPECIFIED SITE OF HAND	E899	ACCIDENT CAUSED BY UNSPECIFIED FIRE		
1182	212TH MASH (TOE)	IRAQ	K78	1182002001843	030404	030405	8749	OPEN WOUND OF NECK, NEC AND NOS, COMPLICATED	E9912	INJURY, WAR OPERATIONS BY BULLETS AND FRAGMENTS,OTH BULLETS						
1182	212TH MASH (TOE)	IRAQ	K78	1182002001856	030405	030405	8840	MULTIPLE, UNSPECIFIED OPEN WOUND OF UPPER LIMB	E9912	INJURY, WAR OPERATIONS BY BULLETS AND FRAGMENTS,OTH BULLETS						
1182	212TH MASH (TOE)	IRAQ	K78	1182002001858	030405	030405	8760	OPEN WOUND OF BACK	8771	OPEN WOUND OF BUTTOCK, COMPLICATED	E9919	INJURY, WAR OPERATIONS, OTHER AND UNSPECIFIED FRAGMENTS				
1182	212TH MASH (TOE)	IRAQ	K78	1182002001860	030405	030405	81250	FRACTURE OF UNSPECIFIED PART OF LOWER END OF HUMERUS, OPEN	8900	OPEN WOUND OF HIP AND THIGH	8800	OPEN WOUND OF SHOULDER & UPPER ARM W/O MENTION OF COMPLICATION	E9912	INJURY, WAR OPERATIONS BY BULLETS AND FRAGMENTS,OTH BULLETS		
1182	212TH MASH (TOE)	IRAQ	K78	1182002001861	030406	030406	8910	OPEN WOUND OF LOWER LEG	81380	CLOSED FRACTURE OF UNSPECIFIED PART OF FOREARM	8900	OPEN WOUND OF HIP AND THIGH	94525	BURN, 2D DEGREE, KNEE	E9912	INJURY, WAR OPERATIONS BY BULLETS AND FRAGMENTS,OTH BULLETS
1182	212TH MASH (TOE)	IRAQ	K78	1182002001890	030406	030406	8715	PENETRATION OF EYEBALL WITH MAGNETIC FOREIGN BODY	8739	OPEN WOUND OF HEAD, NEC AND NOS, COMPLICATED	9597	INJURY TO LOWER LIMB, UNSPECIFIED	E9912	INJURY, WAR OPERATIONS BY BULLETS AND FRAGMENTS,OTH BULLETS		
1182	212TH MASH (TOE)	IRAQ	K78	1182002001891	030406	030410	8920	OPEN WOUND OF FOOT	8900	OPEN WOUND OF HIP AND THIGH	E9912	INJURY, WAR OPERATIONS BY BULLETS AND FRAGMENTS,OTH BULLETS				
1182	212TH MASH (TOE)	IRAQ	K78	1182002001892	030406	030407	88000	OPEN WOUND OF SHOULDER REGION, WO MENTION OF COMPLICATION	8900	OPEN WOUND OF HIP AND THIGH	88100	OPEN WOUND OF FOREARM, WITHOUT MENTION OF COMPLICATION	8910	OPEN WOUND OF LOWER LEG	E9912	INJURY, WAR OPERATIONS BY BULLETS AND FRAGMENTS,OTH BULLETS
1182	212TH MASH (TOE)	IRAQ	K78	1182002001904	030406	030410	82392	OPEN FRACTURE OF UNSPECIFIED PART OF FIBULA WITH TIBIA	E9912	INJURY, WAR OPERATIONS BY BULLETS AND FRAGMENTS,OTH BULLETS						
1182	212TH MASH (TOE)	IRAQ	K78	1182002001905	030406	030410	88010	OPEN WOUND OF SHOULDER REGION, COMPLICATED	8911	OPEN WOUND OF LOWER LEG, COMPLICATED	E9912	INJURY, WAR OPERATIONS BY BULLETS AND FRAGMENTS,OTH BULLETS				
1182	212TH MASH (TOE)	IRAQ	K78	1182002001906	030406	030410	82110	OPEN FRACTURE OF UNSPECIFIED PART OF FEMUR	E9912	INJURY, WAR OPERATIONS BY BULLETS AND FRAGMENTS,OTH BULLETS						
1182	212TH MASH (TOE)	IRAQ	K78	1182002001907	030406	030407	8973	TRAUMATIC AMPUTATION OF LEG AT OR ABOVE KNEE, COMPLICATED	E9912	INJURY, WAR OPERATIONS BY BULLETS AND FRAGMENTS,OTH BULLETS						
1182	212TH MASH (TOE)	IRAQ	K78	1182002001911	030406	030410	8783	OPEN WOUND OF SCROTUM AND TESTES, COMPLICATED	8901	OPEN WOUND OF HIP AND THIGH, COMPLICATED	E9912	INJURY, WAR OPERATIONS BY BULLETS AND FRAGMENTS,OTH BULLETS				
1182	212TH MASH (TOE)	IRAQ	K78	1182002001916	030407	030409	8771	OPEN WOUND OF BUTTOCK, COMPLICATED	8761	OPEN WOUND OF BACK, COMPLICATED	E9912	INJURY, WAR OPERATIONS BY BULLETS AND FRAGMENTS,OTH BULLETS				
1182	212TH MASH (TOE)	IRAQ	K78	1182002001950	030409	030409	8910	OPEN WOUND OF LOWER LEG	E9912	INJURY, WAR OPERATIONS BY BULLETS AND FRAGMENTS,OTH BULLETS						
1182	212TH MASH (TOE)	IRAQ	K78	1182002001952	030409	030409	8910	OPEN WOUND OF LOWER LEG	E9912	INJURY, WAR OPERATIONS BY BULLETS AND FRAGMENTS,OTH BULLETS						
1182	212TH MASH (TOE)	IRAQ	K78	1182002001955	030409	030410	8840	MULTIPLE, UNSPECIFIED OPEN WOUND OF UPPER LIMB	E9912	INJURY, WAR OPERATIONS BY BULLETS AND FRAGMENTS,OTH BULLETS						

M- 246

FOR OFFICIAL USE ONLY
INPATIENT MEDICAL RECORD DATA FOR PRISONERS OF WAR/INTERNEES
U.S. ARMY MEDICAL TREATMENT FACILITIES
DECEMBER 2001-FY 2004(TO DATE)

DMISID	REPORTING MTF	MTF LOC	PAT CAT	PATIENT ID	ADM DATE	DISP DATE	DX6	DIAGNOSIS #6	DX7	DIAGNOSIS #7	DX8	DIAGNOSIS #8	INJ CODE	CAUSE OF INJURY	SOURCE OF ADM	DISPOSITION TYPE
1182	212TH MASH (TOE)	IRAQ	K78	1182002001812	030404	030405							450	INJURED BY ENEMY BULLET, NONEXPLOSIVE, NONINCENDIARY, UNSPEC	1	21 - TRANSFERRED TO ARMY MTF
1182	212TH MASH (TOE)	IRAQ	K78	1182002001814	030404	030405							450	INJURED BY ENEMY BULLET, NONEXPLOSIVE, NONINCENDIARY, UNSPEC	1	21 - TRANSFERRED TO ARMY MTF
1182	212TH MASH (TOE)	IRAQ	K78	1182002001815	030404	030405							450	INJURED BY ENEMY BULLET, NONEXPLOSIVE, NONINCENDIARY, UNSPEC	1	21 - TRANSFERRED TO ARMY MTF
1182	212TH MASH (TOE)	IRAQ	K78	1182002001828	030404	030405							450	INJURED BY ENEMY BULLET, NONEXPLOSIVE, NONINCENDIARY, UNSPEC	1	21 - TRANSFERRED TO ARMY MTF
1182	212TH MASH (TOE)	IRAQ	K78	1182002001830	030404	030405							450	INJURED BY ENEMY BULLET, NONEXPLOSIVE, NONINCENDIARY, UNSPEC	1	21 - TRANSFERRED TO ARMY MTF
1182	212TH MASH (TOE)	IRAQ	K78	1182002001839	030404	030405							450	INJURED BY ENEMY BULLET, NONEXPLOSIVE, NONINCENDIARY, UNSPEC	1	21 - TRANSFERRED TO ARMY MTF
1182	212TH MASH (TOE)	IRAQ	K78	1182002001840	030404	030406							450	INJURED BY ENEMY BULLET, NONEXPLOSIVE, NONINCENDIARY, UNSPEC	1	05 - DISCHARGED HOME
1182	212TH MASH (TOE)	IRAQ	K78	1182002001841	030404	030405							999	INJ BY UNSPEC/UNKNOWN CAUSATIVE AGENT ON LAND, OTHER/UNSPEC	1	21 - TRANSFERRED TO ARMY MTF
1182	212TH MASH (TOE)	IRAQ	K78	1182002001843	030404	030405							450	INJURED BY ENEMY BULLET, NONEXPLOSIVE, NONINCENDIARY, UNSPEC	1	21 - TRANSFERRED TO ARMY MTF
1182	212TH MASH (TOE)	IRAQ	K78	1182002001856	030405	030405							450	INJURED BY ENEMY BULLET, NONEXPLOSIVE, NONINCENDIARY, UNSPEC	1	21 - TRANSFERRED TO ARMY MTF
1182	212TH MASH (TOE)	IRAQ	K78	1182002001858	030405	030405							443	INJURED ON LAND/UNSPEC LOCATION BY ENEMY FREE-FALLING BOMB	1	21 - TRANSFERRED TO ARMY MTF
1182	212TH MASH (TOE)	IRAQ	K78	1182002001860	030405	030405							450	INJURED BY ENEMY BULLET, NONEXPLOSIVE, NONINCENDIARY, UNSPEC	1	21 - TRANSFERRED TO ARMY MTF
1182	212TH MASH (TOE)	IRAQ	K78	1182002001861	030406	030406	E9248	ACC BY HOT SUBSTNCE/OBJECT,CAUSTIC/CORROSVE MATERL/STEAM,OTH					450	INJURED BY ENEMY BULLET, NONEXPLOSIVE, NONINCENDIARY, UNSPEC	1	05 - DISCHARGED HOME
1182	212TH MASH (TOE)	IRAQ	K78	1182002001890	030406	030406							450	INJURED BY ENEMY BULLET, NONEXPLOSIVE, NONINCENDIARY, UNSPEC	1	05 - DISCHARGED HOME
1182	212TH MASH (TOE)	IRAQ	K78	1182002001891	030406	030410							450	INJURED BY ENEMY BULLET, NONEXPLOSIVE, NONINCENDIARY, UNSPEC	1	21 - TRANSFERRED TO ARMY MTF
1182	212TH MASH (TOE)	IRAQ	K78	1182002001892	030406	030407							450	INJURED BY ENEMY BULLET, NONEXPLOSIVE, NONINCENDIARY, UNSPEC	1	05 - DISCHARGED HOME
1182	212TH MASH (TOE)	IRAQ	K78	1182002001904	030406	030410							450	INJURED BY ENEMY BULLET, NONEXPLOSIVE, NONINCENDIARY, UNSPEC	1	21 - TRANSFERRED TO ARMY MTF
1182	212TH MASH (TOE)	IRAQ	K78	1182002001905	030406	030410							450	INJURED BY ENEMY BULLET, NONEXPLOSIVE, NONINCENDIARY, UNSPEC	1	21 - TRANSFERRED TO ARMY MTF
1182	212TH MASH (TOE)	IRAQ	K78	1182002001906	030406	030410							450	INJURED BY ENEMY BULLET, NONEXPLOSIVE, NONINCENDIARY, UNSPEC	1	21 - TRANSFERRED TO ARMY MTF
1182	212TH MASH (TOE)	IRAQ	K78	1182002001907	030406	030407							450	INJURED BY ENEMY BULLET, NONEXPLOSIVE, NONINCENDIARY, UNSPEC	0	05 - DISCHARGED HOME
1182	212TH MASH (TOE)	IRAQ	K78	1182002001911	030406	030410							450	INJURED BY ENEMY BULLET, NONEXPLOSIVE, NONINCENDIARY, UNSPEC	1	21 - TRANSFERRED TO ARMY MTF
1182	212TH MASH (TOE)	IRAQ	K78	1182002001916	030407	030409							450	INJURED BY ENEMY BULLET, NONEXPLOSIVE, NONINCENDIARY, UNSPEC	1	05 - DISCHARGED HOME
1182	212TH MASH (TOE)	IRAQ	K78	1182002001950	030409	030409							450	INJURED BY ENEMY BULLET, NONEXPLOSIVE, NONINCENDIARY, UNSPEC	1	05 - DISCHARGED HOME
1182	212TH MASH (TOE)	IRAQ	K78	1182002001952	030409	030409							450	INJURED BY ENEMY BULLET, NONEXPLOSIVE, NONINCENDIARY, UNSPEC	1	05 - DISCHARGED HOME
1182	212TH MASH (TOE)	IRAQ	K78	1182002001955	030409	030410							450	INJURED BY ENEMY BULLET, NONEXPLOSIVE, NONINCENDIARY, UNSPEC	1	21 - TRANSFERRED TO ARMY MTF

M-247

SOURCE: Standard Inpatient Data Record
DATE: 30 September 2004

FOR OFFICIAL USE ONLY
INPATIENT MEDICAL RECORD DATA FOR PRISONERS OF WAR/INTERNEES
U.S. ARMY MEDICAL TREATMENT FACILITIES
DECEMBER 2001-FY 2004(TO DATE)

DMISID	REPORTING MTF	MTF LOC	PAT CAT	PATIENT ID	ADM DATE	DISP DATE	DX1	DIAGNOSIS #1	DX2	DIAGNOSIS #2	DX3	DIAGNOSIS #3	DX4	DIAGNOSIS #4	DX5	DIAGNOSIS #5
1182	212TH MASH (TOE)	IRAQ	K78	1182002001956	030409	030410	9597	INJURY TO LOWER LIMB, UNSPECIFIED	E9912	INJURY, WAR OPERATIONS BY BULLETS AND FRAGMENTS,OTH BULLETS						
1182	212TH MASH (TOE)	IRAQ	K78	1182002001957	030409	030410	8831	OPEN WOUND OF FINGERS, COMPLICATED	E9912	INJURY, WAR OPERATIONS BY BULLETS AND FRAGMENTS,OTH BULLETS						
1182	212TH MASH (TOE)	IRAQ	K78	1182002001958	030409	030410	81230	FRACTURE OF UNSPECIFIED PART OF HUMERUS, OPEN	8602	TRAUMATIC HEMOTHORAX	E9912	INJURY, WAR OPERATIONS BY BULLETS AND FRAGMENTS,OTH BULLETS				
1182	212TH MASH (TOE)	IRAQ	K78	1182002001959	030409	030410	86410	UNSPECIFIED INJURY TO LIVER WITH OPEN WOUND INTO CAVITY	E9912	INJURY, WAR OPERATIONS BY BULLETS AND FRAGMENTS,OTH BULLETS						
1182	212TH MASH (TOE)	IRAQ	K78	1182002001972	030410	030410	8026	FRACTURE OF ORBITAL FLOOR, CLOSED	8025	FRACTURE OF MALAR AND MAXILLARY BONES, OPEN	E9919	INJURY, WAR OPERATIONS, OTHER AND UNSPECIFIED FRAGMENTS				
1182	212TH MASH (TOE)	IRAQ	K78	1182002001973	030410	030410	8770	OPEN WOUND OF BUTTOCK	E9912	INJURY, WAR OPERATIONS BY BULLETS AND FRAGMENTS,OTH BULLETS						
1182	212TH MASH (TOE)	IRAQ	K78	1182002001974	030410	030410	8792	OPEN WOUND OF ABDOMINAL WALL, ANTERIOR	8900	OPEN WOUND OF HIP AND THIGH	E9912	INJURY, WAR OPERATIONS BY BULLETS AND FRAGMENTS,OTH BULLETS				
1182	212TH MASH (TOE)	IRAQ	K78	1182002001995	030410	030411	82110	OPEN FRACTURE OF UNSPECIFIED PART OF FEMUR	8750	OPEN WOUND OF CHEST	E9912	INJURY, WAR OPERATIONS BY BULLETS AND FRAGMENTS,OTH BULLETS				
1182	212TH MASH (TOE)	IRAQ	K78	1182002001997	030410	030411	8248	FRACTURE OF ANKLE, NOS, CLOSED	25000	DIAB MEL WO COMPL,TYPEII,NIDDM,ADULT/NOS,NOT UNCONTR0L(OCT93	8911	OPEN WOUND OF LOWER LEG, COMPLICATED	E8199	MOTOR VEHICLE TRAFFC ACCIDENT OF UNSPEC NATURE,UNSPEC PERSON		
1182	212TH MASH (TOE)	IRAQ	K78	1182002001998	030410	030411	80230	OPEN FRACTURE OF UNSPECIFIED SITE OF MANDIBLE	82391	OPEN FRACTURE OF UNSPECIFIED PART OF FIBULA	E9912	INJURY, WAR OPERATIONS BY BULLETS AND FRAGMENTS,OTH BULLETS	E9919	INJURY, WAR OPERATIONS, OTHER AND UNSPECIFIED FRAGMENTS		
1182	212TH MASH (TOE)	IRAQ	K78	1182002001999	030410	030411	8750	OPEN WOUND OF CHEST	E9912	INJURY, WAR OPERATIONS BY BULLETS AND FRAGMENTS,OTH BULLETS						
1182	212TH MASH (TOE)	IRAQ	K78	1182002002000	030410	030411	8971	TRAUMATIC AMPUTATION OF LEG BELOW KNEE, COMPLICATED	95911	OTHER INJURY OF CHEST WALL (EFF OCT 03)	E9289	OTH ENVIRONMENTAL AND ACCIDENTAL CAUSES,UNSPECIFIED ACCIDENT				
1182	212TH MASH (TOE)	IRAQ	K78	1182002002006	030411	030414	8025	FRACTURE OF MALAR AND MAXILLARY BONES, OPEN	8029	FRACTURE OF FACIAL BONES, NEC, OPEN	81410	OPEN FRACTURE OF CARPAL BONE, UNSPECIFIED	81510	OPEN FRACTURE OF METACARPAL BONE(S), SITE UNSPECIFIED	E9912	INJURY, WAR OPERATIONS BY BULLETS AND FRAGMENTS,OTH BULLETS
1182	212TH MASH (TOE)	IRAQ	K78	1182002002007	030411	030414	82110	OPEN FRACTURE OF UNSPECIFIED PART OF FEMUR	82392	OPEN FRACTURE OF UNSPECIFIED PART OF FIBULA WITH TIBIA	82530	OPEN FRACTURE OF UNSPECIFIED BONE(S) OF FOOT (EXCEPT TOES)	E9912	INJURY, WAR OPERATIONS BY BULLETS AND FRAGMENTS,OTH BULLETS		
1182	212TH MASH (TOE)	IRAQ	K78	1182002002010	030411	030414	8221	FRACTURE OF PATELLA, OPEN	E9912	INJURY, WAR OPERATIONS BY BULLETS AND FRAGMENTS,OTH BULLETS						
1182	212TH MASH (TOE)	IRAQ	K78	1182002002012	030411	030414	8911	OPEN WOUND OF LOWER LEG, COMPLICATED	8771	OPEN WOUND OF BUTTOCK, COMPLICATED	E9912	INJURY, WAR OPERATIONS BY BULLETS AND FRAGMENTS,OTH BULLETS				
1182	212TH MASH (TOE)	IRAQ	K78	1182002002013	030411	030414	8911	OPEN WOUND OF LOWER LEG, COMPLICATED	94504	BURN, UNSPECIFIED DEGREE, LOWER LEG	94202	BURN, UNSPECIFIED DEGREE, CHEST WALL EXCLUDING BREAST/NIPPLE	E9919	INJURY, WAR OPERATIONS, OTHER AND UNSPECIFIED FRAGMENTS		
1182	212TH MASH (TOE)	IRAQ	K78	1182002002014	030411	030414	8793	OPEN WOUND OF ABDOMINAL WALL, ANTERIOR, COMPLICATED	25000	DIAB MEL WO COMPL,TYPEII,NIDDM,ADULT/NOS,NOT UNCONTR0L(OCT93	4019	ESSENTIAL HYPERTENSION, UNSPECIFIED	8911	OPEN WOUND OF LOWER LEG, COMPLICATED	E9912	INJURY, WAR OPERATIONS BY BULLETS AND FRAGMENTS,OTH BULLETS
1182	212TH MASH (TOE)	IRAQ	K78	1182002002015	030411	030414	82392	OPEN FRACTURE OF UNSPECIFIED PART OF FIBULA WITH TIBIA	E9912	INJURY, WAR OPERATIONS BY BULLETS AND FRAGMENTS,OTH BULLETS						
1182	212TH MASH (TOE)	IRAQ	K78	1182002002016	030411	030414	8971	TRAUMATIC AMPUTATION OF LEG BELOW KNEE, COMPLICATED	E9912	INJURY, WAR OPERATIONS BY BULLETS AND FRAGMENTS,OTH BULLETS						
1182	212TH MASH (TOE)	IRAQ	K78	1182800030331	030331	030401	8961	TRAUMATIC AMPUTATION OF FOOT, COMPLICATED	E9919	INJURY, WAR OPERATIONS, OTHER AND UNSPECIFIED FRAGMENTS						
1182	212TH MASH (TOE)	IRAQ	K78	1182800040750	030416	030416	8249	FRACTURE OF ANKLE, NOS, OPEN	E9919	INJURY, WAR OPERATIONS, OTHER AND UNSPECIFIED FRAGMENTS						
1182	212TH MASH (TOE)	IRAQ	K78	1182800041037	030411	030414	82110	OPEN FRACTURE OF UNSPECIFIED PART OF FEMUR	82530	OPEN FRACTURE OF UNSPECIFIED BONE(S) OF FOOT (EXCEPT TOES)	E887	FRACTURE, CAUSE UNSPECIFIED				
1182	212TH MASH (TOE)	IRAQ	K78	1182800041038	030411	030414	8221	FRACTURE OF PATELLA, OPEN	E9912	INJURY, WAR OPERATIONS BY BULLETS AND FRAGMENTS,OTH BULLETS						
1182	212TH MASH (TOE)	IRAQ	K78	1182800041252	030411	030414	82535	OPEN FRACTURE OF METATARSAL BONE(S)	E887	FRACTURE, CAUSE UNSPECIFIED						

M - 248

FOR OFFICIAL USE ONLY
INPATIENT MEDICAL RECORD DATA FOR PRISONERS OF WAR/INTERNEES
U.S. ARMY MEDICAL TREATMENT FACILITIES
DECEMBER 2001-FY 2004(TO DATE)

DMISID	REPORTING MTF	MTF LOC	PAT CAT	PATIENT ID	ADM DATE	DISP DATE	DX6	DIAGNOSIS #6	DX7	DIAGNOSIS #7	DX8	DIAGNOSIS #8	INJ CODE	CAUSE OF INJURY	SOURCE OF ADM	DISPOSITION TYPE
1182	212TH MASH (TOE)	IRAQ	K78	1182002001956	030409	030410							999	INJ BY UNSPEC/UNKNOWN CAUSATIVE AGENT ON LAND, OTHER/UNSPEC	1	21 - TRANSFERRED TO ARMY MTF
1182	212TH MASH (TOE)	IRAQ	K78	1182002001957	030409	030410							450	INJURED BY ENEMY BULLET, NONEXPLOSIVE, NONINCENDIARY, UNSPEC	1	21 - TRANSFERRED TO ARMY MTF
1182	212TH MASH (TOE)	IRAQ	K78	1182002001958	030409	030410							450	INJURED BY ENEMY BULLET, NONEXPLOSIVE, NONINCENDIARY, UNSPEC	1	21 - TRANSFERRED TO ARMY MTF
1182	212TH MASH (TOE)	IRAQ	K78	1182002001959	030409	030410							450	INJURED BY ENEMY BULLET, NONEXPLOSIVE, NONINCENDIARY, UNSPEC	1	21 - TRANSFERRED TO ARMY MTF
1182	212TH MASH (TOE)	IRAQ	K78	1182002001972	030410	030410							449	INJURED ON LAND/UNSPEC BY ENEMY SHELL FRAGMENT, OTH/UNSPEC	1	21 - TRANSFERRED TO ARMY MTF
1182	212TH MASH (TOE)	IRAQ	K78	1182002001973	030410	030410							450	INJURED BY ENEMY BULLET, NONEXPLOSIVE, NONINCENDIARY, UNSPEC	1	21 - TRANSFERRED TO ARMY MTF
1182	212TH MASH (TOE)	IRAQ	K78	1182002001974	030410	030410							450	INJURED BY ENEMY BULLET, NONEXPLOSIVE, NONINCENDIARY, UNSPEC	1	21 - TRANSFERRED TO ARMY MTF
1182	212TH MASH (TOE)	IRAQ	K78	1182002001995	030410	030411							450	INJURED BY ENEMY BULLET, NONEXPLOSIVE, NONINCENDIARY, UNSPEC	1	21 - TRANSFERRED TO ARMY MTF
1182	212TH MASH (TOE)	IRAQ	K78	1182002001997	030410	030411							102	UNSPEC OCCUPANT INJURED IN NON-MILITARY MOTOR VEHICLE ACC	0	05 - DISCHARGED HOME
1182	212TH MASH (TOE)	IRAQ	K78	1182002001998	030410	030411							450	INJURED BY ENEMY BULLET, NONEXPLOSIVE, NONINCENDIARY, UNSPEC	1	21 - TRANSFERRED TO ARMY MTF
1182	212TH MASH (TOE)	IRAQ	K78	1182002001999	030410	030411							450	INJURED BY ENEMY BULLET, NONEXPLOSIVE, NONINCENDIARY, UNSPEC	1	21 - TRANSFERRED TO ARMY MTF
1182	212TH MASH (TOE)	IRAQ	K78	1182002002000	030410	030411							450	INJURED BY ENEMY BULLET, NONEXPLOSIVE, NONINCENDIARY, UNSPEC	1	21 - TRANSFERRED TO ARMY MTF
1182	212TH MASH (TOE)	IRAQ	K78	1182002002006	030411	030414							450	INJURED BY ENEMY BULLET, NONEXPLOSIVE, NONINCENDIARY, UNSPEC	1	21 - TRANSFERRED TO ARMY MTF
1182	212TH MASH (TOE)	IRAQ	K78	1182002002007	030411	030414							450	INJURED BY ENEMY BULLET, NONEXPLOSIVE, NONINCENDIARY, UNSPEC	1	21 - TRANSFERRED TO ARMY MTF
1182	212TH MASH (TOE)	IRAQ	K78	1182002002010	030411	030414							450	INJURED BY ENEMY BULLET, NONEXPLOSIVE, NONINCENDIARY, UNSPEC	1	21 - TRANSFERRED TO ARMY MTF
1182	212TH MASH (TOE)	IRAQ	K78	1182002002012	030411	030414							450	INJURED BY ENEMY BULLET, NONEXPLOSIVE, NONINCENDIARY, UNSPEC	1	21 - TRANSFERRED TO ARMY MTF
1182	212TH MASH (TOE)	IRAQ	K78	1182002002013	030411	030414							450	INJURED BY ENEMY BULLET, NONEXPLOSIVE, NONINCENDIARY, UNSPEC	1	21 - TRANSFERRED TO ARMY MTF
1182	212TH MASH (TOE)	IRAQ	K78	1182002002014	030411	030414							450	INJURED BY ENEMY BULLET, NONEXPLOSIVE, NONINCENDIARY, UNSPEC	1	21 - TRANSFERRED TO ARMY MTF
1182	212TH MASH (TOE)	IRAQ	K78	1182002002015	030411	030414							450	INJURED BY ENEMY BULLET, NONEXPLOSIVE, NONINCENDIARY, UNSPEC	1	21 - TRANSFERRED TO ARMY MTF
1182	212TH MASH (TOE)	IRAQ	K78	1182002002016	030411	030414							450	INJURED BY ENEMY BULLET, NONEXPLOSIVE, NONINCENDIARY, UNSPEC	1	21 - TRANSFERRED TO ARMY MTF
1182	212TH MASH (TOE)	IRAQ	K78	1182800030331	030331	030401							450	INJURED BY ENEMY BULLET, NONEXPLOSIVE, NONINCENDIARY, UNSPEC	1	05 - DISCHARGED HOME
1182	212TH MASH (TOE)	IRAQ	K78	1182800040750	030416	030416							999	INJ BY UNSPEC/UNKNOWN CAUSATIVE AGENT ON LAND, OTHER/UNSPEC	1	21 - TRANSFERRED TO ARMY MTF
1182	212TH MASH (TOE)	IRAQ	K78	1182800041037	030411	030414							459	INJ ON LAND BY UNSPEC ENEMY WEAPON, PRESUMABLY CONVENTIONAL	1	21 - TRANSFERRED TO ARMY MTF
1182	212TH MASH (TOE)	IRAQ	K78	1182800041038	030411	030414							450	INJURED BY ENEMY BULLET, NONEXPLOSIVE, NONINCENDIARY, UNSPEC	1	21 - TRANSFERRED TO ARMY MTF
1182	212TH MASH (TOE)	IRAQ	K78	1182800041252	030411	030414							999	INJ BY UNSPEC/UNKNOWN CAUSATIVE AGENT ON LAND, OTHER/UNSPEC	1	21 - TRANSFERRED TO ARMY MTF

M - 249

SOURCE: Standard Inpatient Data Record
DATE: 30 September 2004

FOR OFFICIAL USE ONLY
INPATIENT MEDICAL RECORD DATA FOR PRISONERS OF WAR/INTERNEES
U.S. ARMY MEDICAL TREATMENT FACILITIES
DECEMBER 2001-FY 2004(TO DATE)

DMISID	REPORTING MTF	MTF LOC	PAT CAT	PATIENT ID	ADM DATE	DISP DATE	DX1	DIAGNOSIS #1	DX2	DIAGNOSIS #2	DX3	DIAGNOSIS #3	DX4	DIAGNOSIS #4	DX5	DIAGNOSIS #5
1182	212TH MASH (TOE)	IRAQ	K78	1182800041600	030404	030410	8799	OPEN WOUND, UNSPECIFIED SITES, COMPLICATED	E9919	INJURY, WAR OPERATIONS, OTHER AND UNSPECIFIED FRAGMENTS						
1182	212TH MASH (TOE)	IRAQ	K78	1182800042018	030404	030405	86813	INJURY TO PERITONEUM WITH OPEN WOUND INTO CAVITY								
1182	212TH MASH (TOE)	IRAQ	K78	1182800042159	030404	030405	82380	CLOSED FRACTURE OF UNSPECIFIED PART OF TIBIA	8601	TRAUMATIC PNEUMOTHORAX WITH OPEN WOUND						
1182	212TH MASH (TOE)	IRAQ	K78	1182800042350	030404	030405	82392	OPEN FRACTURE OF UNSPECIFIED PART OF FIBULA WITH TIBIA	E9289	OTH ENVIRONMENTAL AND ACCIDENTAL CAUSES,UNSPECIFIED ACCIDENT						
1182	212TH MASH (TOE)	IRAQ	K78	1182800303280	030327	030328	8911	OPEN WOUND OF LOWER LEG, COMPLICATED	8921	OPEN WOUND OF FOOT, COMPLICATED	8931	OPEN WOUND OF TOES, COMPLICATED	8761	OPEN WOUND OF BACK, COMPLICATED	E9919	INJURY, WAR OPERATIONS, OTHER AND UNSPECIFIED FRAGMENTS
1182	212TH MASH (TOE)	IRAQ	K78	1182800303282	030327	030327	82110	OPEN FRACTURE OF UNSPECIFIED PART OF FEMUR	E9912	INJURY, WAR OPERATIONS BY BULLETS AND FRAGMENTS,OTH BULLETS						
1182	212TH MASH (TOE)	IRAQ	K78	1182800303283	030327	030327	88101	OPEN WOUND OF ELBOW, WITHOUT MENTION OF COMPLICATION	E9912	INJURY, WAR OPERATIONS BY BULLETS AND FRAGMENTS,OTH BULLETS						
1182	212TH MASH (TOE)	IRAQ	K78	1182800303284	030327	030327	8900	OPEN WOUND OF HIP AND THIGH	E9912	INJURY, WAR OPERATIONS BY BULLETS AND FRAGMENTS,OTH BULLETS						
1182	212TH MASH (TOE)	IRAQ	K78	1182800303286	030328	030328	8792	OPEN WOUND OF ABDOMINAL WALL, ANTERIOR	E9912	INJURY, WAR OPERATIONS BY BULLETS AND FRAGMENTS,OTH BULLETS						
1182	212TH MASH (TOE)	IRAQ	K78	1182800303287	030328	030328	8792	OPEN WOUND OF ABDOMINAL WALL, ANTERIOR	E9912	INJURY, WAR OPERATIONS BY BULLETS AND FRAGMENTS,OTH BULLETS						
1182	212TH MASH (TOE)	IRAQ	K78	1182800303288	030328	030328	8770	OPEN WOUND OF BUTTOCK	E9912	INJURY, WAR OPERATIONS BY BULLETS AND FRAGMENTS,OTH BULLETS						
1182	212TH MASH (TOE)	IRAQ	K78	1182800303289	030328	030328	81500	CLOSED FRACTURE OF METACARPAL BONE(S), SITE UNSPECIFIED	8860	TRAUMATIC AMPUTATION OF FINGERS	E9289	OTH ENVIRONMENTAL AND ACCIDENTAL CAUSES,UNSPECIFIED ACCIDENT				
1182	212TH MASH (TOE)	IRAQ	K78	1182801030329	030329	030330	8974	TRAUMATIC AMPUTATION OF LEG, UNSPECIFIED	E9289	OTH ENVIRONMENTAL AND ACCIDENTAL CAUSES,UNSPECIFIED ACCIDENT						
1182	212TH MASH (TOE)	IRAQ	K78	1182801030331	030331	030401	9599	INJURY, UNSPECIFIED SITE	E8199	MOTOR VEHICLE TRAFFC ACCIDENT OF UNSPEC NATURE,UNSPEC PERSON						
1182	212TH MASH (TOE)	IRAQ	K78	1182801030402	030403	030403	8761	OPEN WOUND OF BACK, COMPLICATED	E9919	INJURY, WAR OPERATIONS, OTHER AND UNSPECIFIED FRAGMENTS						
1182	212TH MASH (TOE)	IRAQ	K78	1182801040900	030414	030416	95909	INJURY OF FACE AND NECK (EFFECTIVE OCTOBER 1997)	E9912	INJURY, WAR OPERATIONS BY BULLETS AND FRAGMENTS,OTH BULLETS						
1182	212TH MASH (TOE)	IRAQ	K78	1182801061020	030406	030407	86810	UNSPEC INTRA-ABDOMINAL ORGAN INJURY W OPEN WOUND TO CAVITY	8840	MULTIPLE, UNSPECIFIED OPEN WOUND OF UPPER LIMB	E9912	INJURY, WAR OPERATIONS BY BULLETS AND FRAGMENTS,OTH BULLETS				
1182	212TH MASH (TOE)	IRAQ	K78	1182802030329	030329	030330	86813	INJURY TO PERITONEUM WITH OPEN WOUND INTO CAVITY	8911	OPEN WOUND OF LOWER LEG, COMPLICATED	E9912	INJURY, WAR OPERATIONS BY BULLETS AND FRAGMENTS,OTH BULLETS				
1182	212TH MASH (TOE)	IRAQ	K78	1182802030331	030331	030401	8901	OPEN WOUND OF HIP AND THIGH, COMPLICATED	E9912	INJURY, WAR OPERATIONS BY BULLETS AND FRAGMENTS,OTH BULLETS						
1182	212TH MASH (TOE)	IRAQ	K78	1182803030331	030331	030401	8771	OPEN WOUND OF BUTTOCK, COMPLICATED	E9912	INJURY, WAR OPERATIONS BY BULLETS AND FRAGMENTS,OTH BULLETS						
1182	212TH MASH (TOE)	IRAQ	K78	1182804030331	030331	030401	95909	INJURY OF FACE AND NECK (EFFECTIVE OCTOBER 1997)	E9289	OTH ENVIRONMENTAL AND ACCIDENTAL CAUSES,UNSPECIFIED ACCIDENT						
1182	212TH MASH (TOE)	IRAQ	K78	1182804030403	030403	030403	8911	OPEN WOUND OF LOWER LEG, COMPLICATED	8841	MULTIPLE, UNSPECIFIED OPEN WOUND OF UPPER LIMB, COMPLICATED	E9919	INJURY, WAR OPERATIONS, OTHER AND UNSPECIFIED FRAGMENTS				
1182	212TH MASH (TOE)	IRAQ	K78	1182805030331	030331	030402	82110	OPEN FRACTURE OF UNSPECIFIED PART OF FEMUR	88012	OPEN WOUND OF AXILLARY REGION, COMPLICATED	E993	INJURY, WAR OPERATIONS BY OTH EXPLOSION				
1182	212TH MASH (TOE)	IRAQ	K78	1182807030331	030331	030401	88010	OPEN WOUND OF SHOULDER REGION, COMPLICATED	88013	OPEN WOUND OF UPPER ARM, COMPLICATED	E993	INJURY, WAR OPERATIONS BY OTH EXPLOSION				

M-250

FOR OFFICIAL USE ONLY
INPATIENT MEDICAL RECORD DATA FOR PRISONERS OF WAR/INTERNEES
U.S. ARMY MEDICAL TREATMENT FACILITIES
DECEMBER 2001-FY 2004(TO DATE)

DMISID	REPORTING MTF	MTF LOC	PAT CAT	PATIENT ID	ADM DATE	DISP DATE	DX6	DIAGNOSIS #6	DX7	DIAGNOSIS #7	DX8	DIAGNOSIS #8	INJ CODE	CAUSE OF INJURY	SOURCE OF ADM	DISPOSITION TYPE
1182	212TH MASH (TOE)	IRAQ	K78	1182800041600	030404	030410							449	INJURED ON LAND/UNSPEC BY ENEMY SHELL FRAGMENT, OTH/UNSPEC	1	21 - TRANSFERRED TO ARMY MTF
1182	212TH MASH (TOE)	IRAQ	K78	1182800042018	030404	030405							450	INJURED BY ENEMY BULLET, NONEXPLOSIVE, NONINCENDIARY, UNSPEC	1	21 - TRANSFERRED TO ARMY MTF
1182	212TH MASH (TOE)	IRAQ	K78	1182800042159	030404	030405							450	INJURED BY ENEMY BULLET, NONEXPLOSIVE, NONINCENDIARY, UNSPEC	1	21 - TRANSFERRED TO ARMY MTF
1182	212TH MASH (TOE)	IRAQ	K78	1182800042350	030404	030405							999	INJ BY UNSPEC/UNKNOWN CAUSATIVE AGENT ON LAND, OTHER/UNSPEC	1	21 - TRANSFERRED TO ARMY MTF
1182	212TH MASH (TOE)	IRAQ	K78	1182800303280	030327	030328							443	INJURED ON LAND/UNSPEC LOCATION BY ENEMY FREE-FALLING BOMB	1	21 - TRANSFERRED TO ARMY MTF
1182	212TH MASH (TOE)	IRAQ	K78	1182800303282	030327	030327							450	INJURED BY ENEMY BULLET, NONEXPLOSIVE, NONINCENDIARY, UNSPEC	1	21 - TRANSFERRED TO ARMY MTF
1182	212TH MASH (TOE)	IRAQ	K78	1182800303283	030327	030327							450	INJURED BY ENEMY BULLET, NONEXPLOSIVE, NONINCENDIARY, UNSPEC	1	21 - TRANSFERRED TO ARMY MTF
1182	212TH MASH (TOE)	IRAQ	K78	1182800303284	030327	030327							450	INJURED BY ENEMY BULLET, NONEXPLOSIVE, NONINCENDIARY, UNSPEC	1	21 - TRANSFERRED TO ARMY MTF
1182	212TH MASH (TOE)	IRAQ	K78	1182800303286	030328	030328							450	INJURED BY ENEMY BULLET, NONEXPLOSIVE, NONINCENDIARY, UNSPEC	1	21 - TRANSFERRED TO ARMY MTF
1182	212TH MASH (TOE)	IRAQ	K78	1182800303287	030328	030328							450	INJURED BY ENEMY BULLET, NONEXPLOSIVE, NONINCENDIARY, UNSPEC	1	21 - TRANSFERRED TO ARMY MTF
1182	212TH MASH (TOE)	IRAQ	K78	1182800303288	030328	030328							450	INJURED BY ENEMY BULLET, NONEXPLOSIVE, NONINCENDIARY, UNSPEC	1	21 - TRANSFERRED TO ARMY MTF
1182	212TH MASH (TOE)	IRAQ	K78	1182800303289	030328	030328							989	INJ BY OTHER SPECIFIED AGENTS, NEC, ON LAND, OTHER/UNSPEC	1	21 - TRANSFERRED TO ARMY MTF
1182	212TH MASH (TOE)	IRAQ	K78	1182801030329	030329	030330							999	INJ BY UNSPEC/UNKNOWN CAUSATIVE AGENT ON LAND, OTHER/UNSPEC	1	21 - TRANSFERRED TO ARMY MTF
1182	212TH MASH (TOE)	IRAQ	K78	1182801030331	030331	030401							450	INJURED BY ENEMY BULLET, NONEXPLOSIVE, NONINCENDIARY, UNSPEC	1	05 - DISCHARGED HOME
1182	212TH MASH (TOE)	IRAQ	K78	1182801030402	030403	030403							449	INJURED ON LAND/UNSPEC BY ENEMY SHELL FRAGMENT, OTH/UNSPEC	1	21 - TRANSFERRED TO ARMY MTF
1182	212TH MASH (TOE)	IRAQ	K78	1182801040900	030414	030416							459	INJ ON LAND BY UNSPEC ENEMY WEAPON, PRESUMABLY CONVENTIONAL	1	05 - DISCHARGED HOME
1182	212TH MASH (TOE)	IRAQ	K78	1182801061020	030406	030407							450	INJURED BY ENEMY BULLET, NONEXPLOSIVE, NONINCENDIARY, UNSPEC	1	05 - DISCHARGED HOME
1182	212TH MASH (TOE)	IRAQ	K78	1182802030329	030329	030330							450	INJURED BY ENEMY BULLET, NONEXPLOSIVE, NONINCENDIARY, UNSPEC	1	21 - TRANSFERRED TO ARMY MTF
1182	212TH MASH (TOE)	IRAQ	K78	1182802030331	030331	030401							450	INJURED BY ENEMY BULLET, NONEXPLOSIVE, NONINCENDIARY, UNSPEC	1	05 - DISCHARGED HOME
1182	212TH MASH (TOE)	IRAQ	K78	1182803030331	030331	030401							450	INJURED BY ENEMY BULLET, NONEXPLOSIVE, NONINCENDIARY, UNSPEC	1	05 - DISCHARGED HOME
1182	212TH MASH (TOE)	IRAQ	K78	1182804030331	030331	030401							450	INJURED BY ENEMY BULLET, NONEXPLOSIVE, NONINCENDIARY, UNSPEC	1	05 - DISCHARGED HOME
1182	212TH MASH (TOE)	IRAQ	K78	1182804030403	030403	030403							449	INJURED ON LAND/UNSPEC BY ENEMY SHELL FRAGMENT, OTH/UNSPEC	1	21 - TRANSFERRED TO ARMY MTF
1182	212TH MASH (TOE)	IRAQ	K78	1182805030331	030331	030402							450	INJURED BY ENEMY BULLET, NONEXPLOSIVE, NONINCENDIARY, UNSPEC	1	21 - TRANSFERRED TO ARMY MTF
1182	212TH MASH (TOE)	IRAQ	K78	1182807030331	030331	030401							450	INJURED BY ENEMY BULLET, NONEXPLOSIVE, NONINCENDIARY, UNSPEC	1	05 - DISCHARGED HOME

M - 251

FOR OFFICIAL USE ONLY
INPATIENT MEDICAL RECORD DATA FOR PRISONERS OF WAR/INTERNEES
U.S. ARMY MEDICAL TREATMENT FACILITIES
DECEMBER 2001-FY 2004(TO DATE)

DMISID	REPORTING MTF	MTF LOC	PAT CAT	PATIENT ID	ADM DATE	DISP DATE	DX1	DIAGNOSIS #1	DX2	DIAGNOSIS #2	DX3	DIAGNOSIS #3	DX4	DIAGNOSIS #4	DX5	DIAGNOSIS #5
1182	212TH MASH (TOE)	IRAQ	K78	1182807030403	030403	030403	87261	OPEN WOUND OF EAR DRUM, UNCOMPLICATED	87340	OPEN WOUND OF FACE, UNSPECIFIED SITE, UNCOMPLICATED	E9289	OTH ENVIRONMENTAL AND ACCIDENTAL CAUSES,UNSPECIFIED ACCIDENT				
1182	212TH MASH (TOE)	IRAQ	K78	1182808030331	030331	030401	8821	OPEN WOUND OF HAND, COMPLICATED	95901	HEAD INJURY, UNSPECIFIED (EFFECTIVE OCTOBER 1997)	9594	INJURY TO HAND EXCEPT FINGERS, UNSPECIFIED				
1182	212TH MASH (TOE)	IRAQ	K78	1182808030403	030403	030404	8799	OPEN WOUND, UNSPECIFIED SITES, COMPLICATED	E9919	INJURY, WAR OPERATIONS, OTHER AND UNSPECIFIED FRAGMENTS						
1182	212TH MASH (TOE)	IRAQ	K78	1182809030331	030331	030401	95901	HEAD INJURY, UNSPECIFIED (EFFECTIVE OCTOBER 1997)	E993	INJURY, WAR OPERATIONS BY OTH EXPLOSION						
1182	212TH MASH (TOE)	IRAQ	K78	1182809030403	030403	030403	8715	PENETRATION OF EYEBALL WITH MAGNETIC FOREIGN BODY	87351	OPEN WOUND OF CHEEK, COMPLICATED	8731	OPEN WOUND OF SCALP, COMPLICATED	E9919	INJURY, WAR OPERATIONS, OTHER AND UNSPECIFIED FRAGMENTS		
1182	212TH MASH (TOE)	IRAQ	K78	1182810030403	030403	030403	88112	OPEN WOUND OF WRIST, COMPLICATED	E9912	INJURY, WAR OPERATIONS BY BULLETS AND FRAGMENTS,OTH BULLETS						
1182	212TH MASH (TOE)	IRAQ	K78	1182812030403	030403	030403	87350	OPEN WOUND OF FACE, UNSPECIFIED SITE, COMPLICATED	88111	OPEN WOUND OF ELBOW, COMPLICATED	E9919	INJURY, WAR OPERATIONS, OTHER AND UNSPECIFIED FRAGMENTS				
1182	212TH MASH (TOE)	IRAQ	K78	1182813030403	030403	030404	90441	INJURY TO POPLITEAL ARTERY	8795	OPEN WOUND OF ABDOMINAL WALL, LATERAL, COMPLICATED	88110	OPEN WOUND OF FOREARM, COMPLICATED	81220	FRACTURE OF UNSPECIFIED PART OF HUMERUS, CLOSED	E9912	INJURY, WAR OPERATIONS BY BULLETS AND FRAGMENTS,OTH BULLETS
1182	212TH MASH (TOE)	IRAQ	K78	1182814030403	030328	030403	8792	OPEN WOUND OF ABDOMINAL WALL, ANTERIOR	E9912	INJURY, WAR OPERATIONS BY BULLETS AND FRAGMENTS,OTH BULLETS						
1182	212TH MASH (TOE)	IRAQ	K78	1182816030331	030331	030401	8771	OPEN WOUND OF BUTTOCK, COMPLICATED	E9912	INJURY, WAR OPERATIONS BY BULLETS AND FRAGMENTS,OTH BULLETS						
1182	212TH MASH (TOE)	IRAQ	K78	1182817030330	030331	030331	9593	INJURY TO ELBOW, FOREARM AND WRIST, UNSPECIFIED	9597	INJURY TO LOWER LIMB, UNSPECIFIED	E9919	INJURY, WAR OPERATIONS, OTHER AND UNSPECIFIED FRAGMENTS				
1182	212TH MASH (TOE)	IRAQ	K78	1182818030401	030401	030401	8910	OPEN WOUND OF LOWER LEG	E9912	INJURY, WAR OPERATIONS BY BULLETS AND FRAGMENTS,OTH BULLETS						
1182	212TH MASH (TOE)	IRAQ	K78	1182819030401	030401	030401	8910	OPEN WOUND OF LOWER LEG	8820	OPEN WOUND OF HAND	E9912	INJURY, WAR OPERATIONS BY BULLETS AND FRAGMENTS,OTH BULLETS				
1182	212TH MASH (TOE)	IRAQ	K78	1182820030402	030402	030405	86813	INJURY TO PERITONEUM WITH OPEN WOUND INTO CAVITY	8911	OPEN WOUND OF LOWER LEG, COMPLICATED	E9912	INJURY, WAR OPERATIONS BY BULLETS AND FRAGMENTS,OTH BULLETS				
1193	86TH CSH (TOE)	KUWA	K78	1193000000001	030330	030402	8751	OPEN WOUND OF CHEST, COMPLICATED								
1193	86TH CSH (TOE)	IRAQ	K78	1193000000001	030325	030402	8820	OPEN WOUND OF HAND								
1193	86TH CSH (TOE)	IRAQ	K78	1193000000002	030325	030402	88000	OPEN WOUND OF SHOULDER REGION, WO MENTION OF COMPLICATION								
1193	86TH CSH (TOE)	IRAQ	K78	1193000000003	030326	030328	8760	OPEN WOUND OF BACK	8603	TRAUMATIC HEMOTHORAX WITH OPEN WOUND						
1193	86TH CSH (TOE)	IRAQ	K78	1193000000004	030326	030403	82110	OPEN FRACTURE OF UNSPECIFIED PART OF FEMUR								
1193	86TH CSH (TOE)	IRAQ	K78	1193000000005	030326	030404	8760	OPEN WOUND OF BACK								
1193	86TH CSH (TOE)	IRAQ	K78	1193000000005	030326	030404	8760	OPEN WOUND OF BACK								
1193	86TH CSH (TOE)	IRAQ	K78	1193000000006	030326	030402	8792	OPEN WOUND OF ABDOMINAL WALL, ANTERIOR								
1193	86TH CSH (TOE)	IRAQ	K78	1193000000007	030404	030411	8900	OPEN WOUND OF HIP AND THIGH	E9912	INJURY, WAR OPERATIONS BY BULLETS AND FRAGMENTS,OTH BULLETS						
1193	86TH CSH (TOE)	IRAQ	K78	1193000000008	030326	030418	8872	TRAUMATIC AMPUTATION OF ARM, AT OR ABOVE ELBOW	8600	TRAUMATIC PNEUMOTHORAX						
1193	86TH CSH (TOE)	IRAQ	K78	1193000000009	030326	030403	8830	OPEN WOUND OF FINGERS								

252 - W

FOR OFFICIAL USE ONLY
INPATIENT MEDICAL RECORD DATA FOR PRISONERS OF WAR/INTERNEES
U.S. ARMY MEDICAL TREATMENT FACILITIES
DECEMBER 2001-FY 2004(TO DATE)

DMISID	REPORTING MTF	MTF LOC	PAT CAT	PATIENT ID	ADM DATE	DISP DATE	DX6	DIAGNOSIS #6	DX7	DIAGNOSIS #7	DX8	DIAGNOSIS #8	INJ CODE	CAUSE OF INJURY	SOURCE OF ADM	DISPOSITION TYPE
1182	212TH MASH (TOE)	IRAQ	K78	1182807030403	030403	030403							989	INJ BY OTHER SPECIFIED AGENTS, NEC, ON LAND, OTHER/UNSPEC	1	21 - TRANSFERRED TO ARMY MTF
1182	212TH MASH (TOE)	IRAQ	K78	1182808030331	030331	030401							450	INJURED BY ENEMY BULLET, NONEXPLOSIVE, NONINCENDIARY, UNSPEC	1	05 - DISCHARGED HOME
1182	212TH MASH (TOE)	IRAQ	K78	1182808030403	030403	030404							449	INJURED ON LAND/UNSPEC BY ENEMY SHELL FRAGMENT, OTH/UNSPEC	1	21 - TRANSFERRED TO ARMY MTF
1182	212TH MASH (TOE)	IRAQ	K78	1182809030331	030331	030401							450	INJURED BY ENEMY BULLET, NONEXPLOSIVE, NONINCENDIARY, UNSPEC	1	05 - DISCHARGED HOME
1182	212TH MASH (TOE)	IRAQ	K78	1182809030403	030403	030403							459	INJ ON LAND BY UNSPEC ENEMY WEAPON, PRESUMABLY CONVENTIONAL	1	21 - TRANSFERRED TO ARMY MTF
1182	212TH MASH (TOE)	IRAQ	K78	1182810030403	030403	030403							450	INJURED BY ENEMY BULLET, NONEXPLOSIVE, NONINCENDIARY, UNSPEC	1	21 - TRANSFERRED TO ARMY MTF
1182	212TH MASH (TOE)	IRAQ	K78	1182812030403	030403	030403							449	INJURED ON LAND/UNSPEC BY ENEMY SHELL FRAGMENT, OTH/UNSPEC	1	21 - TRANSFERRED TO ARMY MTF
1182	212TH MASH (TOE)	IRAQ	K78	1182813030403	030403	030404							450	INJURED BY ENEMY BULLET, NONEXPLOSIVE, NONINCENDIARY, UNSPEC	1	21 - TRANSFERRED TO ARMY MTF
1182	212TH MASH (TOE)	IRAQ	K78	1182814030403	030328	030403							450	INJURED BY ENEMY BULLET, NONEXPLOSIVE, NONINCENDIARY, UNSPEC	1	21 - TRANSFERRED TO ARMY MTF
1182	212TH MASH (TOE)	IRAQ	K78	1182816030331	030331	030401							450	INJURED BY ENEMY BULLET, NONEXPLOSIVE, NONINCENDIARY, UNSPEC	1	05 - DISCHARGED HOME
1182	212TH MASH (TOE)	IRAQ	K78	1182817030330	030331	030331							459	INJ ON LAND BY UNSPEC ENEMY WEAPON, PRESUMABLY CONVENTIONAL	C	42 - EMERGENCY ROOM DEATH
1182	212TH MASH (TOE)	IRAQ	K78	1182818030401	030401	030401							999	INJ BY UNSPEC/UNKNOWN CAUSATIVE AGENT ON LAND, OTHER/UNSPEC	1	05 - DISCHARGED HOME
1182	212TH MASH (TOE)	IRAQ	K78	1182819030401	030401	030401							450	INJURED BY ENEMY BULLET, NONEXPLOSIVE, NONINCENDIARY, UNSPEC	1	05 - DISCHARGED HOME
1182	212TH MASH (TOE)	IRAQ	K78	1182820030402	030402	030405							450	INJURED BY ENEMY BULLET, NONEXPLOSIVE, NONINCENDIARY, UNSPEC	1	21 - TRANSFERRED TO ARMY MTF
1193	86TH CSH (TOE)	KUWA	K78	1193000000001	030330	030402							450	INJURED BY ENEMY BULLET, NONEXPLOSIVE, NONINCENDIARY, UNSPEC	1	05 - DISCHARGED HOME
1193	86TH CSH (TOE)	IRAQ	K78	1193000000001	030325	030402							450	INJURED BY ENEMY BULLET, NONEXPLOSIVE, NONINCENDIARY, UNSPEC	1	22 - TRANSFERRED TO NAVY MTF
1193	86TH CSH (TOE)	IRAQ	K78	1193000000002	030325	030402							450	INJURED BY ENEMY BULLET, NONEXPLOSIVE, NONINCENDIARY, UNSPEC	1	22 - TRANSFERRED TO NAVY MTF
1193	86TH CSH (TOE)	IRAQ	K78	1193000000003	030326	030328							450	INJURED BY ENEMY BULLET, NONEXPLOSIVE, NONINCENDIARY, UNSPEC	1	22 - TRANSFERRED TO NAVY MTF
1193	86TH CSH (TOE)	IRAQ	K78	1193000000004	030326	030403							999	INJ BY UNSPEC/UNKNOWN CAUSATIVE AGENT ON LAND, OTHER/UNSPEC	1	22 - TRANSFERRED TO NAVY MTF
1193	86TH CSH (TOE)	IRAQ	K78	1193000000005	030326	030404							450	INJURED BY ENEMY BULLET, NONEXPLOSIVE, NONINCENDIARY, UNSPEC	1	05 - DISCHARGED HOME
1193	86TH CSH (TOE)	IRAQ	K78	1193000000005	030326	030404							450	INJURED BY ENEMY BULLET, NONEXPLOSIVE, NONINCENDIARY, UNSPEC	1	05 - DISCHARGED HOME
1193	86TH CSH (TOE)	IRAQ	K78	1193000000006	030326	030402							450	INJURED BY ENEMY BULLET, NONEXPLOSIVE, NONINCENDIARY, UNSPEC	1	22 - TRANSFERRED TO NAVY MTF
1193	86TH CSH (TOE)	IRAQ	K78	1193000000007	030404	030411							450	INJURED BY ENEMY BULLET, NONEXPLOSIVE, NONINCENDIARY, UNSPEC	1	05 - DISCHARGED HOME
1193	86TH CSH (TOE)	IRAQ	K78	1193000000008	030326	030418							999	INJ BY UNSPEC/UNKNOWN CAUSATIVE AGENT ON LAND, OTHER/UNSPEC	1	05 - DISCHARGED HOME
1193	86TH CSH (TOE)	IRAQ	K78	1193000000009	030326	030403							449	INJURED ON LAND/UNSPEC BY ENEMY SHELL FRAGMENT, OTH/UNSPEC	1	22 - TRANSFERRED TO NAVY MTF

M - 253

SOURCE: Standard Inpatient Data Record
DATE: 30 September 2004

FOR OFFICIAL USE ONLY
INPATIENT MEDICAL RECORD DATA FOR PRISONERS OF WAR/INTERNEES
U.S. ARMY MEDICAL TREATMENT FACILITIES
DECEMBER 2001-FY 2004(TO DATE)

DMISID	REPORTING MTF	MTF LOC	PAT CAT	PATIENT ID	ADM DATE	DISP DATE	DX1	DIAGNOSIS #1	DX2	DIAGNOSIS #2	DX3	DIAGNOSIS #3	DX4	DIAGNOSIS #4	DX5	DIAGNOSIS #5
1193	86TH CSH (TOE)	IRAQ	K78	1193000000011	030324	030405	8760	OPEN WOUND OF BACK	86355	INJURY TO RECTUM WITH OPEN WOUND INTO CAVITY	8771	OPEN WOUND OF BUTTOCK, COMPLICATED	8057	FRACTURE OF SACRUM AND COCCYX, OPEN	E9912	INJURY, WAR OPERATIONS BY BULLETS AND FRAGMENTS,OTH BULLETS
1193	86TH CSH (TOE)	IRAQ	K78	1193000000012	030327	030403	8900	OPEN WOUND OF HIP AND THIGH								
1193	86TH CSH (TOE)	IRAQ	K78	1193000000014	030327	030328	88000	OPEN WOUND OF SHOULDER REGION, WO MENTION OF COMPLICATION	8820	OPEN WOUND OF HAND						
1193	86TH CSH (TOE)	IRAQ	K78	1193000000015	030327	030403	88101	OPEN WOUND OF ELBOW, WITHOUT MENTION OF COMPLICATION	8770	OPEN WOUND OF BUTTOCK						
1193	86TH CSH (TOE)	KUWA	K78	1193000000016	030330	030411	8911	OPEN WOUND OF LOWER LEG, COMPLICATED	8751	OPEN WOUND OF CHEST, COMPLICATED	88010	OPEN WOUND OF SHOULDER REGION, COMPLICATED	88110	OPEN WOUND OF FOREARM, COMPLICATED	E9912	INJURY, WAR OPERATIONS BY BULLETS AND FRAGMENTS,OTH BULLETS
1193	86TH CSH (TOE)	IRAQ	K78	1193000000016	030327	030403	8750	OPEN WOUND OF CHEST								
1193	86TH CSH (TOE)	IRAQ	K78	1193000000017	030327	030327	8820	OPEN WOUND OF HAND								
1193	86TH CSH (TOE)	KUWA	K78	1193000000018	030330	030411	94136	BURN, 3D DEGREE NOS, OF SCALP (ANY PART)	94234	BURN, 3D DEGREE NOS, OF BACK (ANY PART)	94436	BURN, 3D DEGREE NOS, BACK OF HAND	94332	BURN, 3D DEGREE NOS, ELBOW	94532	BURN, 3D DEGREE NOS, FOOT
1193	86TH CSH (TOE)	IRAQ	K78	1193000000018	030327	030330	8798	OPEN WOUND, UNSPECIFIED SITES								
1193	86TH CSH (TOE)	IRAQ	K78	1193000000019	030327	030328	82100	CLOSED FRACTURE OF UNSPECIFIED PART OF FEMUR								
1193	86TH CSH (TOE)	IRAQ	K78	1193000000020	030327	030329	8910	OPEN WOUND OF LOWER LEG								
1193	86TH CSH (TOE)	IRAQ	K78	1193000000022	030327	030328	82382	CLOSED FRACTURE OF UNSPECIFIED PART OF FIBULA WITH TIBIA								
1193	86TH CSH (TOE)	IRAQ	K78	1193000000023	030327	030403	8900	OPEN WOUND OF HIP AND THIGH								
1193	86TH CSH (TOE)	IRAQ	K78	1193000000024	030327	030329	81230	FRACTURE OF UNSPECIFIED PART OF HUMERUS, OPEN								
1193	86TH CSH (TOE)	IRAQ	K78	1193000000026	030327	030403	8940	MULTIPLE, UNSPECIFIED OPEN WOUND OF LOWER LIMB								
1193	86TH CSH (TOE)	IRAQ	K78	1193000000027	030327	030327	80065	OPEN FX,SKULL VAULT,BRAIN LACRATN,CONTSN,LONG UNCONSC WO RTN	E9919	INJURY, WAR OPERATIONS, OTHER AND UNSPECIFIED FRAGMENTS						
1193	86TH CSH (TOE)	IRAQ	K78	1193000000028	030327	030402	82100	CLOSED FRACTURE OF UNSPECIFIED PART OF FEMUR								
1193	86TH CSH (TOE)	IRAQ	K78	1193000000029	030327	030402	8840	MULTIPLE, UNSPECIFIED OPEN WOUND OF UPPER LIMB								
1193	86TH CSH (TOE)	IRAQ	K78	1193000000033	030327	030402	86810	UNSPEC INTRA-ABDOMINAL ORGAN INJURY W OPEN WOUND TO CAVITY	E9912	INJURY, WAR OPERATIONS BY BULLETS AND FRAGMENTS,OTH BULLETS						
1193	86TH CSH (TOE)	IRAQ	K78	1193000000035	030327	030402	85190	CEREBRAL LACERATION AND CONTUSION,OTH/NOS WITH OPEN WOUND	E9912	INJURY, WAR OPERATIONS BY BULLETS AND FRAGMENTS,OTH BULLETS						
1193	86TH CSH (TOE)	IRAQ	K78	1193000000037	030327	030404	8730	OPEN WOUND OF SCALP	E9289	OTH ENVIRONMENTAL AND ACCIDENTAL CAUSES,UNSPECIFIED ACCIDENT						
1193	86TH CSH (TOE)	IRAQ	K78	1193000000039	030327	030402	8798	OPEN WOUND, UNSPECIFIED SITES								
1193	86TH CSH (TOE)	IRAQ	K78	1193000000040	030327	030401	82110	OPEN FRACTURE OF UNSPECIFIED PART OF FEMUR								
1193	86TH CSH (TOE)	IRAQ	K78	1193000000041	030327	030329	87340	OPEN WOUND OF FACE, UNSPECIFIED SITE, UNCOMPLICATED								
1193	86TH CSH (TOE)	IRAQ	K78	1193000000042	030327	030328	8738	OPEN WOUND OF HEAD, NEC AND NOS								

SOURCE: Standard Inpatient Data Record
DATE: 30 September 2004

FOR OFFICIAL USE ONLY
INPATIENT MEDICAL RECORD DATA FOR PRISONERS OF WAR/INTERNEES
U.S. ARMY MEDICAL TREATMENT FACILITIES
DECEMBER 2001-FY 2004(TO DATE)

DMISID	REPORTING MTF	MTF LOC	PAT CAT	PATIENT ID	ADM DATE	DISP DATE	DX6	DIAGNOSIS #6	DX7	DIAGNOSIS #7	DX8	DIAGNOSIS #8	INJ CODE	CAUSE OF INJURY	SOURCE OF ADM	DISPOSITION TYPE
1193	86TH CSH (TOE)	IRAQ	K78	1193000000011	030324	030405							450	INJURED BY ENEMY BULLET, NONEXPLOSIVE, NONINCENDIARY, UNSPEC	1	22 - TRANSFERRED TO NAVY MTF
1193	86TH CSH (TOE)	IRAQ	K78	1193000000012	030327	030403							450	INJURED BY ENEMY BULLET, NONEXPLOSIVE, NONINCENDIARY, UNSPEC	1	22 - TRANSFERRED TO NAVY MTF
1193	86TH CSH (TOE)	IRAQ	K78	1193000000014	030327	030328							449	INJURED ON LAND/UNSPEC BY ENEMY SHELL FRAGMENT, OTH/UNSPEC	1	22 - TRANSFERRED TO NAVY MTF
1193	86TH CSH (TOE)	IRAQ	K78	1193000000015	030327	030403							450	INJURED BY ENEMY BULLET, NONEXPLOSIVE, NONINCENDIARY, UNSPEC	1	22 - TRANSFERRED TO NAVY MTF
1193	86TH CSH (TOE)	KUWA	K78	1193000000016	030330	030411							450	INJURED BY ENEMY BULLET, NONEXPLOSIVE, NONINCENDIARY, UNSPEC	1	05 - DISCHARGED HOME
1193	86TH CSH (TOE)	IRAQ	K78	1193000000016	030327	030403							999	INJ BY UNSPEC/UNKNOWN CAUSATIVE AGENT ON LAND, OTHER/UNSPEC	1	22 - TRANSFERRED TO NAVY MTF
1193	86TH CSH (TOE)	IRAQ	K78	1193000000017	030327	030327							450	INJURED BY ENEMY BULLET, NONEXPLOSIVE, NONINCENDIARY, UNSPEC	1	22 - TRANSFERRED TO NAVY MTF
1193	86TH CSH (TOE)	KUWA	K78	1193000000018	030330	030411	94811	BURN OF 10-19% BODY SURFACE WITH 3D DEGREE BURN OF 10-19%	9583	POST-TRAUMATIC WOUND INFECTION NEC	0417	PSEUDOMONAS IN CONDITIONS CLASSIFIED ELSEWHERE	450	INJURED BY ENEMY BULLET, NONEXPLOSIVE, NONINCENDIARY, UNSPEC	1	05 - DISCHARGED HOME
1193	86TH CSH (TOE)	IRAQ	K78	1193000000018	030327	030330							450	INJURED BY ENEMY BULLET, NONEXPLOSIVE, NONINCENDIARY, UNSPEC	1	22 - TRANSFERRED TO NAVY MTF
1193	86TH CSH (TOE)	IRAQ	K78	1193000000019	030327	030328							999	INJ BY UNSPEC/UNKNOWN CAUSATIVE AGENT ON LAND, OTHER/UNSPEC	1	22 - TRANSFERRED TO NAVY MTF
1193	86TH CSH (TOE)	IRAQ	K78	1193000000020	030327	030329							449	INJURED ON LAND/UNSPEC BY ENEMY SHELL FRAGMENT, OTH/UNSPEC	1	22 - TRANSFERRED TO NAVY MTF
1193	86TH CSH (TOE)	IRAQ	K78	1193000000022	030327	030328							450	INJURED BY ENEMY BULLET, NONEXPLOSIVE, NONINCENDIARY, UNSPEC	1	22 - TRANSFERRED TO NAVY MTF
1193	86TH CSH (TOE)	IRAQ	K78	1193000000023	030327	030403							450	INJURED BY ENEMY BULLET, NONEXPLOSIVE, NONINCENDIARY, UNSPEC	1	22 - TRANSFERRED TO NAVY MTF
1193	86TH CSH (TOE)	IRAQ	K78	1193000000024	030327	030329							450	INJURED BY ENEMY BULLET, NONEXPLOSIVE, NONINCENDIARY, UNSPEC	1	22 - TRANSFERRED TO NAVY MTF
1193	86TH CSH (TOE)	IRAQ	K78	1193000000026	030327	030403							459	INJ ON LAND BY UNSPEC ENEMY WEAPON, PRESUMABLY CONVENTIONAL	1	22 - TRANSFERRED TO NAVY MTF
1193	86TH CSH (TOE)	IRAQ	K78	1193000000027	030327	030327							443	INJURED ON LAND/UNSPEC LOCATION BY ENEMY FREE-FALLING BOMB	0	30 - DIED DURING HOSPITAL STAY
1193	86TH CSH (TOE)	IRAQ	K78	1193000000028	030327	030402							999	INJ BY UNSPEC/UNKNOWN CAUSATIVE AGENT ON LAND, OTHER/UNSPEC	1	22 - TRANSFERRED TO NAVY MTF
1193	86TH CSH (TOE)	IRAQ	K78	1193000000029	030327	030402							450	INJURED BY ENEMY BULLET, NONEXPLOSIVE, NONINCENDIARY, UNSPEC	1	22 - TRANSFERRED TO NAVY MTF
1193	86TH CSH (TOE)	IRAQ	K78	1193000000033	030327	030402							450	INJURED BY ENEMY BULLET, NONEXPLOSIVE, NONINCENDIARY, UNSPEC	1	05 - DISCHARGED HOME
1193	86TH CSH (TOE)	IRAQ	K78	1193000000035	030327	030402							450	INJURED BY ENEMY BULLET, NONEXPLOSIVE, NONINCENDIARY, UNSPEC	1	05 - DISCHARGED HOME
1193	86TH CSH (TOE)	IRAQ	K78	1193000000037	030327	030404							989	INJ BY OTHER SPECIFIED AGENTS, NEC, ON LAND, OTHER/UNSPEC	1	22 - TRANSFERRED TO NAVY MTF
1193	86TH CSH (TOE)	IRAQ	K78	1193000000039	030327	030402							999	INJ BY UNSPEC/UNKNOWN CAUSATIVE AGENT ON LAND, OTHER/UNSPEC	1	22 - TRANSFERRED TO NAVY MTF
1193	86TH CSH (TOE)	IRAQ	K78	1193000000040	030327	030401							999	INJ BY UNSPEC/UNKNOWN CAUSATIVE AGENT ON LAND, OTHER/UNSPEC	1	05 - DISCHARGED HOME
1193	86TH CSH (TOE)	IRAQ	K78	1193000000041	030327	030329							999	INJ BY UNSPEC/UNKNOWN CAUSATIVE AGENT ON LAND, OTHER/UNSPEC	1	22 - TRANSFERRED TO NAVY MTF
1193	86TH CSH (TOE)	IRAQ	K78	1193000000042	030327	030328							450	INJURED BY ENEMY BULLET, NONEXPLOSIVE, NONINCENDIARY, UNSPEC	1	22 - TRANSFERRED TO NAVY MTF

SOURCE: Standard Inpatient Data Record
DATE: 30 September 2004

M - 255

FOR OFFICIAL USE ONLY
INPATIENT MEDICAL RECORD DATA FOR PRISONERS OF WAR/INTERNEES
U.S. ARMY MEDICAL TREATMENT FACILITIES
DECEMBER 2001-FY 2004(TO DATE)

DMISID	REPORTING MTF	MTF LOC	PAT CAT	PATIENT ID	ADM DATE	DISP DATE	DX1	DIAGNOSIS #1	DX2	DIAGNOSIS #2	DX3	DIAGNOSIS #3	DX4	DIAGNOSIS #4	DX5	DIAGNOSIS #5
1193	86TH CSH (TOE)	IRAQ	K78	1193000000044	030327	030402	8761	OPEN WOUND OF BACK, COMPLICATED	82380	CLOSED FRACTURE OF UNSPECIFIED PART OF TIBIA	E9919	INJURY, WAR OPERATIONS, OTHER AND UNSPECIFIED FRAGMENTS				
1193	86TH CSH (TOE)	IRAQ	K78	1193000000046	030327	030401	86121	CONTUSION OF LUNG WITHOUT OPEN WOUND INTO THORAX								
1193	86TH CSH (TOE)	IRAQ	K78	1193000000047	030327	030401	8910	OPEN WOUND OF LOWER LEG								
1193	86TH CSH (TOE)	IRAQ	K78	1193000000048	030327	030402	8629	INJURY TO MULTIPLE/NOS INTRATHORACIC ORGANS WITH OPEN WOUND								
1193	86TH CSH (TOE)	IRAQ	K78	1193000000049	030327	030402	82110	OPEN FRACTURE OF UNSPECIFIED PART OF FEMUR	82390	OPEN FRACTURE OF UNSPECIFIED PART OF TIBIA						
1193	86TH CSH (TOE)	IRAQ	K78	1193000000050	030327	030401	8900	OPEN WOUND OF HIP AND THIGH	8910	OPEN WOUND OF LOWER LEG	83659	OTHER DISLOCATION OF KNEE, CLOSED				
1193	86TH CSH (TOE)	IRAQ	K78	1193000000051	030327	030401	8910	OPEN WOUND OF LOWER LEG								
1193	86TH CSH (TOE)	IRAQ	K78	1193000000055	030327	030330	8750	OPEN WOUND OF CHEST								
1193	86TH CSH (TOE)	IRAQ	K78	1193000000056	030327	030402	9597	INJURY TO LOWER LIMB, UNSPECIFIED								
1193	86TH CSH (TOE)	IRAQ	K78	1193000000068	030330	030401	3481	ANOXIC BRAIN DAMAGE	9971	CARDIAC COMPLICATIONS DUE TO PROCEDURE	42789	OTHER SPECIFIED CARDIAC DYSRHYTHMIAS	8972	TRAUMATIC AMPUTATION OF LEG AT OR ABOVE KNEE	82009	OTHER CLOSED TRANSCERVICAL FRACTURE OF FEMUR
1193	86TH CSH (TOE)	IRAQ	K78	1193000000071	030329	030404	41519	OTHER PULMONARY EMBOLISM AND INFARCTION (EFFECTIVE OCT 1995)	82380	CLOSED FRACTURE OF UNSPECIFIED PART OF TIBIA	9588	EARLY COMPLICATION OF TRAUMA NEC	8750	OPEN WOUND OF CHEST	86399	INJURY,OTH/NOS GASTROINTESTINAL SITES W OPEN WOUND TO CAVITY
1193	86TH CSH (TOE)	KUWA	K78	1193000000084	030331	030404	8088	FRACTURE OF PELVIS, NOS, CLOSED	82100	CLOSED FRACTURE OF UNSPECIFIED PART OF FEMUR	E9889	INJ/UNDETERMINED,ACCIDENT/PURPOSELY INFLICTED,UNSPEC MEANS				
1193	86TH CSH (TOE)	KUWA	K78	1193000000098	030403	030404	82332	OPEN FRACTURE OF SHAFT OF FIBULA WITH TIBIA	E9912	INJURY, WAR OPERATIONS BY BULLETS AND FRAGMENTS,OTH BULLETS						
1193	86TH CSH (TOE)	KUWA	K78	1193000000099	030403	030404	86355	INJURY TO RECTUM WITH OPEN WOUND INTO CAVITY	82131	OPEN FRACTURE OF FEMORAL CONDYLE	5180	PULMONARY COLLAPSE	E9912	INJURY, WAR OPERATIONS BY BULLETS AND FRAGMENTS,OTH BULLETS		
1193	86TH CSH (TOE)	KUWA	K78	1193000000123	030405	030406	82031	OPEN FRACTURE OF INTERTROCHANTERIC SECTION OF FEMUR	86353	INJURY TO DESCENDING (LEFT) COLON W OPEN WOUND INTO CAVITY	86814	INJURY TO RETROPERITONEUM WITH OPEN WOUND INTO CAVITY	86399	INJURY,OTH/NOS GASTROINTESTINAL SITES W OPEN WOUND TO CAVITY	E9912	INJURY, WAR OPERATIONS BY BULLETS AND FRAGMENTS,OTH BULLETS
1193	86TH CSH (TOE)	KUWA	K78	1193000000149	030410	030415	8795	OPEN WOUND OF ABDOMINAL WALL, LATERAL, COMPLICATED	81392	FRACTURE OF UNSPECIFIED PART OF ULNA (ALONE), OPEN	E9912	INJURY, WAR OPERATIONS BY BULLETS AND FRAGMENTS,OTH BULLETS				
1193	86TH CSH (TOE)	IRAQ	K78	1193000000206	030410	030426	8761	OPEN WOUND OF BACK, COMPLICATED	8901	OPEN WOUND OF HIP AND THIGH, COMPLICATED	86804	INJURY TO RETROPERITONEUM WO MENTION OF OPEN WOUND TO CAVITY	82032	OPEN FRACTURE OF SUBTROCHANTERIC SECTION OF FEMUR	56400	UNSPECIFIED CONSTIPATION (EFF OCT 2001)
1193	86TH CSH (TOE)	IRAQ	K78	1193000000210	030410	030421	86130	UNSPECIFIED INJURY OF LUNG WITH OPEN WOUND INTO THORAX	8603	TRAUMATIC HEMOTHORAX WITH OPEN WOUND	8911	OPEN WOUND OF LOWER LEG, COMPLICATED	7990	ASPHYXIA	E9654	ASSAULT BY FIREARMS/EXPLOSIVES,OTHER AND UNSPECIFIED FIREARM
1193	86TH CSH (TOE)	IRAQ	K78	1193000000212	030410	030504	8795	OPEN WOUND OF ABDOMINAL WALL, LATERAL, COMPLICATED	8971	TRAUMATIC AMPUTATION OF LEG BELOW KNEE, COMPLICATED	E9654	ASSAULT BY FIREARMS/EXPLOSIVES,OTHER AND UNSPECIFIED FIREARM				
1193	86TH CSH (TOE)	IRAQ	K78	1193000000248	030407	030427	82019	OTHER OPEN TRANSCERVICAL FRACTURE OF FEMUR	8912	OPEN WOUND OF LOWER LEG, WITH TENDON INJURY	E9912	INJURY, WAR OPERATIONS BY BULLETS AND FRAGMENTS,OTH BULLETS				
1193	86TH CSH (TOE)	IRAQ	K78	1193000000253	030407	030416	8971	TRAUMATIC AMPUTATION OF LEG BELOW KNEE, COMPLICATED	E9912	INJURY, WAR OPERATIONS BY BULLETS AND FRAGMENTS,OTH BULLETS						
1193	86TH CSH (TOE)	IRAQ	K78	1193000000280	030415	030420	8911	OPEN WOUND OF LOWER LEG, COMPLICATED	88013	OPEN WOUND OF UPPER ARM, COMPLICATED	8771	OPEN WOUND OF BUTTOCK, COMPLICATED	8901	OPEN WOUND OF HIP AND THIGH, COMPLICATED	9975	URINARY COMPLICATIONS DUE TO PROCEDURE
1193	86TH CSH (TOE)	IRAQ	K78	1193000000369	030502	030508	8749	OPEN WOUND OF NECK, NEC AND NOS, COMPLICATED	95205	SPINAL CORD INJURY, C5-C7 LEVEL, UNSPECIFIED	90001	INJURY TO COMMON CAROTID ARTERY	9001	INJURY TO INTERNAL JUGULAR VEIN	44321	DISSECTION OF CAROTID ARTERY(EFFECTIVE OCT 2002)

FOR OFFICIAL USE ONLY

SOURCE: Standard Inpatient Data Record
DATE: 30 September 2004

M-256

FOR OFFICIAL USE ONLY
INPATIENT MEDICAL RECORD DATA FOR PRISONERS OF WAR/INTERNEES
U.S. ARMY MEDICAL TREATMENT FACILITIES
DECEMBER 2001-FY 2004(TO DATE)

DMISID	REPORTING MTF	MTF LOC	PAT CAT	PATIENT ID	ADM DATE	DISP DATE	DX6	DIAGNOSIS #6	DX7	DIAGNOSIS #7	DX8	DIAGNOSIS #8	INJ CODE	CAUSE OF INJURY	SOURCE OF ADM	DISPOSITION TYPE
1193	86TH CSH (TOE)	IRAQ	K78	1193000000044	030327	030402							443	INJURED ON LAND/UNSPEC LOCATION BY ENEMY FREE-FALLING BOMB	1	22 - TRANSFERRED TO NAVY MTF
1193	86TH CSH (TOE)	IRAQ	K78	1193000000046	030327	030401							999	INJ BY UNSPEC/UNKNOWN CAUSATIVE AGENT ON LAND, OTHER/UNSPEC	1	05 - DISCHARGED HOME
1193	86TH CSH (TOE)	IRAQ	K78	1193000000047	030327	030401							450	INJURED BY ENEMY BULLET, NONEXPLOSIVE, NONINCENDIARY, UNSPEC	1	05 - DISCHARGED HOME
1193	86TH CSH (TOE)	IRAQ	K78	1193000000048	030327	030402							999	INJ BY UNSPEC/UNKNOWN CAUSATIVE AGENT ON LAND, OTHER/UNSPEC	1	05 - DISCHARGED HOME
1193	86TH CSH (TOE)	IRAQ	K78	1193000000049	030327	030402							999	INJ BY UNSPEC/UNKNOWN CAUSATIVE AGENT ON LAND, OTHER/UNSPEC	1	22 - TRANSFERRED TO NAVY MTF
1193	86TH CSH (TOE)	IRAQ	K78	1193000000050	030327	030401							450	INJURED BY ENEMY BULLET, NONEXPLOSIVE, NONINCENDIARY, UNSPEC	1	05 - DISCHARGED HOME
1193	86TH CSH (TOE)	IRAQ	K78	1193000000051	030327	030401							450	INJURED BY ENEMY BULLET, NONEXPLOSIVE, NONINCENDIARY, UNSPEC	1	05 - DISCHARGED HOME
1193	86TH CSH (TOE)	IRAQ	K78	1193000000055	030327	030330							450	INJURED BY ENEMY BULLET, NONEXPLOSIVE, NONINCENDIARY, UNSPEC	1	05 - DISCHARGED HOME
1193	86TH CSH (TOE)	IRAQ	K78	1193000000056	030327	030402							999	INJ BY UNSPEC/UNKNOWN CAUSATIVE AGENT ON LAND, OTHER/UNSPEC	1	05 - DISCHARGED HOME
1193	86TH CSH (TOE)	IRAQ	K78	1193000000068	030330	030401	81380	CLOSED FRACTURE OF UNSPECIFIED PART OF FOREARM	8600	TRAUMATIC PNEUMOTHORAX	8841	MULTIPLE, UNSPECIFIED OPEN WOUND OF UPPER LIMB, COMPLICATED	450	INJURED BY ENEMY BULLET, NONEXPLOSIVE, NONINCENDIARY, UNSPEC	6	30 - DIED DURING HOSPITAL STAY
1193	86TH CSH (TOE)	IRAQ	K78	1193000000071	030329	030404	E9912	INJURY, WAR OPERATIONS BY BULLETS AND FRAGMENTS,OTH BULLETS					450	INJURED BY ENEMY BULLET, NONEXPLOSIVE, NONINCENDIARY, UNSPEC	1	30 - DIED DURING HOSPITAL STAY
1193	86TH CSH (TOE)	KUWA	K78	1193000000084	030331	030404							109	INJURY TO OTHER OR UNSPECIFIED PERSON IN NON-MIL VEHICLE ACC	1	22 - TRANSFERRED TO NAVY MTF
1193	86TH CSH (TOE)	KUWA	K78	1193000000098	030403	030404							450	INJURED BY ENEMY BULLET, NONEXPLOSIVE, NONINCENDIARY, UNSPEC	1	22 - TRANSFERRED TO NAVY MTF
1193	86TH CSH (TOE)	KUWA	K78	1193000000099	030403	030404							450	INJURED BY ENEMY BULLET, NONEXPLOSIVE, NONINCENDIARY, UNSPEC	1	22 - TRANSFERRED TO NAVY MTF
1193	86TH CSH (TOE)	KUWA	K78	1193000000123	030405	030406							450	INJURED BY ENEMY BULLET, NONEXPLOSIVE, NONINCENDIARY, UNSPEC	1	22 - TRANSFERRED TO NAVY MTF
1193	86TH CSH (TOE)	KUWA	K78	1193000000149	030410	030415							450	INJURED BY ENEMY BULLET, NONEXPLOSIVE, NONINCENDIARY, UNSPEC	1	22 - TRANSFERRED TO NAVY MTF
1193	86TH CSH (TOE)	IRAQ	K78	1193000000206	030410	030426	E9659	ASSAULT BY FIREARMS AND EXPLOSIVES, UNSPECIFIED EXPLOSIVE					450	INJURED BY ENEMY BULLET, NONEXPLOSIVE, NONINCENDIARY, UNSPEC	1	26 - TO CIVILIAN ACUTE CARE FACILITY
1193	86TH CSH (TOE)	IRAQ	K78	1193000000210	030410	030421							450	INJURED BY ENEMY BULLET, NONEXPLOSIVE, NONINCENDIARY, UNSPEC	1	05 - DISCHARGED HOME
1193	86TH CSH (TOE)	IRAQ	K78	1193000000212	030410	030504							449	INJURED ON LAND/UNSPEC BY ENEMY SHELL FRAGMENT, OTH/UNSPEC	1	05 - DISCHARGED HOME
1193	86TH CSH (TOE)	IRAQ	K78	1193000000248	030407	030427							450	INJURED BY ENEMY BULLET, NONEXPLOSIVE, NONINCENDIARY, UNSPEC	1	26 - TO CIVILIAN ACUTE CARE FACILITY
1193	86TH CSH (TOE)	IRAQ	K78	1193000000253	030407	030416							450	INJURED BY ENEMY BULLET, NONEXPLOSIVE, NONINCENDIARY, UNSPEC	1	05 - DISCHARGED HOME
1193	86TH CSH (TOE)	IRAQ	K78	1193000000280	030415	030420	5845	ACUTE RENAL FAILURE WITH LESION OF TUBULAR NECROSIS	72889	OTHER DISORDER OF MUSCLE, LIGAMENT, AND FASCIA	78609	OTHER DYSPNEA AND RESPIRATORY ABNORMALITY	449	INJURED ON LAND/UNSPEC BY ENEMY SHELL FRAGMENT, OTH/UNSPEC	1	30 - DIED DURING HOSPITAL STAY
1193	86TH CSH (TOE)	IRAQ	K78	1193000000369	030502	030508	44329	DISSECTION OF OTHER ARTERY(EFFECTIVE OCT 2002)	34400	QUADRIPLEGIA AND QUADRIPARESIS, UNSPECIFIED (EFFECTIVE OCT94	99639	MECHANICAL COMPLICATION, OTHER GU DEVICE, IMPLANT, GRAFT	599	INJ BY OTHER/UNSPEC GUN(NOT INSTRS WAR) ON LAND,OTHER/UNSPEC	1	21 - TRANSFERRED TO ARMY MTF

FOR OFFICIAL USE ONLY
INPATIENT MEDICAL RECORD DATA FOR PRISONERS OF WAR/INTERNEES
U.S. ARMY MEDICAL TREATMENT FACILITIES
DECEMBER 2001-FY 2004(TO DATE)

DMISID	REPORTING MTF	MTF LOC	PAT CAT	PATIENT ID	ADM DATE	DISP DATE	DX1	DIAGNOSIS #1	DX2	DIAGNOSIS #2	DX3	DIAGNOSIS #3	DX4	DIAGNOSIS #4	DX5	DIAGNOSIS #5
1193	86TH CSH (TOE)	IRAQ	K78	1193000000371	030502	030510	8081	FRACTURE OF ACETABULUM, OPEN	8771	OPEN WOUND OF BUTTOCK, COMPLICATED	86350	INJURY TO COLON,UNSPECIFIED SITE,WITH OPEN WOUND INTO CAVITY	E9912	INJURY, WAR OPERATIONS BY BULLETS AND FRAGMENTS,OTH BULLETS		
1193	86TH CSH (TOE)	IRAQ	K78	1193000000374	030502	030505	86355	INJURY TO RECTUM WITH OPEN WOUND INTO CAVITY	8671	INJURY TO BLADDER AND URETHRA WITH OPEN WOUND	8771	OPEN WOUND OF BUTTOCK, COMPLICATED	E9912	INJURY, WAR OPERATIONS BY BULLETS AND FRAGMENTS,OTH BULLETS		
1193	86TH CSH (TOE)	IRAQ	K78	1193000000375	030502	030503	82110	OPEN FRACTURE OF UNSPECIFIED PART OF FEMUR	8901	OPEN WOUND OF HIP AND THIGH, COMPLICATED	8861	TRAUMATIC AMPUTATION OF FINGERS, COMPLICATED	E9654	ASSAULT BY FIREARMS/EXPLOSIVES,OTHER AND UNSPECIFIED FIREARM		
1193	86TH CSH (TOE)	IRAQ	K78	1193000000378	030502	030503	82380	CLOSED FRACTURE OF UNSPECIFIED PART OF TIBIA	E9889	INJ/UNDETERMINED,ACCIDENT/PURPOSELY INFLICTED,UNSPEC MEANS						
1193	86TH CSH (TOE)	IRAQ	K78	1193000000382	030502	030504	82100	CLOSED FRACTURE OF UNSPECIFIED PART OF FEMUR	99667	INFECTION AND INFLAMMATRY REACTON,OTH INT ORTHO DEV/IMPL/GRF	0417	PSEUDOMONAS IN CONDITIONS CLASSIFIED ELSEWHERE	E8122	OTH MVA INVOLVING COLLISION W MOTOR VEHICLE,MOTORCYCLE	E8784	SURG PR/REACTN/COMP,W/O MISADVEN AT TIME/OPERATN,RESTORATION
1193	86TH CSH (TOE)	IRAQ	K78	1193000000387	030502	030503	94310	BURN, 1ST DEGREE, UPPER LIMB EXCEPT WRIST AND HAND	94516	BURN, 1ST DEGREE, THIGH (ANY PART)	94213	BURN, 1ST DEGREE, OF ABDOMINAL WALL	94800	BURN OF < 10% BODY SURFACE WITH < 10% OR NO 3D DEGREE BURN	E9881	INJ/UNDETERMIND WHETHER ACCIDENT/PURPOSE INFLICTD,BURNS,FIRE
1193	86TH CSH (TOE)	IRAQ	K78	1193000000388	030503	030511	94110	BURN, 1ST DEGREE, OF FACE AND HEAD, UNSPECIFIED SITE	94212	BURN, 1ST DEGREE, CHEST WALL EXCLUDING BREAST AND NIPPLE	94214	BURN, 1ST DEGREE, OF BACK (ANY PART)	94800	BURN OF < 10% BODY SURFACE WITH < 10% OR NO 3D DEGREE BURN	E9240	ACCIDENT CAUSED BY HOT LIQUIDS AND VAPORS, INCLUDING STEAM
1193	86TH CSH (TOE)	IRAQ	K78	1193000000390	030503	030520	8971	TRAUMATIC AMPUTATION OF LEG BELOW KNEE, COMPLICATED	7070	DECUBITUS ULCER	8249	FRACTURE OF ANKLE, NOS, OPEN	8901	OPEN WOUND OF HIP AND THIGH, COMPLICATED	E9889	INJ/UNDETERMINED,ACCIDENT/PURPOSELY INFLICTED,UNSPEC MEANS
1193	86TH CSH (TOE)	IRAQ	K78	1193000000395	030504	030506	88111	OPEN WOUND OF ELBOW, COMPLICATED	99812	HEMATOMA COMPLICATING A PROCEDURE (EFFECTIVE OCTOBER 1996)	8795	OPEN WOUND OF ABDOMINAL WALL, LATERAL, COMPLICATED	8901	OPEN WOUND OF HIP AND THIGH, COMPLICATED	8781	OPEN WOUND OF PENIS, COMPLICATED
1193	86TH CSH (TOE)	IRAQ	K78	1193000000397	030504	030507	86352	INJURY TO TRANSVERSE COLON WITH OPEN WOUND INTO CAVITY	86330	SMALL INTESTINE INJURY, UNSPEC SITE,W OPEN WOUND INTO CAVITY	9974	GASTROINTESTINAL COMPLICATIONS DUE TO PROCEDURE(JAN86-SEP95)	486	PNEUMONIA, ORGANISM UNSPECIFIED	5185	PULMONARY INSUFFICIENCY FOLLOWING TRAUMA AND SURGERY
1193	86TH CSH (TOE)	IRAQ	K78	1193000000398	030504	030506	8209	FRACTURE OF NECK OF FEMUR, PART NOS, OPEN	8901	OPEN WOUND OF HIP AND THIGH, COMPLICATED	3553	LESION OF LATERAL POPLITEAL NERVE	8911	OPEN WOUND OF LOWER LEG, COMPLICATED	9110	ABRASION OR FRICTION BURN OF TRUNK
1193	86TH CSH (TOE)	IRAQ	K78	1193000000399	030504	030506	82380	CLOSED FRACTURE OF UNSPECIFIED PART OF TIBIA	82390	OPEN FRACTURE OF UNSPECIFIED PART OF TIBIA	82022	CLOSED FRACTURE OF SUBTROCHANTERIC SECTION OF FEMUR	41519	OTHER PULMONARY EMBOLISM AND INFARCTION (EFFECTIVE OCT 1995)	2859	ANEMIAS NOS
1193	86TH CSH (TOE)	IRAQ	K78	1193000000417	030504	030508	V5843	AFTERCARE FOLLOW SURGERY FOR INJURY AND TRAUMA(EFF OCT02)	99859	OTHER POSTOPERATIVE INFECTION (EFFECTIVE OCTOBER 1996)	85405	INTRACRANIAL INJURY,OTH/NOS,PROLONGED UNCONSCSNESS WO RETURN	78003	PERSISTENT VEGETATIVE STATE (EFFECTIVE OCT 93)	V440	ARTIFICIAL OPENING STATUS, TRACHEOSTOMY
1193	86TH CSH (TOE)	IRAQ	K78	1193000000423	030504	030529	86339	OTHER INJURY TO SMALL INTESTINE WITH OPEN WOUND INTO CAVITY	86613	KIDNEY PARENCHYMA DISRUPTION WITH OPEN WOUND TO CAVITY	8671	INJURY TO BLADDER AND URETHRA WITH OPEN WOUND				
1193	86TH CSH (TOE)	IRAQ	K78	1193000000435	030504	030512	8505	CONCUSSION WITH UNSPECIFIED LOSS OF CONSCIOUSNESS	9973	RESPIRATORY COMPLICATIONS DUE TO PROCEDURE	5070	PNEUMONITIS DUE TO INHALATION OF FOOD OR VOMIT	4820	PNEUMONIA DUE TO KLEBSIELLA PNEUMONIAE	48282	PNEUMONIA DUE TO ESCHERICHIA COLI (E. COLI)(EFFECTIVE OCT92)
1193	86TH CSH (TOE)	IRAQ	K78	1193000040525	030412	030429	86352	INJURY TO TRANSVERSE COLON WITH OPEN WOUND INTO CAVITY	86415	LACERATION OF LIVER, NOS, W OPEN WOUND INTO CAVITY (OCT 92)	86812	INJURY TO BILE DUCT AND GALLBLADDER, W OPEN WOUND TO CAVITY	9974	GASTROINTESTINAL COMPLICATIONS DUE TO PROCEDURE(JAN86-SEP95)	E9912	INJURY, WAR OPERATIONS BY BULLETS AND FRAGMENTS,OTH BULLETS
1193	86TH CSH (TOE)	IRAQ	K78	1193000404514	030406	030410	82322	CLOSED FRACTURE OF SHAFT OF FIBULA WITH TIBIA	E7889	E7889						
1193	86TH CSH (TOE)	IRAQ	K78	1193000404528	030418	030502	8631	INJURY TO STOMACH WITH OPEN WOUND	8603	TRAUMATIC HEMOTHORAX WITH OPEN WOUND	86415	LACERATION OF LIVER, NOS, W OPEN WOUND INTO CAVITY (OCT 92)	86339	OTHER INJURY TO SMALL INTESTINE WITH OPEN WOUND INTO CAVITY	9584	TRAUMATIC SHOCK
1193	86TH CSH (TOE)	IRAQ	K78	1193000429901	030331	030405	81510	OPEN FRACTURE OF METACARPAL BONE(S), SITE UNSPECIFIED	E9912	INJURY, WAR OPERATIONS BY BULLETS AND FRAGMENTS,OTH BULLETS						
1194	21ST CSH (TOE)	IRAQ	K78	1194000000081	030703	030704	95901	HEAD INJURY, UNSPECIFIED (EFFECTIVE OCTOBER 1997)	E9289	OTH ENVIRONMENTAL AND ACCIDENTAL CAUSES,UNSPECIFIED ACCIDENT						
1194	21ST CSH (TOE)	IRAQ	K78	1194000000119	030726	030829	8911	OPEN WOUND OF LOWER LEG, COMPLICATED	E9654	ASSAULT BY FIREARMS/EXPLOSIVES,OTHER AND UNSPECIFIED FIREARM						

258

FOR OFFICIAL USE ONLY
INPATIENT MEDICAL RECORD DATA FOR PRISONERS OF WAR/INTERNEES
U.S. ARMY MEDICAL TREATMENT FACILITIES
DECEMBER 2001-FY 2004(TO DATE)

DMISID	REPORTING MTF	MTF LOC	PAT CAT	PATIENT ID	ADM DATE	DISP DATE	DX6	DIAGNOSIS #6	DX7	DIAGNOSIS #7	DX8	DIAGNOSIS #8	INJ CODE	CAUSE OF INJURY	SOURCE OF ADM	DISPOSITION TYPE
1193	86TH CSH (TOE)	IRAQ	K78	1193000000371	030502	030510							569	INJ BY BULLET/OTH PROJ (NOT INSTRS WAR) ON LAND,OTHER/UNSPEC	1	26 - TO CIVILIAN ACUTE CARE FACILITY
1193	86TH CSH (TOE)	IRAQ	K78	1193000000374	030502	030505							450	INJURED BY ENEMY BULLET, NONEXPLOSIVE, NONINCENDIARY, UNSPEC	1	22 - TRANSFERRED TO NAVY MTF
1193	86TH CSH (TOE)	IRAQ	K78	1193000000375	030502	030503							569	INJ BY BULLET/OTH PROJ (NOT INSTRS WAR) ON LAND,OTHER/UNSPEC	1	26 - TO CIVILIAN ACUTE CARE FACILITY
1193	86TH CSH (TOE)	IRAQ	K78	1193000000378	030502	030503							999	INJ BY UNSPEC/UNKNOWN CAUSATIVE AGENT ON LAND, OTHER/UNSPEC	1	22 - TRANSFERRED TO NAVY MTF
1193	86TH CSH (TOE)	IRAQ	K78	1193000000382	030502	030504							126	NONTRAFFIC INJ TO MOTOR CYCLIST BY NONMILITARY VEHICLE (90+)	1	22 - TRANSFERRED TO NAVY MTF
1193	86TH CSH (TOE)	IRAQ	K78	1193000000387	030502	030503							999	INJ BY UNSPEC/UNKNOWN CAUSATIVE AGENT ON LAND, OTHER/UNSPEC	1	05 - DISCHARGED HOME
1193	86TH CSH (TOE)	IRAQ	K78	1193000000388	030503	030511	E8490	PLACE OF OCCURANCE, HOME					769	INJURED BY HOT LIQUIDS OR STEAM ON LAND, OTHER/UNSPECIFIED	1	26 - TO CIVILIAN ACUTE CARE FACILITY
1193	86TH CSH (TOE)	IRAQ	K78	1193000000390	030503	030520							999	INJ BY UNSPEC/UNKNOWN CAUSATIVE AGENT ON LAND, OTHER/UNSPEC	1	26 - TO CIVILIAN ACUTE CARE FACILITY
1193	86TH CSH (TOE)	IRAQ	K78	1193000000395	030504	030506	87271	OPEN WOUND OF EAR DRUM, COMPLICATED	25000	DIAB MEL WO COMPL,TYPEII,NID DM,ADULT/NOS,NOT UNCONTR0L(OCT 93	E9919	INJURY, WAR OPERATIONS, OTHER AND UNSPECIFIED FRAGMENTS	449	INJURED ON LAND/UNSPEC BY ENEMY SHELL FRAGMENT, OTH/UNSPEC	1	05 - DISCHARGED HOME
1193	86TH CSH (TOE)	IRAQ	K78	1193000000397	030504	030507	496	CHRONIC AIRWAY OBSTRUCTION, NEC	2762	ACIDOSIS	5768	DISORDERS OF BILIARY TRACT NEC	450	INJURED BY ENEMY BULLET, NONEXPLOSIVE, NONINCENDIARY, UNSPEC	1	05 - DISCHARGED HOME
1193	86TH CSH (TOE)	IRAQ	K78	1193000000398	030504	030506	5990	URINARY TRACT INFECTION, SITE UNSPECIFIED	E9912	INJURY, WAR OPERATIONS BY BULLETS AND FRAGMENTS,OTH BULLETS			450	INJURED BY ENEMY BULLET, NONEXPLOSIVE, NONINCENDIARY, UNSPEC	1	05 - DISCHARGED HOME
1193	86TH CSH (TOE)	IRAQ	K78	1193000000399	030504	030506	53081	ESOPHAGEAL REFLUX (EFFECTIVE OCT 93)	56400	UNSPECIFIED CONSTIPATION (EFF OCT 2001)	E8129	OTH MVA INVOLVING COLLISION W MOTOR VEHICLE,UNSPEC PERSON	109	INJURY TO OTHER OR UNSPECIFIED PERSON IN NON-MIL VEHICLE ACC	1	05 - DISCHARGED HOME
1193	86TH CSH (TOE)	IRAQ	K78	1193000000417	030504	030508	E8199	MOTOR VEHICLE TRAFFC ACCIDENT OF UNSPEC NATURE,UNSPEC PERSON					109	INJURY TO OTHER OR UNSPECIFIED PERSON IN NON-MIL VEHICLE ACC	1	21 - TRANSFERRED TO ARMY MTF
1193	86TH CSH (TOE)	IRAQ	K78	1193000000423	030504	030529							450	INJURED BY ENEMY BULLET, NONEXPLOSIVE, NONINCENDIARY, UNSPEC	1	21 - TRANSFERRED TO ARMY MTF
1193	86TH CSH (TOE)	IRAQ	K78	1193000000435	030504	030512	48283	PNEUMONIA DUE TO OTHER GRAM-NEGATIVE BACTERIA (EFF OCT 92)	5185	PULMONARY INSUFFICIENCY FOLLOWING TRAUMA AND SURGERY	5119	PLEURAL EFFUSION NOS	459	INJ ON LAND BY UNSPEC ENEMY WEAPON, PRESUMABLY CONVENTIONAL	1	05 - DISCHARGED HOME
1193	86TH CSH (TOE)	IRAQ	K78	1193000040525	030412	030429	E8782	SURG PR/REACT/COMP,OP W/ANAST,BYPS,GRFT,W N/A TIS USE/IMPLNT					999	INJ BY UNSPEC/UNKNOWN CAUSATIVE AGENT ON LAND, OTHER/UNSPEC	1	26 - TO CIVILIAN ACUTE CARE FACILITY
1193	86TH CSH (TOE)	IRAQ	K78	1193000404514	030406	030410							999	INJ BY UNSPEC/UNKNOWN CAUSATIVE AGENT ON LAND, OTHER/UNSPEC	1	22 - TRANSFERRED TO NAVY MTF
1193	86TH CSH (TOE)	IRAQ	K78	1193000404528	030418	030502	5180	PULMONARY COLLAPSE	99832	DISRUPTION OF EXTERNAL OPERATION WOUND(EFF OCT 2002)	E9912	INJURY, WAR OPERATIONS BY BULLETS AND FRAGMENTS,OTH BULLETS	450	INJURED BY ENEMY BULLET, NONEXPLOSIVE, NONINCENDIARY, UNSPEC	1	05 - DISCHARGED HOME
1193	86TH CSH (TOE)	IRAQ	K78	1193000429901	030331	030405							450	INJURED BY ENEMY BULLET, NONEXPLOSIVE, NONINCENDIARY, UNSPEC	1	05 - DISCHARGED HOME
1194	21ST CSH (TOE)	IRAQ	K78	1194000000081	030703	030704							999	INJ BY UNSPEC/UNKNOWN CAUSATIVE AGENT ON LAND, OTHER/UNSPEC	0	26 - TO CIVILIAN ACUTE CARE FACILITY
1194	21ST CSH (TOE)	IRAQ	K78	1194000000119	030726	030829							569	INJ BY BULLET/OTH PROJ (NOT INSTRS WAR) ON LAND,OTHER/UNSPEC	0	05 - DISCHARGED HOME

SOURCE: Standard Inpatient Data Record
DATE: 30 September 2004

FOR OFFICIAL USE ONLY
INPATIENT MEDICAL RECORD DATA FOR PRISONERS OF WAR/INTERNEES
U.S. ARMY MEDICAL TREATMENT FACILITIES
DECEMBER 2001-FY 2004(TO DATE)

DMISID	REPORTING MTF	MTF LOC	PAT CAT	PATIENT ID	ADM DATE	DISP DATE	DX1	DIAGNOSIS #1	DX2	DIAGNOSIS #2	DX3	DIAGNOSIS #3	DX4	DIAGNOSIS #4	DX5	DIAGNOSIS #5
1194	21ST CSH (TOE)	IRAQ	K78	1194000000188	030821	030824	86810	UNSPEC INTRA-ABDOMINAL ORGAN INJURY W OPEN WOUND TO CAVITY	E9654	ASSAULT BY FIREARMS/EXPLOSIVES,OTHER AND UNSPECIFIED FIREARM						
1194	21ST CSH (TOE)	IRAQ	K78	1194000000189	030821	030823	8751	OPEN WOUND OF CHEST, COMPLICATED	8739	OPEN WOUND OF HEAD, NEC AND NOS, COMPLICATED	E995	INJ,WAR OPERATINS BY OTH/UNSPEC FORMS OF CONVENTIONL WARFARE				
1194	21ST CSH (TOE)	IRAQ	K78	1194000000190	030821	030825	86810	UNSPEC INTRA-ABDOMINAL ORGAN INJURY W OPEN WOUND TO CAVITY	E9654	ASSAULT BY FIREARMS/EXPLOSIVES,OTHER AND UNSPECIFIED FIREARM						
1194	21ST CSH (TOE)	IRAQ	K78	1194000000197	030825	030925	8799	OPEN WOUND, UNSPECIFIED SITES, COMPLICATED	E9889	INJ/UNDETERMINED,ACCIDENT/PURPOSELY INFLICTED,UNSPEC MEANS						
1194	21ST CSH (TOE)	IRAQ	K78	1194000000231	030910	030917	8795	OPEN WOUND OF ABDOMINAL WALL, LATERAL, COMPLICATED	9529	SPINAL CORD LESION NOS	E9654	ASSAULT BY FIREARMS/EXPLOSIVES,OTHER AND UNSPECIFIED FIREARM				
1194	21ST CSH (TOE)	IRAQ	K78	1194000000285	031002	031016	86810	UNSPEC INTRA-ABDOMINAL ORGAN INJURY W OPEN WOUND TO CAVITY	E9654	ASSAULT BY FIREARMS/EXPLOSIVES,OTHER AND UNSPECIFIED FIREARM						
1194	21ST CSH (TOE)	IRAQ	K78	1194000000286	031002	031003	8911	OPEN WOUND OF LOWER LEG, COMPLICATED	E9654	ASSAULT BY FIREARMS/EXPLOSIVES,OTHER AND UNSPECIFIED FIREARM						
1194	21ST CSH (TOE)	IRAQ	K78	1194000000290	031002	031006	88000	OPEN WOUND OF SHOULDER REGION, WO MENTION OF COMPLICATION	8748	OPEN WOUND OF NECK, NEC AND NOS						
1194	21ST CSH (TOE)	IRAQ	K78	1194000000308	031019	031027	8799	OPEN WOUND, UNSPECIFIED SITES, COMPLICATED	E9658	ASSAULT BY FIREARMS AND EXPLOSIVES,OTHER SPECIFIED EXPLOSIVE						
1194	21ST CSH (TOE)	IRAQ	K78	1194000000310	031023	031103	8751	OPEN WOUND OF CHEST, COMPLICATED	E9654	ASSAULT BY FIREARMS/EXPLOSIVES,OTHER AND UNSPECIFIED FIREARM						
1194	21ST CSH (TOE)	IRAQ	K78	1194007101971	031014	031017	82390	OPEN FRACTURE OF UNSPECIFIED PART OF TIBIA	E9912	INJURY, WAR OPERATIONS BY BULLETS AND FRAGMENTS,OTH BULLETS						
1194	21ST CSH (TOE)	IRAQ	K78	1194800040102	040102	040113	88002	OPEN WOUND OF AXILLARY REGION, WO MENTION OF COMPLICATION	E9854	INJ/FIREARM,UNDETERMND ACC/PURPOSE INFLICT,OTH/UNSPEC FIRERM						
7040	339TH COMBAT SUPF	IRAQ	K78	7040000000412	021204	021204	41519	OTHER PULMONARY EMBOLISM AND INFARCTION (EFFECTIVE OCT 1995)	9597	INJURY TO LOWER LIMB, UNSPECIFIED	E9682	ASSAULT BY OTHER/UNSPEC MEANS,STRIKING BY BLUNT/THROWN OBJCT	4275	CARDIAC ARREST	586	RENAL FAILURE, UNSPECIFIED
7040	339TH COMBAT SUPF	AFGH	K78	7040800020721	020721	020722	8761	OPEN WOUND OF BACK, COMPLICATED								
7040	339TH COMBAT SUPF	AFGH	K78	7040800020728	020728	020812	8629	INJURY TO MULTIPLE/NOS INTRATHORACIC ORGANS WITH OPEN WOUND	82110	OPEN FRACTURE OF UNSPECIFIED PART OF FEMUR						
7040	339TH COMBAT SUPF	AFGH	K78	7040800021123	021123	021124	9587	TRAUMATIC SUBCUTANEOUS EMPHYSEMA								
7040	339TH COMBAT SUPF	AFGH	K78	7040801020801	020801	020820	8972	TRAUMATIC AMPUTATION OF LEG AT OR ABOVE KNEE	8941	MULTIPLE, UNSPECIFIED OPEN WOUND OF LOWER LIMB, COMPLICATED						
7040	339TH COMBAT SUPF	AFGH	K78	7040802020813	020813	020815	8209	FRACTURE OF NECK OF FEMUR, PART NOS, OPEN	7802	SYNCOPE AND COLLAPSE	78039	OTHER CONVULSIONS (EFFECTIVE OCTOBER 1997)				
7161	67TH CSH (TOE)-WUE	IRAQ	K78	7161000000087	040409	040411	80220	CLOSED FRACTURE OF UNSPECIFIED SITE OF MANDIBLE	95901	HEAD INJURY, UNSPECIFIED (EFFECTIVE OCTOBER 1997)	V440	ARTIFICIAL OPENING STATUS, TRACHEOSTOMY	E887	FRACTURE, CAUSE UNSPECIFIED		
7161	67TH CSH (TOE)-WUE	IRAQ	K78	7161000000088	040408	040414	85220	SUBDURAL HEMORRHAGE FOLLOWING INJURY	E9289	OTH ENVIRONMENTAL AND ACCIDENTAL CAUSES,UNSPECIFIED ACCIDENT						
7161	67TH CSH (TOE)-WUE	IRAQ	K78	7161000000089	040408	040424	86405	LACERATION OF LIVER, NOS, WO OPEN WOUND INTO CAVITY (OCT 92)	86320	SMALL INTESTINE INJURY, UNSPEC SITE, WO OPEN WOUND TO CAVITY	586	RENAL FAILURE, UNSPECIFIED	V440	ARTIFICIAL OPENING STATUS, TRACHEOSTOMY	E9289	OTH ENVIRONMENTAL AND ACCIDENTAL CAUSES,UNSPECIFIED ACCIDENT
7161	67TH CSH (TOE)-WUE	IRAQ	K78	7161000000091	040406	040424	8749	OPEN WOUND OF NECK, NEC AND NOS, COMPLICATED	8771	OPEN WOUND OF BUTTOCK, COMPLICATED	5128	OTHER SPONTANEOUS PNEUMOTHORAX	E9912	INJURY, WAR OPERATIONS BY BULLETS AND FRAGMENTS,OTH BULLETS		
7161	67TH CSH (TOE)-WUE	IRAQ	K78	7161000000093	040411	040418	82390	OPEN FRACTURE OF UNSPECIFIED PART OF TIBIA	E9289	OTH ENVIRONMENTAL AND ACCIDENTAL CAUSES,UNSPECIFIED ACCIDENT						
7161	67TH CSH (TOE)-WUE	IRAQ	K78	7161000000094	040410	040415	82300	CLOSED FRACTURE OF UPPER END OF TIBIA	E887	FRACTURE, CAUSE UNSPECIFIED						

FOR OFFICIAL USE ONLY
INPATIENT MEDICAL RECORD DATA FOR PRISONERS OF WAR/INTERNEES
U.S. ARMY MEDICAL TREATMENT FACILITIES
DECEMBER 2001-FY 2004(TO DATE)

DMISID	REPORTING MTF	MTF LOC	PAT CAT	PATIENT ID	ADM DATE	DISP DATE	DX6	DIAGNOSIS #6	DX7	DIAGNOSIS #7	DX8	DIAGNOSIS #8	INJ CODE	CAUSE OF INJURY	SOURCE OF ADM	DISPOSITION TYPE
1194	21ST CSH (TOE)	IRAQ	K78	1194000000188	030821	030824							569	INJ BY BULLET/OTH PROJ (NOT INSTRS WAR) ON LAND,OTHER/UNSPEC	1	05 - DISCHARGED HOME
1194	21ST CSH (TOE)	IRAQ	K78	1194000000189	030821	030823							599	INJ BY OTHER/UNSPEC GUN(NOT INSTRS WAR) ON LAND,OTHER/UNSPEC	1	05 - DISCHARGED HOME
1194	21ST CSH (TOE)	IRAQ	K78	1194000000190	030821	030825							569	INJ BY BULLET/OTH PROJ (NOT INSTRS WAR) ON LAND,OTHER/UNSPEC	1	05 - DISCHARGED HOME
1194	21ST CSH (TOE)	IRAQ	K78	1194000000197	030825	030925							559	INJURED BY MINES (NOT INSTRS WAR) ON LAND, OTHER/UNSPECIFIED	0	05 - DISCHARGED HOME
1194	21ST CSH (TOE)	IRAQ	K78	1194000000231	030910	030917							569	INJ BY BULLET/OTH PROJ (NOT INSTRS WAR) ON LAND,OTHER/UNSPEC	0	26 - TO CIVILIAN ACUTE CARE FACILITY
1194	21ST CSH (TOE)	IRAQ	K78	1194000000285	031002	031016							569	INJ BY BULLET/OTH PROJ (NOT INSTRS WAR) ON LAND,OTHER/UNSPEC	0	05 - DISCHARGED HOME
1194	21ST CSH (TOE)	IRAQ	K78	1194000000286	031002	031003							569	INJ BY BULLET/OTH PROJ (NOT INSTRS WAR) ON LAND,OTHER/UNSPEC	0	05 - DISCHARGED HOME
1194	21ST CSH (TOE)	IRAQ	K78	1194000000290	031002	031006							599	INJ BY OTHER/UNSPEC GUN(NOT INSTRS WAR) ON LAND,OTHER/UNSPEC	0	05 - DISCHARGED HOME
1194	21ST CSH (TOE)	IRAQ	K78	1194000000308	031019	031027							559	INJURED BY MINES (NOT INSTRS WAR) ON LAND, OTHER/UNSPECIFIED	0	01 - RETURNED TO DUTY
1194	21ST CSH (TOE)	IRAQ	K78	1194000000310	031023	031103							569	INJ BY BULLET/OTH PROJ (NOT INSTRS WAR) ON LAND,OTHER/UNSPEC	0	05 - DISCHARGED HOME
1194	21ST CSH (TOE)	IRAQ	K78	1194007101971	031014	031017							450	INJURED BY ENEMY BULLET, NONEXPLOSIVE, NONINCENDIARY, UNSPEC	1	21 - TRANSFERRED TO ARMY MTF
1194	21ST CSH (TOE)	IRAQ	K78	1194800040102	040102	040113							569	INJ BY BULLET/OTH PROJ (NOT INSTRS WAR) ON LAND,OTHER/UNSPEC	1	05 - DISCHARGED HOME
7040	339TH COMBAT SUPF	IRAQ	K78	7040000000412	021204	021204	2767	HYPERPOTASSEMIA					989	INJ BY OTHER SPECIFIED AGENTS, NEC, ON LAND, OTHER/UNSPEC	C	50 - CARDED FOR RECORD ONLY - OTHER
7040	339TH COMBAT SUPF	AFGH	K78	7040800020721	020721	020722							559	INJURED BY MINES (NOT INSTRS WAR) ON LAND, OTHER/UNSPECIFIED	1	05 - DISCHARGED HOME
7040	339TH COMBAT SUPF	AFGH	K78	7040800020728	020728	020812							549	INJ BY BOMB/ARTILLERY (NOT INSTRS WAR) ON LAND, OTHER/UNSPEC	0	05 - DISCHARGED HOME
7040	339TH COMBAT SUPF	AFGH	K78	7040800021123	021123	021124							989	INJ BY OTHER SPECIFIED AGENTS, NEC, ON LAND, OTHER/UNSPEC	0	05 - DISCHARGED HOME
7040	339TH COMBAT SUPF	AFGH	K78	7040801020801	020801	020820							599	INJ BY OTHER/UNSPEC GUN(NOT INSTRS WAR) ON LAND,OTHER/UNSPEC	0	05 - DISCHARGED HOME
7040	339TH COMBAT SUPF	AFGH	K78	7040802020813	020813	020815							599	INJ BY OTHER/UNSPEC GUN(NOT INSTRS WAR) ON LAND,OTHER/UNSPEC	0	05 - DISCHARGED HOME
7161	67TH CSH (TOE)-WUE	IRAQ	K78	7161000000087	040409	040411							989	INJ BY OTHER SPECIFIED AGENTS, NEC, ON LAND, OTHER/UNSPEC	0	05 - DISCHARGED HOME
7161	67TH CSH (TOE)-WUE	IRAQ	K78	7161000000088	040408	040414							989	INJ BY OTHER SPECIFIED AGENTS, NEC, ON LAND, OTHER/UNSPEC	0	05 - DISCHARGED HOME
7161	67TH CSH (TOE)-WUE	IRAQ	K78	7161000000089	040408	040424							989	INJ BY OTHER SPECIFIED AGENTS, NEC, ON LAND, OTHER/UNSPEC	0	05 - DISCHARGED HOME
7161	67TH CSH (TOE)-WUE	IRAQ	K78	7161000000091	040406	040424							569	INJ BY BULLET/OTH PROJ (NOT INSTRS WAR) ON LAND,OTHER/UNSPEC	0	05 - DISCHARGED HOME
7161	67TH CSH (TOE)-WUE	IRAQ	K78	7161000000093	040411	040418							999	INJ BY UNSPEC/UNKNOWN CAUSATIVE AGENT ON LAND, OTHER/UNSPEC	0	05 - DISCHARGED HOME
7161	67TH CSH (TOE)-WUE	IRAQ	K78	7161000000094	040410	040415							990	INJ BY UNSPEC/UNKNOWN CAUSATIVE AGENT IN AIR/SPACECFT OR AIR	0	05 - DISCHARGED HOME

FOR OFFICIAL USE ONLY
INPATIENT MEDICAL RECORD DATA FOR PRISONERS OF WAR/INTERNEES
U.S. ARMY MEDICAL TREATMENT FACILITIES
DECEMBER 2001-FY 2004(TO DATE)

DMISID	REPORTING MTF	MTF LOC	PAT CAT	PATIENT ID	ADM DATE	DISP DATE	DX1	DIAGNOSIS #1	DX2	DIAGNOSIS #2	DX3	DIAGNOSIS #3	DX4	DIAGNOSIS #4	DX5	DIAGNOSIS #5
7161	67TH CSH (TOE)-WUE	IRAQ	K78	7161000000095	040410	040413	8770	OPEN WOUND OF BUTTOCK	E9912	INJURY, WAR OPERATIONS BY BULLETS AND FRAGMENTS,OTH BULLETS						
7161	67TH CSH (TOE)-WUE	IRAQ	K78	7161000000521	040202	040203	8831	OPEN WOUND OF FINGERS, COMPLICATED	E9289	OTH ENVIRONMENTAL AND ACCIDENTAL CAUSES,UNSPECIFIED ACCIDENT						
7161	67TH CSH (TOE)-WUE	IRAQ	K78	7161000001017	040206	040207	8900	OPEN WOUND OF HIP AND THIGH	8792	OPEN WOUND OF ABDOMINAL WALL, ANTERIOR	E9912	INJURY, WAR OPERATIONS BY BULLETS AND FRAGMENTS,OTH BULLETS				
7161	67TH CSH (TOE)-WUE	IRAQ	K78	7161000001018	040212	040212	8792	OPEN WOUND OF ABDOMINAL WALL, ANTERIOR	8910	OPEN WOUND OF LOWER LEG	88003	OPEN WOUND OF UPPER ARM, WITHOUT MENTION OF COMPLICATION	E9912	INJURY, WAR OPERATIONS BY BULLETS AND FRAGMENTS,OTH BULLETS		
7161	67TH CSH (TOE)-WUE	IRAQ	K78	7161000001037	040220	040302	8820	OPEN WOUND OF HAND	E9912	INJURY, WAR OPERATIONS BY BULLETS AND FRAGMENTS,OTH BULLETS						
7161	67TH CSH (TOE)-WUE	IRAQ	K78	7161000001082	040311	040315	9248	CONTUSION OF MULTIPLE SITES NEC	8488	ILL-DEFINED SPRAINS AND STRAINS, OTHER SPECIFIED SITES	E9289	OTH ENVIRONMENTAL AND ACCIDENTAL CAUSES,UNSPECIFIED ACCIDENT				
7161	67TH CSH (TOE)-WUE	IRAQ	K78	7161000001174	040507	040507	85419	INTRACRANIAL INJURY,OTH/NOS,OPEN WOUND,CONCUSSION UNSPEC	8911	OPEN WOUND OF LOWER LEG, COMPLICATED	E9912	INJURY, WAR OPERATIONS BY BULLETS AND FRAGMENTS,OTH BULLETS				
7161	67TH CSH (TOE)-WUE	IRAQ	K78	7161000609707	040505	040510	88013	OPEN WOUND OF UPPER ARM, COMPLICATED	E9919	INJURY, WAR OPERATIONS, OTHER AND UNSPECIFIED FRAGMENTS						
7438	48TH CSH (TOE)	AFGH	K78	7438000000421	021210	021210	9597	INJURY TO LOWER LIMB, UNSPECIFIED	41400	CORONARY ATHEROSCLEROSIS/NOS TYPE/VESSEL,NATIVE/GRAFT(OCT96)	E9682	ASSAULT BY OTHER/UNSPEC MEANS,STRIKING BY BLUNT/THROWN OBJCT	4275	CARDIAC ARREST		
7438	48TH CSH (TOE)	AFGH	K78	7438803030224	030224	030304	85410	INTRACRANIAL INJURY,OTH/NOS WITH OPEN INTRACRANIAL WOUND	8910	OPEN WOUND OF LOWER LEG	87340	OPEN WOUND OF FACE, UNSPECIFIED SITE, UNCOMPLICATED				
7441	452ND CSH (TOE)	AFGH	K78	7441000000093	030629	030703	9491	BURNS, UNSPECIFIED, 1ST DEGREE	9588	EARLY COMPLICATION OF TRAUMA NEC	E899	ACCIDENT CAUSED BY UNSPECIFIED FIRE				
7441	452ND CSH (TOE)	AFGH	K78	7441000000375	030917	030918	9594	INJURY TO HAND EXCEPT FINGERS, UNSPECIFIED	E9289	OTH ENVIRONMENTAL AND ACCIDENTAL CAUSES,UNSPECIFIED ACCIDENT						
7441	452ND CSH (TOE)	AFGH	K78	7441000000400	030923	030926	87340	OPEN WOUND OF FACE, UNSPECIFIED SITE, UNCOMPLICATED	E9289	OTH ENVIRONMENTAL AND ACCIDENTAL CAUSES,UNSPECIFIED ACCIDENT						
7441	452ND CSH (TOE)	AFGH	K78	7441000000408	030926	030927	8910	OPEN WOUND OF LOWER LEG	E9289	OTH ENVIRONMENTAL AND ACCIDENTAL CAUSES,UNSPECIFIED ACCIDENT						
7441	452ND CSH (TOE)	AFGH	K78	7441000000424	031001	031003	8900	OPEN WOUND OF HIP AND THIGH	E9889	INJ/UNDETERMINED,ACCIDENT/PURPOSELY INFLICTED,UNSPEC MEANS						
7441	452ND CSH (TOE)	AFGH	K78	7441000000427	031002	031011	9598	INJURY TO OTHER SPECIFIED SITES, INCLUDING MULTIPLE	E8120	OTH MVA INVOLVE COLLISN W MV,DRIVR OF MV OTH THAN MOTORCYCLE						
7441	452ND CSH (TOE)	AFGH	K78	7441000000453	031010	031012	8738	OPEN WOUND OF HEAD, NEC AND NOS	E9289	OTH ENVIRONMENTAL AND ACCIDENTAL CAUSES,UNSPECIFIED ACCIDENT						
7441	452ND CSH (TOE)	AFGH	K78	7441000000665	031218	031218	8798	OPEN WOUND, UNSPECIFIED SITES	E9889	INJ/UNDETERMINED,ACCIDENT/PURPOSELY INFLICTED,UNSPEC MEANS						
7441	452ND CSH (TOE)	AFGH	K78	7441000000878	040218	040219	8974	TRAUMATIC AMPUTATION OF LEG, UNSPECIFIED	E9889	INJ/UNDETERMINED,ACCIDENT/PURPOSELY INFLICTED,UNSPEC MEANS						
7441	452ND CSH (TOE)	AFGH	K78	7441802190903	030923	030925	8840	MULTIPLE, UNSPECIFIED OPEN WOUND OF UPPER LIMB	E9289	OTH ENVIRONMENTAL AND ACCIDENTAL CAUSES,UNSPECIFIED ACCIDENT						
7446	325TH FIELD HOSPIT	AFGH	K78	7446800000152	040502	040622	8911	OPEN WOUND OF LOWER LEG, COMPLICATED	E9912	INJURY, WAR OPERATIONS BY BULLETS AND FRAGMENTS,OTH BULLETS						
7446	325TH FIELD HOSPIT	AFGH	K78	7446800000153	040502	040512	88013	OPEN WOUND OF UPPER ARM, COMPLICATED	E9912	INJURY, WAR OPERATIONS BY BULLETS AND FRAGMENTS,OTH BULLETS						

FOR OFFICIAL USE ONLY
INPATIENT MEDICAL RECORD DATA FOR PRISONERS OF WAR/INTERNEES
U.S. ARMY MEDICAL TREATMENT FACILITIES
DECEMBER 2001-FY 2004(TO DATE)

DMISID	REPORTING MTF	MTF LOC	PAT CAT	PATIENT ID	ADM DATE	DISP DATE	DX6	DIAGNOSIS #6	DX7	DIAGNOSIS #7	DX8	DIAGNOSIS #8	INJ CODE	CAUSE OF INJURY	SOURCE OF ADM	DISPOSITION TYPE
7161	67TH CSH (TOE)-WUE	IRAQ	K78	7161000000095	040410	040413							569	INJ BY BULLET/OTH PROJ (NOT INSTRS WAR) ON LAND,OTHER/UNSPEC	0	05 - DISCHARGED HOME
7161	67TH CSH (TOE)-WUE	IRAQ	K78	7161000000521	040202	040203							989	INJ BY OTHER SPECIFIED AGENTS, NEC, ON LAND, OTHER/UNSPEC	1	05 - DISCHARGED HOME
7161	67TH CSH (TOE)-WUE	IRAQ	K78	7161000001017	040206	040207							569	INJ BY BULLET/OTH PROJ (NOT INSTRS WAR) ON LAND,OTHER/UNSPEC	0	30 - DIED DURING HOSPITAL STAY
7161	67TH CSH (TOE)-WUE	IRAQ	K78	7161000001018	040212	040212							569	INJ BY BULLET/OTH PROJ (NOT INSTRS WAR) ON LAND,OTHER/UNSPEC	0	26 - TO CIVILIAN ACUTE CARE FACILITY
7161	67TH CSH (TOE)-WUE	IRAQ	K78	7161000001037	040220	040302							969	HANGING, SUFFOCATION, STRANGULATION ON LAND, OTHER/UNSPEC	0	01 - RETURNED TO DUTY
7161	67TH CSH (TOE)-WUE	IRAQ	K78	7161000001082	040311	040315							999	INJ BY UNSPEC/UNKNOWN CAUSATIVE AGENT ON LAND, OTHER/UNSPEC	0	05 - DISCHARGED HOME
7161	67TH CSH (TOE)-WUE	IRAQ	K78	7161000001174	040507	040507							569	INJ BY BULLET/OTH PROJ (NOT INSTRS WAR) ON LAND,OTHER/UNSPEC	0	30 - DIED DURING HOSPITAL STAY
7161	67TH CSH (TOE)-WUE	IRAQ	K78	7161000609707	040505	040510							567	INJ BY BULLET/OTH PROJ (NOT INSTRS WAR)ON LAND,MESS FACILITY	0	05 - DISCHARGED HOME
7438	48TH CSH (TOE)	AFGH	K78	7438000000421	021210	021210							989	INJ BY OTHER SPECIFIED AGENTS, NEC, ON LAND, OTHER/UNSPEC	C	50 - CARDED FOR RECORD ONLY - OTHER
7438	48TH CSH (TOE)	AFGH	K78	7438803030224	030224	030304							989	INJ BY OTHER SPECIFIED AGENTS, NEC, ON LAND, OTHER/UNSPEC	0	01 - RETURNED TO DUTY
7441	452ND CSH (TOE)	AFGH	K78	7441000000093	030629	030703							999	INJ BY UNSPEC/UNKNOWN CAUSATIVE AGENT ON LAND, OTHER/UNSPEC	0	05 - DISCHARGED HOME
7441	452ND CSH (TOE)	AFGH	K78	7441000000375	030917	030918							999	INJ BY UNSPEC/UNKNOWN CAUSATIVE AGENT ON LAND, OTHER/UNSPEC	0	05 - DISCHARGED HOME
7441	452ND CSH (TOE)	AFGH	K78	7441000000400	030923	030926							999	INJ BY UNSPEC/UNKNOWN CAUSATIVE AGENT ON LAND, OTHER/UNSPEC	0	26 - TO CIVILIAN ACUTE CARE FACILITY
7441	452ND CSH (TOE)	AFGH	K78	7441000000408	030926	030927							999	INJ BY UNSPEC/UNKNOWN CAUSATIVE AGENT ON LAND, OTHER/UNSPEC	0	05 - DISCHARGED HOME
7441	452ND CSH (TOE)	AFGH	K78	7441000000424	031001	031003							999	INJ BY UNSPEC/UNKNOWN CAUSATIVE AGENT ON LAND, OTHER/UNSPEC	1	05 - DISCHARGED HOME
7441	452ND CSH (TOE)	AFGH	K78	7441000000427	031002	031011							102	UNSPEC OCCUPANT INJURED IN NON-MILITARY MOTOR VEHICLE ACC	1	05 - DISCHARGED HOME
7441	452ND CSH (TOE)	AFGH	K78	7441000000453	031010	031012							999	INJ BY UNSPEC/UNKNOWN CAUSATIVE AGENT ON LAND, OTHER/UNSPEC	1	05 - DISCHARGED HOME
7441	452ND CSH (TOE)	AFGH	K78	7441000000665	031218	031218							999	INJ BY UNSPEC/UNKNOWN CAUSATIVE AGENT ON LAND, OTHER/UNSPEC	0	05 - DISCHARGED HOME
7441	452ND CSH (TOE)	AFGH	K78	7441000000878	040218	040219							999	INJ BY UNSPEC/UNKNOWN CAUSATIVE AGENT ON LAND, OTHER/UNSPEC	1	05 - DISCHARGED HOME
7441	452ND CSH (TOE)	AFGH	K78	7441802190903	030923	030925							999	INJ BY UNSPEC/UNKNOWN CAUSATIVE AGENT ON LAND, OTHER/UNSPEC	0	26 - TO CIVILIAN ACUTE CARE FACILITY
7446	325TH FIELD HOSPIT	AFGH	K78	7446800000152	040502	040622							450	INJURED BY ENEMY BULLET, NONEXPLOSIVE, NONINCENDIARY, UNSPEC	0	05 - DISCHARGED HOME
7446	325TH FIELD HOSPIT	AFGH	K78	7446800000153	040502	040512							569	INJ BY BULLET/OTH PROJ (NOT INSTRS WAR) ON LAND,OTHER/UNSPEC	0	05 - DISCHARGED HOME

263 - W

FOR OFFICIAL USE ONLY
INPATIENT MEDICAL RECORD DATA FOR PRISONERS OF WAR/INTERNEES
U.S. ARMY MEDICAL TREATMENT FACILITIES
DECEMBER 2001-FY 2004(TO DATE)

DMISID	REPORTING MTF	MTF LOC	PAT CAT	PATIENT ID	ADM DATE	DISP DATE	DX1	DIAGNOSIS #1	DX2	DIAGNOSIS #2	DX3	DIAGNOSIS #3	DX4	DIAGNOSIS #4	DX5	DIAGNOSIS #5
7446	325TH FIELD HOSPIT/	AFGH	K78	7446800000290	040816	040817	86350	INJURY TO COLON,UNSPECIFIED SITE,WITH OPEN WOUND INTO CAVITY	8840	MULTIPLE, UNSPECIFIED OPEN WOUND OF UPPER LIMB	82100	CLOSED FRACTURE OF UNSPECIFIED PART OF FEMUR	E9289	OTH ENVIRONMENTAL AND ACCIDENTAL CAUSES,UNSPECIFIED ACCIDENT		
7446	325TH FIELD HOSPIT/	AFGH	K78	7446802200704	040719	040720	8750	OPEN WOUND OF CHEST	E9912	INJURY, WAR OPERATIONS BY BULLETS AND FRAGMENTS,OTH BULLETS						
7446	325TH FIELD HOSPIT/	AFGH	K78	7446803200504	040521	040525	87344	OPEN WOUND OF JAW, UNCOMPLICATED	88000	OPEN WOUND OF SHOULDER REGION, WO MENTION OF COMPLICATION	E9912	INJURY, WAR OPERATIONS BY BULLETS AND FRAGMENTS,OTH BULLETS				
7446	325TH FIELD HOSPIT/	AFGH	K78	7446804040811	040811	040812	94833	BURN OF 30-39% BODY SURFACE WITH 3D DEGREE BURN OF 30-39%	E894	IGNITION OF HIGHLY INFLAMMABLE MATERIAL						
7446	325TH FIELD HOSPIT/	AFGH	K78	7446805200704	040704	040721	8770	OPEN WOUND OF BUTTOCK	8760	OPEN WOUND OF BACK	E9912	INJURY, WAR OPERATIONS BY BULLETS AND FRAGMENTS,OTH BULLETS				
7446	325TH FIELD HOSPIT/	AFGH	K78	7446807200704	040720	040723	8798	OPEN WOUND, UNSPECIFIED SITES	E9912	INJURY, WAR OPERATIONS BY BULLETS AND FRAGMENTS,OTH BULLETS						
7446	325TH FIELD HOSPIT/	AFGH	K78	7446808200704	040720	040720	8940	MULTIPLE, UNSPECIFIED OPEN WOUND OF LOWER LIMB	E9912	INJURY, WAR OPERATIONS BY BULLETS AND FRAGMENTS,OTH BULLETS						

M-264

FOR OFFICIAL USE ONLY
INPATIENT MEDICAL RECORD DATA FOR PRISONERS OF WAR/INTERNEES
U.S. ARMY MEDICAL TREATMENT FACILITIES
DECEMBER 2001-FY 2004(TO DATE)

DMISID	REPORTING MTF	MTF LOC	PAT CAT	PATIENT ID	ADM DATE	DISP DATE	DX6	DIAGNOSIS #6	DX7	DIAGNOSIS #7	DX8	DIAGNOSIS #8	INJ CODE	CAUSE OF INJURY	SOURCE OF ADM	DISPOSITION TYPE
7446	325TH FIELD HOSPIT	AFGH	K78	7446800000290	040816	040817							989	INJ BY OTHER SPECIFIED AGENTS, NEC, ON LAND, OTHER/UNSPEC	0	26 - TO CIVILIAN ACUTE CARE FACILITY
7446	325TH FIELD HOSPIT	AFGH	K78	7446802200704	040719	040720							450	INJURED BY ENEMY BULLET, NONEXPLOSIVE, NONINCENDIARY, UNSPEC	0	05 - DISCHARGED HOME
7446	325TH FIELD HOSPIT	AFGH	K78	7446803200504	040521	040525							450	INJURED BY ENEMY BULLET, NONEXPLOSIVE, NONINCENDIARY, UNSPEC	0	05 - DISCHARGED HOME
7446	325TH FIELD HOSPIT	AFGH	K78	7446804040811	040811	040812							759	INJURED BY FIRE/EXPLOSION WITH FIRE ON LAND, OTHER/UNSPEC	0	21 - TRANSFERRED TO ARMY MTF
7446	325TH FIELD HOSPIT	AFGH	K78	7446805200704	040704	040721							450	INJURED BY ENEMY BULLET, NONEXPLOSIVE, NONINCENDIARY, UNSPEC	1	05 - DISCHARGED HOME
7446	325TH FIELD HOSPIT	AFGH	K78	7446807200704	040720	040723							450	INJURED BY ENEMY BULLET, NONEXPLOSIVE, NONINCENDIARY, UNSPEC	0	05 - DISCHARGED HOME
7446	325TH FIELD HOSPIT	AFGH	K78	7446808200704	040720	040720							450	INJURED BY ENEMY BULLET, NONEXPLOSIVE, NONINCENDIARY, UNSPEC	1	05 - DISCHARGED HOME

265 - W

THIS PAGE INTENTIONALLY
LEFT BLANK

THIS PAGE INTENTIONALLY
LEFT BLANK

558-103 (See Instructions on Back of this Sheet) NSN 7540-01-075-3786

EMERGENCY CARE AND TREATMENT
(Medical Record)

TREATMENT FACILITY (Stamp): 21st CSH

LOG NUMBER:

ARRIVAL — DATE: DAY 6 MONTH APR YR 03 — TIME: 2255

TRANSPORTATION TO HOSPITAL (Attach care enroute sheet): ☐ PRIVATE VEHICLE ☐ AMBULANCE ☐ OTHER (Specify)

CURRENT MEDS. (tetanus immunization and other data): ¢

HISTORY OBTAINED FROM: ☒ PATIENT ☐ OTHER (Specify)

ALLERGIES: ¢

PATIENT'S HOME ADDRESS OR DUTY STATION (City, State and ZIP Code):

HOME TELE. NO. (Inc. area code):

CHIEF COMPLAINT(S) (Include symptom(s), duration): [illegible]

SEX: M AGE: 60

POSSIBLE THIRD PARTY PAYER? ☐ YES ☐ NO

VITAL SIGNS

TIME	2312
BP	[illegible]
PULSE	[illegible]
RESP.	20
TEMP.	[illegible]
WT. (Lbs)	[illegible]

CATEGORY (See reverse)
1 EMERGENT
2 URGENT
3 NON-URGENT

ORDERS — UNITS — TIME

[illegible] — 2312

[illegible] — 2312

ASSESSMENT/DIAGNOSIS

[illegible]

DISPOSITION (Check all that apply)

HOME ☐ FULL DUTY ☐

QUARTERS ☐

24 Hrs. ☐ 48 Hrs. ☐ 72 Hrs. ☐

MODIFIED DUTY UNTIL: DAY ____ MONTH ____ YEAR ____

REFERRED TO (Indicate clinic):

EMERGENCY ☐ TODAY ☐

72 HOURS ☐ ROUTINE ☐

ADMIT TO HOSP. UNIT/SERVICE:

CONDITION UPON RELEASE

IMPROVED ☐ UNCHANGED ☐

DETERIORATED ☐

TIME OF RELEASE: 2312

DESCRIBE (1) Subjective data (Pertinent History); (2) Objective data (Examination - include results of tests and x-rays); (3) Assessment (Diagnosis); (4) Plan (Treatment/Procedures - include medication given and follow-up)

TIME SEEN BY PROVIDER: 2302

40 o/ c possible scorpion bite to (R) lat calf x 1° ago. c/o localized pain. 1hr pen interpreter pt's hx per interpreter. States he felt something bite him. No SOB or CP or any systemic c/o. c- small amt erythema (R) lat calf

R/O - CM 275

Tx FMC to ER

tet vaccination

lungs - clear (B)

CV - RRR

P/ ¢ ¢ tab ¢ [illegible]

(CONTINUE ON SF 507 IF NEEDED)

PATIENT'S IDENTIFICATION (Mechanical imprint). FOR WRITTEN ENTRIES GIVE: Name - last, first, middle; SSN; DOB, service status; name and relation of sponsor or next of kin. (IMPORTANT: LIST FACILITY HOLDING TREATMENT RECORD).

(b)(6)-4

SIGNATURE (b)(6)-2 [illegible] MD, MAC

INSTRUCTIONS TO PATIENT (Include medications ordered, any limitations and follow-up plans):

Returned

EMERGENCY CARE AND TREATMENT — STANDARD FORM 507

558-103 (See Instructions on Back of this Sheet) NSN 7540-01-075-3786

EMERGENCY CARE AND TREATMENT
(Medical Record)

TREATMENT FACILITY (Stamp) | LOG NUMBER

ARRIVAL — DATE: DAY 11, MONTH [illegible], YR. 03 — TIME: 1425

TRANSPORTATION TO HOSPITAL (Attach care enroute sheet): ☐ PRIVATE VEHICLE ☐ AMBULANCE ☐ OTHER (Specify)

CURRENT MEDS. (tetanus immunization and other data)

HISTORY OBTAINED FROM: ☐ PATIENT ☐ OTHER (Specify)

ALLERGIES: NKDA

PATIENT'S HOME ADDRESS OR DUTY STATION (City, State and ZIP Code)

HOME TELE. NO. (Inc. area code)

CHIEF COMPLAINT (S). (Include symptom(s), duration): Chest pain

SEX: M | AGE: 23

POSSIBLE THIRD PARTY PAYER? ☐ YES ☒ NO

TIME SEEN BY PROVIDER: on arrival

VITAL SIGNS

TIME	1430	1449
BP	124/71	117/64
PULSE	111	101
RESP.	30	22
TEMP.	99.8	
WT. (Child)		97

CATEGORY (See reverse)

☐ EMERGENT
☐ URGENT
☒ NON-URGENT B6-2

DESCRIBE (1) Subjective data (Pertinent History); (2) Objective data (Examination - include results of tests and x-rays); (3) Assessment (Diagnosis); (4) Plan (Treatment/Procedures - include medication given and follow-up)

23y o M HAQ: detainee brought by MP's for evaluation of chest pain and difficulty breathing. MP's report that detainee began refusing to drink water & apparent difficulty breathing. Through translator, detainee reports chest discomfort, dyspnea and sensation that he's choking. Also c/o hand spasms

PMHx: Ø — Meds: none

PSHx: Ø — Allergies: NKDA

Habits: Nonsmoker

ORDERS CONTINUE

General: Alert, cooperative, mild anxiety and tachypnea

HEENT: Warm + dry, Ø rashes

Neck: Unremarkable

Lungs: CTA B, no W/R/R

CV: RRR, (no) murmurs, rubs, gallops, tachycardic

Abd: Benign

Extrem: Ø edema, (+) carpopedal spasm

PALPAT CAR-MACPS

ORDERS	INITS.	TIME
IV NS @ 125 cc/hr		1420
Tylenol #3 1 tab PO		1520
CBC, Lipase, Lytes, Glucose, UA, Preg, UA w/ reflex, Urine Tox, Blood Cx x 2		1420
CXR PA/L		1520

ASSESSMENT/DIAGNOSIS: HYPERVENTILATION

Bolus 3rd L NS or LR

ED Course - symptoms completely resolved p 2mg lorazepam

9.7 / 46.7 / 284 / 57.0 / 3.2 — BG 109 — 14 / 106 / 1.0

UA SG = 1.024, Ø glucose, residual ketones, Ø blood, Ø nit, Ø LE

Impression: hyperventilation, dehydration, improved p atarax and 3L IV fluids

(CONTINUE ON SF 507, IF NEEDED)

DISPOSITION (Check all that apply)

☐ HOME ☒ FULL DUTY
☐ QUARTERS: ☐ 24 Hrs. ☐ 48 Hrs. ☐ 72 Hrs.
MODIFIED DUTY UNTIL: DAY | MONTH | YEAR
REFERRED TO (Indicate clinic): Sick Call
☐ EMERGENCY ☐ TODAY
☐ 72 HOURS ☐ ROUTINE
ADMIT TO HOSP. UNIT/SERVICE

CONDITION UPON RELEASE
☒ IMPROVED ☐ UNCHANGED
☐ DETERIORATED
TIME OF RELEASE: 1600

PATIENT'S IDENTIFICATION (Mechanical imprint). FOR WRITTEN ENTRIES GIVE: Name - last, first, middle; SSN; DOB; service status, name and relation of sponsor or next of kin. IMPORTANT: LIST FACILITY HOLDING TREATMENT RECORD.

B6-4

[redacted]

(b)(6)-4

SIGNATURE OF PROVIDER AND ID STAMP

(b)(6)-2

LTC, MC

Medications, instructions ordered, any limitations and follow-up plans)

1. DRINK PLENTY OF FLUIDS
2. IN EVENT OF RECURRENT SYMPTOMS → BREATHE INTO BAG

EMERGENCY CARE AND TREATMENT — STANDARD FORM 558 (Rev. 6-82)

(See instructions on back of this Sheet)

NSN 7540-01-075-3786

EMERGENCY CARE AND TREATMENT (Medical Record)

TREATMENT FACILITY (Stamp) (b)(3)-1

LOG NUMBER

ARRIVAL: DATE (Year, Month, Day) — TIME: 1503

TRANSPORTATION TO HOSPITAL (Attach care enroute sheet): ☐ PRIVATE VEHICLE ☐ AMBULANCE ☑ OTHER (Specify) POLICE

CURRENT MEDS. (tetanus immunization and other data): Blood Sugar ? BP ?

HISTORY OBTAINED FROM: ☒ PATIENT ☐ OTHER (Specify)

ALLERGIES: NKDA

PATIENT'S HOME ADDRESS OR DUTY STATION (City, State and ZIP Code): Mosul, Iraq

HOME TELE. NO. (Inc. area code)

CHIEF COMPLAINT(S) (Include symptom(s), duration): Diabetes, HA, V

SEX: M AGE: 54

POSSIBLE THIRD PARTY PAYER? ☐ YES ☐ NO

VITAL SIGNS		
TIME	1503	1548
BP	134/69	154/75
PULSE	99	99
RESP.	20	16
TEMP.	97.2	98.6
WGT (Lbs)	99%	96%

CATEGORY (See reverse)

☐ EMERGENT
☑ URGENT
☐ NON-URGENT

Bb-2

DESCRIBE (1) Subjective data (Pertinent History); (2) Objective data (Examination - include results of tests and x-rays); (3) Assessment (Diagnosis); (4) Plan (Treatment/Procedures - include medication given and follow-up)

TIME SEEN BY PROVIDER: on arrival

54 y/o Iraqi detainee presents c diabetes problem. Pt states has not had meds x 2 days. — K. Ann 9/16

Pt states HA located in front of head, PN is moderate, dull & constant, eyes sensitive to light. QV x 1 in 24 hours. — K. Ann 9/16

1514 54 y/o Iraqi detainee c hx DM and HTN brought
1515 to ENT for evaluation of polyuria, polydipsia,
1548 nausea and headache. Detainee concerned
1548 that he has not been able to take medications for past two days.

Meds: Insulin Daily

Allergies: NKDA

Psych: Appendectomy, Tonsillectomy

General: Decreased Iraqi of in NAD/ATx3, answers questions through interpreter

Skin: dry, no rashes

Neuro: Lucid & cooperative

Lungs: CTA b/l w/o R

CV: RRR; (no) murmurs

Abd: soft, NT/ND, (+) BS

Extrem: (no) edema, cords or tenderness

Neuro: Non-focal

10.3 | 17.6 / 55.4 | 321 | 141 / 39 | 112 / 28 | 22 / 94 | 1.8

UA - SG = 1.021

(+) glucose
(+) ketone
large blood
(+) nit
(+) LE

ASSESSMENT/DIAGNOSIS: DIABETES, HYPERTENSION

DISPOSITION (Check all that apply)

☐ HOME ☑ FULL DUTY

QUARTERS: ☐ 24 Hrs. ☐ 48 Hrs. ☐ 72 Hrs.

MODIFIED DUTY UNTIL: DAY ____ MONTH ____ YEAR ____

REFERRED TO (Indicate clinic): REGULAR PHYSICIAN

☐ EMERGENCY ☐ TODAY
☐ 72 HOURS ☑ ROUTINE

ADMIT TO HOSP. UNIT/SERVICE

CONDITION UPON RELEASE

☑ IMPROVED ☐ UNCHANGED
☐ DETERIORATED

TIME OF RELEASE: 1900

ORDERS	INITS.	TIME
IV NS at KVO BOLUS [redacted]	[redacted]	1514
Admit VS q 4 hours		1515
ASAP, I-STAT 6, K2, UA		1548
and EKG		1548

(CONTINUE ON SF 507, IF NEEDED)

PATIENT'S IDENTIFICATION (Mechanical imprint) FOR WRITTEN ENTRIES GIVE: Name - last, first, middle; SSN; DOB, service status, name and relation of sponsor or next of kin. (IMPORTANT: LIST FACILITY HOLDING TREATMENT RECORD).

Iraqi # [redacted] Bb-4

[redacted]

SIGNATURE OF PROVIDER AND ID STAMP (b)(6)-2

LTC, MC

INSTRUCTIONS TO PATIENT (Include medications ordered, any limitations and follow-up plans)

1. FOLLOW-UP WITH REGULAR PHYSICIAN WHEN RELEASED FROM DETENTION
2. HAVE FAMILY MEMBERS BRING REGULAR MEDICATIONS WHEN POSSIBLE
3. MEDICATIONS AT LEFT PROVIDED UNTIL REGULAR MEDS BROUGHT BY FAMILY

1. Levemir 3 units, 1x/day
2. Atenolol 50mg, 1x/day
3. Trandate 400mg - one tab per day

EMERGENCY CARE AND TREATMENT — STANDARD FORM 558 (Rev. 6-82)

(See Instructions on Back of this Sheet)

NSN 7540-01-075-3786

EMERGENCY CARE AND TREATMENT
(Medical Record)

TREATMENT FACILITY (Stamp)	LOG NUMBER
21st CSH	

ARRIVAL — DATE: DAY / MONTH / YR: July 03 — TIME: 2037

TRANSPORTATION TO HOSPITAL (Attach care enroute sheet): ☐ PRIVATE VEHICLE ☐ AMBULANCE ☒ OTHER (Specify)

CURRENT MEDS. (tetanus immunization and other data): ⊖

HISTORY OBTAINED FROM: ☒ PATIENT ☐ OTHER (Specify)

ALLERGIES: ⊖

PATIENT'S HOME ADDRESS OR DUTY STATION (City, State and ZIP Code):

HOME TELE. NO. (Inc. area code):

CHIEF COMPLAINT(S) (Include symptom(s), duration): ? skull fx

SEX: M — AGE: 19

POSSIBLE THIRD PARTY PAYER? ☐ YES ☐ NO

TIME SEEN BY PROVIDER: 2040

VITAL SIGNS

TIME	2037
BP	112/56
PULSE	[illegible]
RESP	[illegible]
TEMP	99 [illegible]
WT. (Lbs)	96 [illegible]

CATEGORY (See reverse): EMERGENT / URGENT / NON-URGENT

ORDERS	INITS.	TIME
		B6-4
? [redacted]		

DESCRIBE (1) Subjective data (Pertinent History); (2) Objective data (Examination - include results of tests and x-rays); (3) Assessment (Diagnosis); (4) Plan (Treatment/Procedures - include medication given and follow-up)

S. Transfer from BAS. Iraq. detainee s/p fall from back of truck. ?LOC. Hit head + GSW to Ⓡ arm. Seen by PA + sent here for ? skull fx. But pt reports s/p hx of GSW to head + craniectomy in 91. old Ⓛ sided defects

VR

Ⓒ [illegible] — old craniectomy

Ⓒ Battles — d[illegible] skull

TMs - wl Ⓑ — mass - [illegible]

neck - Ⓒ [illegible] — [illegible]

CL - neg d/m — [illegible] Ⓡ forearm

lungs - clear Ⓑ

abd - soft, nt [illegible]

neuro - A&Ox3 GCS 15, MM 5/5 ULE, [illegible]

ASSESSMENT/DIAGNOSIS: ~~[illegible]~~ Ⓡ arm contusion -

DISPOSITION (Check all that apply): HOME / FULL DUTY

QUARTERS: 24 Hrs. / 48 Hrs. / 72 Hrs.

MODIFIED DUTY UNTIL: DAY / MONTH / YEAR

REFERRED TO (Indicate clinic): MPs

EMERGENCY / TODAY / 72 HOURS / ROUTINE

ADMIT. TO HOSP. UNIT/SERVICE

CONDITION UPON RELEASE: IMPROVED / UNCHANGED / DETERIORATED

TIME OF RELEASE: ~~[illegible]~~ 2120

(CONTINUE ON SF 507 IF NEEDED)

(b)(6)-2

[illegible], MC

PATIENT'S IDENTIFICATION (Mechanical imprint) FOR WRITTEN ENTRIES GIVE: Name - last, first, middle; SSN; DOB; service status; name and relation of sponsor or next of kin. (IMPORTANT: LIST FACILITY HOLDING TREATMENT RECORD)

(b)(6)-4

[redacted] B6-4

Iraqi # [redacted]

INSTRUCTIONS TO PATIENT (Include medications ordered, any limitations and follow-up plans)

d/c TO MPs

No further treatment.

EMERGENCY CARE AND TREATMENT

STANDARD FORM 558 (Rev. 6-82)

(See Instructions on Back of this Sheet) NSN 7540-01-075-3786

EMERGENCY CARE AND TREATMENT (Medical Record)

TREATMENT FACILITY (Stamp)

LOG NUMBER

ARRIVAL — DATE / TIME: 1800

TRANSPORTATION TO HOSPITAL (Attach care enroute sheet): PRIVATE VEHICLE / AMBULANCE / [X] OTHER (Specify)

CURRENT MEDS. (tetanus immunization and other data): unknown

HISTORY OBTAINED FROM: PATIENT / OTHER (Specify)

ALLERGIES: NKDA

PATIENT'S HOME ADDRESS OR DUTY STATION (City, State and ZIP Code)

HOME TELE. NO. (Inc. area code)

CHIEF COMPLAINT(S) (Include symptom(s), duration)

SEX: M AGE: 22

POSSIBLE THIRD PARTY PAYER? YES / NO

TIME SEEN BY PROVIDER: on arrival

VITAL SIGNS	
TIME	1800
BP	104/50
PULSE	110
RESP.	24
TEMP.	99.6
WT (Child)	99%

CATEGORY (See reverse): EMERGENT / URGENT / NON-URGENT

B6-2

ORDERS	INITS.	TIME
* R Femur PA/LAT	[redacted]	
* CK Tib/Fib		
Stat C Cr CBC		1800
Bolus Fluids		1800
(R) Hand X ray		
[illegible]		1500

ASSESSMENT/DIAGNOSIS: MULTIPLE PENETRATING WOUNDS, EXTREMITIES

DESCRIBE (1) Subjective data (Pertinent History); (2) Objective data (Examination - include results of tests and x-rays); (3) Assessment (Diagnosis); (4) Plan (Treatment/Procedures - include medication given and follow-up)

22y Iraqi brought to CSH in custody of military police from local hospital. Individual sustained gsw and fragmentation wounds to (R) and (L) shoulders (R) hand and B/L lower extremities and feet. Operated (?) debrided at local facility, details of care not available.

PMHx: Ø Meds: unknown Hasets: unknown

PSxHx: Ø Allergies: NKDA

GENERAL: Thin Iraqi ♂ alert/answers questions through interpreter 6.9 / 8.7 / 26.7 / 152

INTEG: Warm + dry Ø rashes - wounds as noted 137 / 106 / 3.0 / 91 / 1.0 / 10

HEENT: Frag wounds + abrasions (L) cheek; Sutured scalp laceration (R) parietal area

LUNGS: CTAB ↑ w/ALL - chest rise symmetric

CV: HRR, tachycardic at 54/52

ABD: Soft/NT/ND/ Ø mass abrasions (R) LQ

~~[illegible]~~

CHEST: Healing penetrating wounds (L) and (R) shoulders grazing wounds upper back

BACK: Healing grazing trauma no penetrating trauma

GU: Ø penetrating trauma

BUTTOCKS: Ø trauma

EXTREM: Penetrating wounds LE's feet BL (R) hand & partial amputation (L) thumb

(CONTINUE ON SF 507 IF NEEDED)

DISPOSITION (Check all that apply): HOME / FULL DUTY / QUARTERS 24 Hrs. / 48 Hrs. / 72 Hrs.

MODIFIED DUTY UNTIL: DAY / MONTH / YEAR

REFERRED TO (Indicate clinic): [illegible] / EMERGENCY / TODAY / 72 HOURS / ROUTINE

ADMIT. TO HOSP. UNIT/SERVICE

CONDITION UPON RELEASE: IMPROVED / UNCHANGED / DETERIORATED

TIME OF RELEASE:

PATIENT'S IDENTIFICATION (Mechanical imprint) FOR WRITTEN ENTRIES GIVE: Name - last, first, middle; SSN; DOB; service-status; name and relation of sponsor or next of kin. (IMPORTANT: LIST FACILITY HOLDING TREATMENT RECORD).

(b)(6)-2

[redacted] etc, [illegible]

Irq # [redacted] B6-4

[redacted]

INSTRUCTIONS TO PATIENT (Include medications ordered, any limitations and follow-up plans)

Transfer x-rays show (L) tib-fib fracture

Care transitioned to orthopedic surgery at 1830

MEDCOM - 272

STANDARD FORM 558 (Rev. 6-82)

(See Instructions on Back of this Sheet)

NSN 7540-01-025-3786

CARE AND TREATMENT (Medical Record)

TREATMENT FACILITY (Stamp)

LOG NUMBER

TIME: 2034

TRANSPORTATION TO HOSPITAL (Attach care enroute sheet): ☐ PRIVATE VEHICLE ☒ AMBULANCE ☐ OTHER (Specify)

CURRENT MEDS. (Tetanus immunization and other data): Kidney problem w e e.

HISTORY OBTAINED FROM: ☑ PATIENT ☐ OTHER (Specify)

ALLERGIES: Penicillin

FROM: ADDRESS OR DUTY STATION (City, State and ZIP Code)

HOME TELE. NO. (Inc. area code)

COMPLAINT(S) (Include symptom(s), duration): Kidney stone

SEX: M AGE: 28

POSSIBLE THIRD PARTY PAYER? ☐ YES ☐ NO

VITAL SIGNS

TIME	2046	
BP	134/65	
P	96 (40)	
R	14 (40)	
TEMP	97.7	
WT	96	

DESCRIBE (1) Subjective data (Pertinent History); (2) Objective data (Examination - include results of tests and x-rays); (3) Assessment (Diagnosis); (4) Plan (Treatment/Procedures - include medication given and follow-up)

TIME SEEN BY PROVIDER: 2040

Pt. 28 y/o pain right abdomen. H. States dizzines, HA, nausea,

2540 Iraqi detainee c/o R flank pain. Sent from Q wire for R/O urinary (Pt kennedy) c/o mild N / No D / No f/c.
- Pain w/ urination / burning
No V. Has hx calculus in R kid by Iraqi doc - controlled w/ meds. Similar hx / pain @ that time
c/ no D, no V, & denies
Ambulatory
dizziness
c/ Neg & no

CATEGORY (See reverse)
☐ EMERGENT
☐ URGENT
☐ NON-URGENT Bb-2

ORDERS	INITS.	TIME
Toradol 30mg IV	[redacted]	2045
2 L NS bolus		2045
CBC, Lytes, Cr		2035
UA		2105
KUB (IVP)		

ASSESSMENT/DIAGNOSIS
(R flank pain (etiology unclear)

DISPOSITION (Check all that apply)
☐ HOME ☐ FULL DUTY
QUARTERS: ☐ 24 Hrs. ☐ 48 Hrs. ☐ 72 Hrs.
MODIFIED DUTY UNTIL: DAY ____ MONTH ____ YEAR ____
REFERRED TO (Indicate clinic): dr. & KUB consult
☐ EMERGENCY ☐ TODAY
☐ 72 HOURS ☐ ROUTINE
ADMIT. TO HOSP. UNIT/SERVICE

CONDITION UPON RELEASE
☐ IMPROVED ☐ UNCHANGED
☐ DETERIORATED
TIME OF RELEASE: 2146

labs - CBC AB.
abd - soft, ~~tender~~
mild @ sides & up supra-umbilical and @ CVA HP
& inferior & heel tap
Minimal tenderness on exam

A) Given hx via translator, pt and benign exam c no or minimal abd pain. Pt leaning c hx of similar sxs in past dx'd c infrainfection. Based on pt hx, US results, unclear etiology to pain. Highly unlikely appy based on exam, vital signs, labs, benign exam

LPC - 13cc 1 pus
PMH infrainfection of kidneys
PSH ⊖

(b)(6)-4

1.47 | 11.0 | 1
3.4 | | 1
165 | 191
413

UA ⊖ 6.1 6.0d 1.022
KUB - NEG
Renal US NEG

(b)(6)-2

PATIENT'S IDENTIFICATION (Mechanical imprint)
FOR WRITTEN ENTRIES GIVE: Name - last, first, middle; SSN; DOB; service status, name and relation of sponsor or next of kin. (IMPORTANT: LIST FACILITY HOLDING TREATMENT RECORD):

Iraqi [redacted] Bb-4

[redacted]

INSTRUCTIONS TO PATIENT (Include medications ordered, any limitations and follow-up plans)

Return to medic @ detainee center for further problems.

EMERGENCY CARE AND TREATMENT

STANDARD FORM 558 (Rev. 6-82)

(See instructions on back of this Sheet)

NSN 7540-01-075-3738

EMERGENCY CARE AND TREATMENT (Medical Record)

TREATMENT FACILITY (Stamp)

LOG NUMBER

ARRIVAL: DATE (DAY, MONTH, YR.) 21 Aug 07; TIME 2140

TRANSPORTATION TO HOSPITAL (Attach care enroute sheet): ☐ PRIVATE VEHICLE ☐ AMBULANCE ☒ OTHER (Specify) 15

CURRENT MEDS. (Tetanus immunization and other data): None

HISTORY OBTAINED FROM: ☐ PATIENT ☐ OTHER (Specify)

ALLERGIES: NKDA

PATIENT'S HOME ADDRESS OR DUTY STATION (City, State and ZIP Code)

HOME TELE. NO. (Inc. area code)

CHIEF COMPLAINT(S): (Include symptom(s), duration): GSW R thigh

SEX: M AGE: 25

POSSIBLE THIRD PARTY PAYER? ☐ YES ☐ NO

TIME SEEN BY PROVIDER: on arrival

VITAL SIGNS

TIME	2213		
BP	136/67		
PULSE	76		
RESP.	16		
TEMP.	98.8		
WT. (Lbs)	98		

CATEGORY (See reverse)

- ☐ EMERGENT
- ☐ URGENT
- ☑ NON-URGENT

ORDERS	INITS.	TIME
① Femur XR	L	0045
② Vital signs Q4H		
③ IVF		
④ Tetanus booster if allergy		
Keep Foley if present		
Ambulate		

ASSESSMENT/DIAGNOSIS: GSW (R) THIGH

DESCRIBE (1) Subjective data (Pertinent History); (2) Objective data (Examination - include results of tests and x-rays); (3) Assessment (Diagnosis); (4) Plan (Treatment/Procedures - include medication given and follow-up)

25y Iraqi ♂ detained brought in custody of MPs for evaluation of wound to (R) thigh sustained when shot by U.S. Soldier three days ago. Apparently cared for at Iraqi facility and brought to CSH for evaluation after arrival at detention facility. No fevers.

PMHx: Ø Meds: None

PSHx: Ø Allergies: NKDA

GENERAL: awake/Iraqi ♂/alert/cooperative answers questions through interpreter

INTEG: warm & dry Ø rashes

HEENT: Unremarkable

LUNGS: CTAB's equal

CV: RRR s (m) RUSB

ABDO: Soft/NTND/Ounass

BACK: Ø penetrating trauma

PELVIS: Stable

EXTREMS: GSW (R) thigh c proximal anteriorly, posterior exit wound c/d/i sutures intact Ø drainage or pus or other signs infection Extensor function preserved Distal NVX, ambulatory c antalgic gait.

A NKDA
M none
P none
L > Ø
E: > Ø
Smoke yes

Main fx's femur - no fracture or FB

13.3 / 12.3 / 38.3 / 196

DISPOSITION (Check all that apply)

- HOME ☒ FULL DUTY
- QUARTERS: 24 Hrs. | 48 Hrs. | 72 Hrs.
- MODIFIED DUTY UNTIL: DAY | MONTH | YEAR
- REFERRED TO (Indicate clinic): ORTHOPEDICS
- EMERGENCY | TODAY
- 72 HOURS | ☒ ROUTINE
- ADMIT. TO HOSP. UNIT/SERVICE

CONDITION UPON RELEASE

- ☒ IMPROVED | UNCHANGED
- DETERIORATED

TIME OF RELEASE: 1700

(CONTINUE ON SF 507, IF NEEDED)

PATIENT'S IDENTIFICATION (Mechanical imprint) FOR WRITTEN ENTRIES GIVE: Name - last, first, middle; SSN; DOB, service status, name-and-relation-of-sponsor-or-next-of-kin. (IMPORTANT: LIST FACILITY HOLDING TREATMENT RECORD).

[redacted]

SIGNATURE OF PROVIDER AND ID STAMP

(b)(6)-2

LTC, MC

INSTRUCTIONS TO PATIENT (Include medications ordered, any limitations and follow-up plans):

1. KEEP WOUNDS CLEAN, DRY, COVERED
2. DRESSING CHANGES DAILY
3. OXYCODONE 15 mg - two orally four times per day for ten days
4. SUTURE REMOVAL, SECOND REEVALUATION OR TWO clinic NEXT THURSDAY 7 AUG
5. SOONER REEVALUATION FOR SIGNS OF INFECTION

EMERGENCY TREATMENT

STANDARD FORM 558 (Rev. 6-82)

(See Instructions on Back of this Sheet)

NSN 7540-01-075-3786

EMERGENCY CARE AND TREATMENT (Medical Record)

TREATMENT FACILITY (Stamp) (b)(3)-1 21st CSH

LOG NUMBER

DATE OF ARRIVAL: DAY / MONTH / YR. — TIME: 1245

TRANSPORTATION TO HOSPITAL (Attach care enroute sheet): ☐ PRIVATE VEHICLE ☐ AMBULANCE ☒ OTHER (Specify) Unit

CURRENT MEDS. (Tetanus immunization and other data): Ø

HISTORY OBTAINED FROM: ☒ PATIENT ☐ OTHER (Specify)

ALLERGIES: NKDA

PATIENT'S HOME ADDRESS OR DUTY STATION (City, State and ZIP Code): Mosul Iraq

HOME TELE. NO. (Inc. area code)

CHIEF COMPLAINT(S) (Include symptom(s), duration): Head wound.

SEX: M AGE: 50

POSSIBLE THIRD PARTY PAYER? ☐ YES ☐ NO

TIME SEEN BY PROVIDER: ON ARRIVAL

VITAL SIGNS

TIME	1247		
BP	154/91		
PULSE	96		
RESP.	16		
TEMP.	100.6		
WT. (Lbs)	176		

CATEGORY (See reverse)
- ☐ EMERGENT
- ☐ URGENT
- ☒ NON-URGENT

ORDERS	INITS.	TIME
Roll and Pressures as tolerated ② admit Bb-2 and Xigonal [redacted] 1471		
[redacted]		

ASSESSMENT/DIAGNOSIS
① LACERATION
② BLUNT FACIAL TRAUMA

DISPOSITION (Check all that apply)
- HOME ☒ FULL DUTY
- QUARTERS
- 24 Hrs. ☐ 48 Hrs. ☐ 72 Hrs.
- MODIFIED DUTY UNTIL: DAY / MONTH / YEAR
- REFERRED TO (Indicate clinic): EMERGENCY
- EMERGENCY ☐ TODAY
- 72 HOURS ☒ ROUTINE
- ADMIT TO HOSP. UNIT/SERVICE

CONDITION UPON RELEASE
- ☒ IMPROVED ☐ UNCHANGED
- ☐ DETERIORATED

TIME OF RELEASE: 1500

DESCRIBE (1) Subjective data (Pertinent History); (2) Objective data (Examination - include results of tests and x-rays); (3) Assessment (Diagnosis); (4) Plan (Treatment/Procedures - include medication given and follow-up)

50% Iraqi c/o pain & head wound - ↓ dec 9th pr ☒ PSV - ☒ "Taken - yps

50y male detained by U.S. personnel brought in custody of (b)(6)-2 (b)(3)-1 & sustaining wound in raid by US personnel. Patient reports he was kicked in face and assaulted by U.S. Soldiers. Also c/o HA, c/o headache, some dizziness and chest discomfort with deep breaths.

Meds: None Allergies: NKDA Habits: Smokes cigarettes

PMHx: Ø PSHx: Ø

COMMENT: Adult M local national in NAD answers questions appropriately through interpreter

NOTE: Norm + dry & coolness

ACCENT: NC & 1cm laceration mid-forehead post/frontal bone evidence entrapment ① c/clear & EC hemorrhage and subcutaneous ecchymosis & bruises & abrasions mid facial asymetrically PERL's intact B/L & normal lid movements C-spine NT & FROM

LUNGS: CTA B & exp/R SOUND SERIES - No fracture FACIAL SERIES - No fracture

HRT: HRR S (m) no S1/S2

ABD: Benign

PELVIS: Stable

BACK: No penetrating trauma, abrasions

EXTREM: Normal

(Forehead laceration ⊕ sutured & dressed with 4-0 nylon)

(CONTINUE ON SF 507, IF NEEDED)

PATIENT'S IDENTIFICATION (Mechanical imprint) FOR WRITTEN ENTRIES GIVE: Name - last, first, middle; SSN; DOB, service status, name and relation of sponsor or next of kin. (IMPORTANT: LIST FACILITY HOLDING TREATMENT RECORD).

(b)(6)-2

Trial # [redacted] Bb-4

[redacted]

plans)

① Have sutures removed in 5 days

② Follow-up/seek re-evaluation if worsening pain, vomiting, or drainage occurs

③ Motrin 600 mg orally 3/4 day as needed

④ Vicodin 7.5/750 mg 2 po q 4-6 hrs prn

EMERGENCY CARE AND TREATMENT — STANDARD FORM 558 (Rev. 6-82)

(See Instructions on Back of this Sheet)

NSN 7540-01-075-3786

EMERGENCY CARE AND TREATMENT (Medical Record)

TREATMENT FACILITY (Stamp) (b)(3)-1 21st CSH

LOG NUMBER

ARRIVAL — DATE: DAY 22, MONTH 12, YR. 07 — TIME: 1600

TRANSPORTATION TO HOSPITAL (Attach care enroute sheet): ☐ PRIVATE VEHICLE ☐ AMBULANCE ☒ OTHER (Specify) Patrol

CURRENT MEDS. (tetanus immunization and other data): Ø

HISTORY OBTAINED FROM: ☒ PATIENT ☐ OTHER (Specify)

ALLERGIES: NKDA

PATIENT'S HOME ADDRESS OR DUTY STATION (City, State and ZIP Code): Mosul, Iraq

HOME TELE. NO. (Inc. area code)

CHIEF COMPLAINT (S): (Include symptom(s), duration): HA, Rigors, poss. fever

SEX: M AGE: 25

POSSIBLE THIRD PARTY PAYER? ☐ YES ☐ NO

TIME SEEN BY PROVIDER: 1700

VITAL SIGNS			
TIME	1605	1654	1755
BP	132/85	87/34	84/36
PULSE	144	103	100
RESP.	20	16	16
TEMP.	96.6	104.1	101.0
WEIGHT	0#240	95%	95%

CATEGORY (See reverse)

- ☐ EMERGENT
- ☒ URGENT
- ☐ NON-URGENT

Bb-2

ORDERS	INITS.	TIME
Normal Saline 2L [redacted]		1610
Ceftriaxone 2 Grams IV		
CBC, Blood C+S, CXR, UA [redacted]		1610
Morphine 5mg IV [redacted]		1612
Acute Febrile Illness Protocol		
ORDERS CONTINUE →		

ASSESSMENT/DIAGNOSIS: FEBRILE ILLNESS

DISPOSITION (Check all that apply)

- ☐ HOME
- ☐ FULL DUTY
- QUARTERS: ☐ 24 Hrs. ☒ 48 Hrs. ☐ 72 Hrs.
- MODIFIED DUTY UNTIL: DAY ____ MONTH ____ YEAR ____
- REFERRED TO (Indicate clinic): DETAINEE MEDIC
- ☐ EMERGENCY ☐ TODAY ☒ 72 HOURS ☒ ROUTINE
- ADMIT TO HOSP. UNIT/SERVICE

CONDITION UPON RELEASE

- ☒ IMPROVED ☐ UNCHANGED
- ☐ DETERIORATED

TIME OF RELEASE: 1845

DESCRIBE (1) Subjective data (Pertinent History); (2) Objective data (Examination - include results of tests and x-rays); (3) Assessment (Diagnosis); (4) Plan (Treatment/Procedures - include medication given and follow-up)

25 y/o Iraqi Detainee BIB HA, Rigors, poss. fever. x 12hrs

Hx as above. 25y Iraqi DT detainee brought for evaluation of HA, fevers, myalgias and lightheadedness. Onset symptoms yesterday. Took unknown antipyretic. No N/V/D cough or dyspnea.

1845
T=100.7
P=99
R=16
BP 132/72
96%RA

PMHx: Ø Meds: Unknown antipyretic

PSxHx: Ø

Allergies: NKDA

Habits: Recently quit smoking

IV - Ø
PSY - Ø
Tab - Ø
Tired

Low Tylenol Jan 1760
Morphine 25mg IM

GENERAL: awake/Iraqi DT/nontoxic/tired appearing
INTEG: Marked diaphoresis Ø rashes
HEENT: NCAT, thick coagulopurulent drainage
PERRL/EOMI/Fundi clear
Ears patent c TM
Oral mucosa/Throat clear
Trachea midline c normal landmarks
LUNGS: CTAB c wI/R
CV: RRR c (no) MRG
ABDO: Soft/NT/ND/Ø mass
Extremities: Ø edema

UA - SG: 1.020
Ø glucose
Ø ketone
Ø blood
Ø nit
Ø LE

6.0	17.2	415	137	106	9
	529		3.7		100
					1.4

(CONTINUE ON SF 507, IF NEEDED)

PATIENT'S IDENTIFICATION (Mechanical imprint) FOR WRITTEN ENTRIES GIVE: Name - last, first, middle; SSN; DOB; service status; name-and-relation-of-sponsor-or-next-of-kin. (IMPORTANT: LIST FACILITY HOLDING TREATMENT RECORD).

[redacted] Detainee # [redacted] Bb-4

SIGNATURE OF PROVIDER AND ID STAMP (b)(6)-2 LT, MC

INSTRUCTIONS TO PATIENT (Include medications ordered, any limitations and follow-up plans):

1. DRINK PLENTY OF FLUIDS
2. MOTRIN 800mg 3x/day as needed
3. TYLENOL 325mg 2 to 6s every 4-6 hours
4. SEEK RE-EVALUATION IF WORSE, NOT IMPROVING WITHIN 72 HOURS

558-103 (See Instructions on Back of this Sheet) NSN 7540-01-075-3786

EMERGENCY CARE AND TREATMENT (Medical Record)

TREATMENT FACILITY (Stamp): 21 CSH Mosul, Iraq

LOG NUMBER

ARRIVAL — DATE: DAY 25 | MONTH 08 | YR. 03 | TIME 1900

TRANSPORTATION TO HOSPITAL (Attach care enroute sheet): ☐ PRIVATE VEHICLE ☒ AMBULANCE ☐ OTHER (Specify)

CURRENT MEDS. (Tetanus immunization and other data): Vivax inc Injections PCN TyTox

HISTORY OBTAINED FROM: ☐ PATIENT ☐ OTHER (Specify)

ALLERGIES: Ø

PATIENT'S HOME ADDRESS OR DUTY STATION (City, State and ZIP Code)

HOME TELE. NO. (Inc. area code)

CHIEF COMPLAINT(S) (Include symptom(s), duration): s/p blast multiple injuries/ (L) arm partial amputation

SEX: M | AGE: 34

POSSIBLE THIRD PARTY PAYER? ☐ YES ☐ NO

TIME SEEN BY PROVIDER: 1903

VITAL SIGNS

TIME	1905		
BP	125/86		
PULSE	130		
RESP.	22		
TEMP.	101.2 (D)		
WT. (Child)	95 lbs		

CATEGORY (See reverse)
EMERGENT
URGENT
NON-URGENT B6-2

ORDERS	INITS.	TIME
IVF 2L LR	[redacted]	1905
CBC, Istat, BMP		1935
T+S		1935
Morf + 6m		1940

ASSESSMENT/DIAGNOSIS
(L) (L) femur fx c massive soft tissue defect (open)
(L) forearm amputation
(R) tibial diaphysis fx

DISPOSITION (Check all that apply)
HOME | FULL DUTY
QUARTERS: 24 Hrs. | 48 Hrs. | 72 Hrs.
MODIFIED DUTY UNTIL: DAY | MONTH | YEAR
REFERRED TO (Indicate clinic)
EMERGENCY | TODAY
72 HOURS | ROUTINE
ADMIT TO HOSP. UNIT/SERVICE: OR → ICU
CONDITION UPON RELEASE: IMPROVED | UNCHANGED | DETERIORATED
TIME OF RELEASE: 2022

DESCRIBE (1) Subjective data (Pertinent History); (2) Objective data (Examination - include results of tests and x-rays); (3) Assessment (Diagnosis); (4) Plan (Treatment/Procedures - include medication given and follow-up)

34 y/o Iraqi male EPW received from Mosul Hospital. Was wearing a backpack with an explosive in it yesterday. The explosive detonated. (L) arm partial amputee - mangled

S: as above.

Blast injury 24 hrs ago.

Trtd @ Iraqi facility

PMHx: Disc prolapse in back

PSHx: Ø

Last Meal: Today 1200hrs

UA: large blood 1.030

Did injuries: (L) femur fx
(L) arm/forearm amputation
(L) thigh ST injury

MFWS: MFWS: - (R) fect (L) tib fx

O - Alert. GCS 15. Airway intact
CC - tachy
lungs - (R) crm
abd - s/nt ↓ guarding
GU + ↓ several trauma
perineal abrasions
(L) foot pulses
(L) femur - marrow st declining ↓ thigh c ↑ pressure of guard
Tourniquet DT - 2+ pulse. Mangled foot
(L) forearm - wrist disarticulation

abd: s/nt/nd, ↓ bowel sounds
pelvis - stable
back - atraumatic

XR:
(L) wrist/forearm - traumatic amputation
(L) femur - comminuted mid shaft fx
(R) tib fx - mid shaft fx
(R) foot - multiple small bone fx
(R) pelvis - ↓ fx
(R) penile FB

(CONTINUE ON SF 507, IF NEEDED)

PATIENT'S IDENTIFICATION (Mechanical imprint) FOR WRITTEN ENTRIES GIVE: Name: last, first, middle; Rank; DOB; service status; name and relation of sponsor or next of kin. (IMPORTANT: LIST FACILITY HOLDING TREAT. MEDICAL RECORD).

Iraq # [redacted] B6-4 EPW

[redacted]

SIGNATURE OF PERSON MAKING ENTRIES

MAT, MC

INITIAL DIAGNOSIS (Including medications ordered, any limitations and follow-up plans)

Tet tt c anti
IVF - given - 2 L NS

HR ↓ to 110s

(See Instructions on Back of this Sheet)

NSN 7540-01-075-3786

EMERGENCY CARE AND TREATMENT
(Medical Record)

TREATMENT FACILITY (Stamp): 21st CSH (FWD)

LOG NUMBER

ARRIVAL — DATE: DAY 21, MONTH 8, YR. 03 — TIME: 1912

TRANSPORTATION TO HOSPITAL (Attach care enroute sheet): [ ] PRIVATE VEHICLE [ ] AMBULANCE [X] OTHER (Specify) Walkin

CURRENT MEDS. (tetanus immunization and other data): 0

HISTORY OBTAINED FROM: [X] PATIENT [ ] OTHER (Specify)

ALLERGIES: NKDA

PATIENT'S HOME ADDRESS OR DUTY STATION (City, State and ZIP Code): Mosul Iraq

HOME TELE. NO. (Inc. area code)

CHIEF COMPLAINT(S) (Include symptom(s), duration): Swelling R hand 2nd digit

SEX: Male — AGE: 21

POSSIBLE THIRD PARTY PAYER? [ ] YES [X] NO

TIME SEEN BY PROVIDER

VITAL SIGNS

TIME	1930		
BP	126/65		
PULSE	94		
RESP.	16		
TEMP.	100.9		
WT. (Lbs)	96/10		

CATEGORY (See reverse)
- EMERGENT
- URGENT
- [X] NON-URGENT

ORDERS	INITS.	TIME

ASSESSMENT/DIAGNOSIS: FEGON

DISPOSITION (Check all that apply): HOME — FULL DUTY

QUARTERS: 24 Hrs. — 48 Hrs. — 72 Hrs.

MODIFIED DUTY UNTIL: DAY — MONTH — YEAR

REFERRED TO (Indicate clinic)

EMERGENCY — TODAY

72 HOURS — ROUTINE

ADMIT. TO HOSP. UNIT/SERVICE

CONDITION UPON RELEASE: IMPROVED — UNCHANGED — DETERIORATED

TIME OF RELEASE:

DESCRIBE (1) Subjective data (Pertinent History); (2) Objective data (Examination - include results of tests and x-rays); (3) Assessment (Diagnosis); (4) Plan (Treatment/Procedures - include medication given and follow-up)

S: 21 y/o ♂ c/o swelling 2nd digit of (R) hand — SGT [signature]

PMH: 0

PSH: 0

Smoker (+)

Admitted

See

SF

539

(CONTINUE ON SF 507, IF NEEDED)

PATIENT'S IDENTIFICATION (Mechanical imprint) FOR WRITTEN ENTRIES GIVE: Name - last, first, middle; DOB - service status, name and relation of sponsor or next (IMPORTANT: LIST FACILITY HOLDING TREATMENT RECORD)

[redacted] B6-4

[redacted]

(b)(6)-4

SIGNATURE OF PROVIDER AND ID STAMP: (b)(6)-2 [signature]

INSTRUCTIONS TO PATIENT (Include medications ordered, any limitations and follow-up plans)

EMERGENCY CARE AND TREATMENT

STANDARD FORM 558 (Rev. 2)

SSN 103 (See Instructions on Back of this Sheet) NSN 7540-01-075-3786

EMERGENCY CARE AND TREATMENT
(Medical Record)

TREATMENT FACILITY (Stamp): 21st CSH

LOG NUMBER:

ARRIVAL — DATE: DAY 30, MONTH APR, YR 03; TIME: 2045

TRANSPORTATION TO HOSPITAL (Attach care enroute sheet): ☐ PRIVATE VEHICLE ☐ AMBULANCE ☐ OTHER (Specify)

CURRENT MEDS. (Tetanus immunization and other data): ¢

HISTORY OBTAINED FROM: ☐ PATIENT ☐ OTHER (Specify)

ALLERGIES: ¢

PATIENT'S HOME ADDRESS OR DUTY STATION (City, State and ZIP Code):

HOME TELE. NO. (Inc. area code):

CHIEF COMPLAINT (S) (Include symptom(s), duration): Unable to Urinate

SEX: M AGE: 63

POSSIBLE THIRD PARTY PAYER? ☐ YES ☐ NO

TIME SEEN BY PROVIDER: 2045

VITAL SIGNS		
TIME	1456	2200
BP	207/113	165/92
PULSE	87	84
RESP.	20	20
TEMP.	98.3°	97.9°
WGHT.	214	216

CATEGORY (See reverse)
☐ EMERGENT
☐ URGENT
☐ NON-URGENT

ORDERS	INITS.	TIME

ASSESSMENT/DIAGNOSIS: Not Tested

DESCRIBE (1) Subjective data (Pertinent History); (2) Objective data (Examination - include results of tests and x-rays); (3) Assessment (Diagnosis); (4) Plan (Treatment/Procedures - include medication given and follow-up)

63 yo M c hx urinary retention. Seen here 9d ago for same. Had foley placed + removed c 4000cc UOP. Pt states he has only been able to urinate very small amounts over p 3 d. Tonight + pain lower abdomen. Hx dysuria. No fc or systemic sxs. Rev sys TBP, no CP/SOB/HA. No other complaints.

147 / 4.1 — 166 / 92 — 2045 — 45?

UA, 1030
CLE, CN
C blood

ED course - foley placed c 1000cc dark urine out. Will leave foley in. Will tx for suspected prostatitis + start α blocker.

(CONTINUE ON SF 507, IF NEEDED)

DISPOSITION (Check all that apply)
☐ HOME, DC — ☐ FULL DUTY
QUARTERS: ☐ CLINIC ☐ 48 Hrs. ☐ 72 Hrs.
MODIFIED DUTY UNTIL: MONTH ____ YEAR ____
REFERRED TO (Indicate clinic):
☐ EMERGENCY ☐ TODAY
☐ 72 HOURS ☐ ROUTINE
☐ ADMIT TO HOSP. UNIT/SERVICE

CONDITION UPON RELEASE
☐ IMPROVED ☐ UNCHANGED
☐ DETERIORATED
TIME OF RELEASE:

PATIENT IDENTIFICATION (Mechanical imprint)
(OPTIONAL ENTRIES: GIVE: Name - last, first, middle; Service status, name and relation of sponsor or next of kin. IMPORTANT: LIST FACILITY HOLDING TREATMENT RECORD)

[redacted] B6-4

S(b)(6)-2

MAT MC

TREATMENT (Medications, treatments ordered, any limitations and follow-up plans)

Keflex / Levaquin
Foley catheter in place until Tuesday.
Go to Urology (Specialty Clinic)

STANDARD FORM

(6)

558-103 (See Instructions on Back of this Sheet) NSN 7540-01-075-3786

EMERGENCY CARE AND TREATMENT
(Medical Record)

TREATMENT FACILITY (Stamp) (b)(3)-1 20th CSH "N"

LOG NUMBER

ARRIVAL

DATE			TIME
DAY	MONTH	YR.	
27	08	03	0028

TRANSPORTATION TO HOSPITAL (Attach care enroute sheet): ☐ PRIVATE VEHICLE ☐ AMBULANCE ☒ OTHER (Specify) MPs

CURRENT MEDS. (tetanus immunization and other data): NO

HISTORY OBTAINED FROM: ☒ PATIENT ☐ OTHER (Specify)

ALLERGIES: NKDA

PATIENT'S HOME ADDRESS OR DUTY STATION (City, State and ZIP Code)

HOME TELE. NO. (Inc. area code)

CHIEF COMPLAINT(S) (Include symptom(s), duration): S - Pain in abdomin, cant urinate

SEX: M AGE: 63

POSSIBLE THIRD PARTY PAYER? ☐ YES ☐ NO

TIME SEEN BY PROVIDER: 0130

VITAL SIGNS

TIME	0028	0135	
BP	185/88	178/98	
PULSE	96	63	
RESP.	14		
TEMP.	100.3		
WT. (Child)	97%	91%	

CATEGORY (See reverse)
- EMERGENT
- ☒ URGENT
- NON-URGENT B6-2

ORDERS	INITS.	TIME
[illegible]	[redacted]	0030
[illegible]		
[illegible]		
[illegible]		

ASSESSMENT/DIAGNOSIS: URINARY RETENTION

DISPOSITION (Check all that apply): HOME ☒ FULL DUTY

QUARTERS: 24 Hrs. 48 Hrs. 72 Hrs.

MODIFIED DUTY UNTIL: DAY MONTH YEAR

REFERRED TO (Indicate clinic): EMT

EMERGENCY TODAY
72 HOURS ☒ ROUTINE

ADMIT TO HOSP. UNIT/SERVICE

CONDITION UPON RELEASE: IMPROVED UNCHANGED DETERIORATED

TIME OF RELEASE: 0200

DESCRIBE (1) Subjective data (Pertinent History); (2) Objective data (Examination - include results of tests and x-rays); (3) Assessment (Diagnosis); (4) Plan (Treatment/Procedures - include medication given and follow-up)

PT 63 YO (M) states that he has a pain in his abdomin and cant urinate. Pain when trying to urinate.

63y 1/2 AQ 1 ♂ defance brought by MPs c/o suprapubic discomfort and inability to void. No other urinary symptoms, fevers or abdominal pain. Denies prior similar problems.

PMMx: Ø meds: none

PSXMx: Ø Allergies: NKDA

GENERAL: WN/WD/Adult ♂/NID/Ar ox3 answers questions appropriately through translator

INTEG: warm + dry Ø rashes

HEENT: Unremarkable

LUNGS: CTAB ↓ W/R/R

CV: HRR ↓ (M) no S1/S2

ABDO: Soft/NT/ND/Ø mass

EXTREM: Ø edema

GU: no ♂/testes ↓↓/Ø mass

RECTAL: Prostate NOT enlarged/NT

(14.5) 16.6 / 50.9 (254 144 / 4.2 110 17 / 11.8 / 1.3

UA - SG = 1.024
Ø glucose Ø ketone trace
trace blood Ø nit Ø LE
0-5 WBC/0-5 RBC

ED Course IV started rec'd 500 bolus, c/o discomfort, palpable bladder distension. Foley placed, 400 cc urine obtained. No resistance to foley

(CONTINUE ON SF 507, IF NEEDED)

PATIENT'S IDENTIFICATION (Mechanical imprint) (b)(6)-2 WRITTEN ENTRIES GIVE: Name - last, first, middle; DOB, service status, name and relation of sponsor or nearest IMPORTANT: LIST FACILITY HOLDING TREATMENT RECORD)

[redacted]

(b)(6)-4 [redacted]

B6-4

INSTRUCTIONS TO PATIENT (Include medications ordered, any limitations and follow-up plans)

IMPRESSION: Urinary retention, ? BPH, no evidence of acute prostatitis, urine clean, prostate not enlarged. Mild leukocytosis. Foley removed, returned detention & instructions to return for

MEDCOM - 280

TREATMENT: recurrent symptoms.

STANDARD FORM 558-103

21st COMBAT SUPPORT HOSPITAL

LABORATORY RESULTS FORM
(Subject to Privacy Act of 1974)

B6-4

Lab #: (b)(6)-4 # 200 Vetamine	UNIT: Vetamine	RANK: —	SSN: [redacted]		
Physician: (b)(6)-2	Ward: 3MT	STAT / Routine	Date and Time: 8/22/03 0040	Reported by: (b)(6)-2	Date and Time: 23 Aug 03 0135

Chemistry (i-STAT)

X	TEST	RESULT	REF. RANGE
	Na	144	128-145 mmol/L
	K	4.2	3.3-4.7 mmol/L
	Cl	110	98-108 mmol/L
	pH		7.35-7.45
	PCO2		35-45 mmHg
	PO2		80-90 mmHg
	TCO2		18-33 mmol/L
	HCO3		22-28 mmol/L
	sO2		95-99%
	BEecf		(-2) - (+3)
	AGap		8-16 mmol/L
	iCa		0.11-1.23 mmol/L
	BUN	17	7-22 mg/dL
	Glu	118	73-118 mg/dL
	Creat	1.3	0.6-1.2 mg/dL
	Hct		35.0-60.0%
	Hgb		12.0-18.0 g/dL

Urinalysis

Color	yellow	Straw/Yellow
Clarity	clear	Clear
Glucose	Neg	Negative
Bilirubin	Neg	Negative
Ketone	trace	Negative
SG	1.024	1.010-1.025
Blood	trace Hem	Negative
pH	5.5	5.0-8.0
Protein	trace	Negative-Trace
Urobili	Neg	Negative
Nitrite	Neg	Negative
Leuko	Neg	Negative

Urine Microscopic

WBC	0-5	Epi	5-10 RARE
RBC	0-5	Mucus	HEAVY
Bacteria	LIGHT	Yeast	
Casts:			
Crystals:			
Other:			
Other:			

Chemistry (Piccolo Analyzer)

X	TEST	RESULT	REF. RANGE
	ALB		3.3-5.5 g/dL
	ALP		26-84 U/L
	ALT		10-47 U/L
	AMY		14-97 U/L
	AST		11-38 U/L
	Tbil		0.2-1.6 mg/dL
	BUN		7-22 mg/dL
	Ca		8.0-10.3 mg/dL
	Chol		100-200 mg/dL
	CK		30-170 U/L
	CL		98-108 mmol/L
	TCO2		18-33 mmol/L
	Creat		0.6-1.2 mg/dL
	GGT		5-65 U/L
	Glu		73-118 mg/dL
	K		3.3-4.7 mmol/L
	TProtein		6.4-8.1 g/dL
	Na		128-145 mmol/L

Microbiology

Source:		
FecLeuk		Negative
Gram St		
WetPrep		Negative
KOH		No Fungal Elements
OccBld		Negative
O&P		No Ova/Parasite

Blood Bank

ABO/Rh		
T&C		
T&S		

HCG

Urine		Negative
Serum		Negative

Hematology

X	TEST	RESULT	REF. RANGE
	WBC	14.5	4.8-10.8 x10(3)/uL
	RBC	5.82	4.2-6.1 x10(6)/uL
	Hgb	16.6	12.0-18.0 g/dL
	Hct	50.9	35.0-60.0%
	MCV	87.5	80.0-99.0 fl
	MCH	28.5	27.0-31.0 pg
	MCHC	32.6	33.0-37.0 g/dL
	Plt	234	130-400 x10(3)/uL
	LY%	11.8	15.0-55.0%
	LY#	1.7	0.7-4.3 x10(3)/uL

Differential

Segs	Mono
Bands	Eos
Lymph	Baso
Atyp Ly	Imm
RBC Morph:	
Plt verify:	
Spun Crit	35-60%

Malaria Smear

Thin		No Plasmodium Seen
Thick		No Plasmodium Seen

Sed Rate

Sed Rate		1hr = 0-20 mm

Coagulation

PT		10-13 seconds
APTT		22.1-33.7 seconds
FDP		Negative

Misc. Chemistry

Mono		Negative
RPR		Negative
HIV		Negative
Meningitis		Negative

CBC w/ diff Co

558-103 (See Instructions on Back of the Sheet) NSN 7540-01-075-37

EMERGENCY CARE AND TREATMENT
(Medical Record)

TREATMENT FACILITY (Stamp): DIST CSH MASH IRAQ

LOG NUMBER:

ARRIVAL: DATE: DAY 28 | MONTH Aug | YR 03 | TIME 1445

TRANSPORTATION TO HOSPITAL (If with care enroute, sheet): ☐ PRIVATE VEHICLE ☐ AMBULANCE ☒ OTHER (Specify)

CURRENT MEDS. (Tetanus immunization and other data): NONE by report

HISTORY OBTAINED FROM: ☐ PATIENT ☐ OTHER (Specify) MASH STAFF

ALLERGIES: CEF Sulfa

PATIENT'S HOME ADDRESS OR DUTY STATION (City, State and ZIP Code): MOSUL IRAQ. DE Medic @ 1015

HOME TELE. NO. (Inc. area code):

CHIEF COMPLAINT(S) (Include symptom(s), duration): PT in c/o abd cramps

SEX: M | AGE: 42

POSSIBLE THIRD PARTY PAYER? ☐ YES ☐ NO

VITAL SIGNS		
TIME	1445	1555
BP	117/64	104/36
PULSE	117	110
RESP.	32	24
TEMP.	96.0	
WT. (Lbs)	96.7	99#

CATEGORY (See reverse)
- EMERGENT
- URGENT — Callect.
- NON-URGENT — B6-2

ORDERS	UNITS	TIME
Istat 6+CK CBC		1510
Flutex Rolus		540
Valium 2.5mg		1920
CXR		1600
T-Hep TKD		1545

ASSESSMENT/DIAGNOSIS: Acute Renal insufficiency

DISPOSITION (Check all that apply)
- HOME — FULL DUTY
- QUARTERS
- 24 Hrs. — 48 Hrs. — 72 Hrs.
- MODIFIED DUTY UNTIL: DAY | MONTH | YEAR
- REFERRED TO (Indicate clinic)
- EMERGENCY — TODAY
- 72 HOURS — ROUTINE
- ADMIT TO HOSP. UNIT/SERVICE: EC2
- CONDITION UPON RELEASE: IMPROVED — UNCHANGED — DETERIORATED
- TIME OF RELEASE:

DESCRIBE (1) Subjective data (Pertinent History); (2) Objective data (Examination - include results of tests and x-rays); (3) Assessment (Diagnosis); (4) Plan (Treatment/Procedures - include medication given and follow-up)

TIME SEEN BY PROVIDER: On arrival

- This Ixsn E/W c/o a 15-18 hr h/o malaise and diffuse intermittent cramps. Today the cramps worsened markedly in severity and he was brought by EMT. He reports having drunk 1 bottle of H2O today and vomited 2-3 times. (+) subjective fevers, (+) recent cough, ø diarrhea, ø HA, ø hematuria. Also has had worsening constipation and straining during BM
- Exam: GEN: NAD, PERRL, EOMI. OP clear. CV: nl S1, S2, ø m/r/g. Pulm: CTA (B). Abd: soft, diffusely tender, nl BS. Ext: ø c/c/e

LAB/XRay: 131 | 97 | 39 (<120) | 3.6 | 24 | 2.6 (Zab 340)

Ca: 1.03

Chest: ø effusion, cardiomegaly, acute infiltrative process.

Imp/Plan: Acute renal insufficiency - likely pre-renal given h/o confinement outdoors, evidence of hemoconcentration, and ↑ BUN/cr ratio. Admit to Int for IV hydration, monitoring of I&O, renal fct. D/w Dr. Mendragon.

PMH (-)
PSH (-)
TOB ½ ppd
ETOH Smin
LOI - OTC

(CONTINUE ON SF 507, IF NEEDED)

PATIENT'S IDENTIFICATION (Mechanical Imprint) OR WRITTEN ENTRIES GIVE: Name - last, first, middle; SSN; Post, service status, name and relation of sponsor or next of kin. IMPORTANT: LIST FACILITY HOLDING TREAT. RECORD).

(b)(6)-4 # [redacted] B6-4

(b)(6)-4 [redacted]

SIGNATURE OF PROVIDER AND ID STAMP: (b)(6)-2 MD (b)(6)-2

INSTRUCTIONS TO PATIENT (Include medications ordered, any limitations and follow-up plans)

558-103 (See Instructions on Back of this Sheet) NSN 7540-01-075-3786

EMERGENCY CARE AND TREATMENT
(Medical Record)

TREATMENT FACILITY (Stamp) 21st CSH (b)(3)-1

LOG NUMBER

ARRIVAL
DATE: DAY 1 MONTH Oct YR 03 TIME 1413

TRANSPORTATION TO HOSPITAL (Attach care enroute sheet)
☐ PRIVATE VEHICLE ☐ AMBULANCE ☐ OTHER (Specify)

CURRENT MEDS. (Tetanus immunization and other data) ~~N/A~~ Asthma Med "Ventol"

HISTORY OBTAINED FROM ☑ PATIENT ☐ OTHER (Specify)

ALLERGIES NKDA

PATIENT'S HOME ADDRESS OR DUTY STATION (City, State and ZIP Code)

HOME TELE. NO. (Inc. area code)

CHIEF COMPLAINT(S) (Include symptom(s), duration) Asthma

SEX M AGE 39

POSSIBLE THIRD PARTY PAYER? ☐ YES ☐ NO

VITAL SIGNS

TIME	1420		
BP	123/92		
PULSE	107		
RESP.	14		
TEMP.	99.5		
WT. (Child)	100		

CATEGORY (See reverse)
☐ EMERGENT
☐ URGENT
☑ NON-URGENT 86-2

ORDERS	INITS.	TIME
Patient eval	[redacted]	1415
Albuterol neb x1	[redacted]	1500

ASSESSMENT/DIAGNOSIS
ASTHMA EXACERBATION

DISPOSITION (Check all that apply)
☐ HOME ☐ FULL DUTY
QUARTERS ☐ 24 Hrs. ☐ 48 Hrs. ☐ 72 Hrs.
MODIFIED DUTY UNTIL: DAY ____ MONTH ____ YEAR ____
REFERRED TO (Indicate clinic) Med Clinic
☐ EMERGENCY ☐ TODAY
☐ 72 HOURS ☑ ROUTINE
ADMIT. TO HOSP. UNIT/SERVICE

CONDITION UPON RELEASE
☐ IMPROVED ☐ UNCHANGED
☐ DETERIORATED
TIME OF RELEASE 1430

DESCRIBE (1) Subjective data (Pertinent History); (2) Objective data (Examination - include results of tests and x-rays); (3) Assessment (Diagnosis); (4) Plan (Treatment/Procedures - include medication given and follow-up)

TIME SEEN BY PROVIDER 1430

Pt 39 y/o states he had trouble breathing and HA. Pt. also states he had nose bleed. He took an inhaler around 1200. Pt. states he felt better after dose.

KB

34, IRAQI ♂, in US custody brought by MP's for evaluation of asthma. Through translator, individual reports that he was recently treated (about 5d ago) for asthma exacerbation with ventolin/aminophylline puffer and oral prednisone. Has used ventolin most as needed in past, uses 5 min 2 to multiple times per day. Denies prior hospitalizations for asthma, possibly with ICU stay and intubation.

PMH
Asthma
PSH
Nasal surgery
Renal stones

Meds:
Ventolin MDI
Aminophylline - Reflex Mdnisone

Allergies - NKDA
Hosp: Alhambra

PMFH: Asthma (chronic, mild)

PEFR: 380

GENERAL: WM/US/Iraqi ♂/MAS/answers questions appropriately through translator
VITALS: afebrile + dry 16 inches
ABDOMEN: hyperactive bowel sounds
LUNGS: bilateral mild diffuse wheezes, not tachypneic, speaks in complete sentences
CV: RRR S1 S2 no M/R/G
ABD: soft/NT/ND/NO masses
EXTREM: NO edema

PEFR post-tx: 380

Long Mexican [illegible] & wheezing resolved. Symptomatically [illegible]

PATIENT CAR - MACPS

(CONTINUE ON SF 507, IF NEEDED)

PATIENT'S IDENTIFICATION (Mechanical imprint) FOR WRITTEN ENTRIES GIVE: Name - last, first, middle; SSN, DOB, service status, name and relation of sponsor or next of kin. (IMPORTANT: LIST FACILITY HOLDING TREATMENT RECORD).

(b)(6)-2

INSTRUCTIONS TO PATIENT (Include medications ordered, any limitations and follow-up plans)

1. Albuterol MDI - two puffs four times per day as needed
2. Fluticasone (44mcg) - two puffs four times per day
3. Discontinue all other medications

Patient [redacted]

86-4

(b)(6)-4

STATUS [redacted]

[redacted]

[illegible] needed

STANDARD FORM 558

558-103 (See Instructions on Back of this Sheet) NSN 7540-01-075-3786

EMERGENCY CARE AND TREATMENT
(Medical Record)

TREATMENT FACILITY (Stamp) (b)(3)-1 21st CSH

LOG NUMBER

ARRIVAL — DATE: DAY 01, MONTH 09, YR. 03; TIME 1413

TRANSPORTATION TO HOSPITAL (Attach care enroute sheet): ☐ PRIVATE VEHICLE ☐ AMBULANCE ☒ OTHER (Specify)

CURRENT MEDS. (Tetanus immunization and other data): Valium (Degree 1) Diazepam

HISTORY OBTAINED FROM: ☒ PATIENT ☐ OTHER (Specify)

ALLERGIES: NKDA

PATIENT'S HOME ADDRESS OR DUTY STATION (City, State and ZIP Code): Mosul, Iraq

HOME TELE. NO. (Inc. area code)

CHIEF COMPLAINT (S) (Include symptom(s), duration): Anxiety problems

SEX: 37 AGE: M

POSSIBLE THIRD PARTY PAYER? ☐ YES ☐ NO

TIME SEEN BY PROVIDER: 1445

VITAL SIGNS			
TIME	1416		
BP	125/75		
PULSE	116		
RESP.	20		
TEMP.	99.8		
WT. (Stat)	96.6		

CATEGORY (See reverse)
- ☐ EMERGENT
- ☐ URGENT
- ☐ NON-URGENT

ORDERS	INITS.	TIME
Tylenol 1gm po		

ASSESSMENT/DIAGNOSIS: Anxiety

DISPOSITION (Check all that apply)
- ☐ HOME ☒ FULL DUTY
- QUARTERS: ☐ 24 Hrs. ☐ 48 Hrs. ☐ 72 Hrs.
- MODIFIED DUTY UNTIL: DAY ____ MONTH ____ YEAR ____
- REFERRED TO (Indicate clinic): Mil Hist Today
- ☐ EMERGENCY ☐ TODAY
- ☐ 72 HOURS ☒ ROUTINE
- ADMIT TO HOSP. UNIT/SERVICE

CONDITION UPON RELEASE
- ☐ IMPROVED ☒ UNCHANGED
- ☐ DETERIORATED

TIME OF RELEASE: 1500

DESCRIBE (1) Subjective data (Pertinent History); (2) Objective data (Examination - include results of tests and x-rays); (3) Assessment (Diagnosis); (4) Plan (Treatment/Procedures - include medication given and follow-up)

37 y/o Iraqi Civilian c/o anxiety problems — Kurdish
PX - Anxiety
PSX - Bipolar dis
Tob. - 0
Etc. - Grad, 3 Yrs Coll

37y IRAQI DETAINEE brought by MPs for evaluation of problems with anxiety. Individual reports onset anxiety problems following injuries sustained in operation Iraqi Freedom. Prescribed various benzodiazapines at some point by host nation physician, now in custody and presents to CMT requesting medical intervention to secure release.

PMHx: 0 Meds: Diazepam, Lorazepam, Unknown medication

PSxHx: Hemorrhoidectomy Allergies: NKDA

GENERAL: Anxious & in NAD/Appropriate/Pleasant & Speaks in English

VITALS: Warm & dry 0 rashes

NECK: Unremarkable

LUNGS: CTAB & w/o/r

CV: NRR & (no) m/r/g

ABDO: Soft/NT/ND/+BS/no mass

EXTREM: 0 edema

Masters Nonsmoker

(CONTINUE ON SF 507, IF NEEDED)

PATIENT'S IDENTIFICATION (Mechanical imprint) OR WRITTEN ENTRIES GIVE: Name - last, first, middle; SSN; DOB; service status; name and relation of sponsor or next of kin. (IMPORTANT: LIST FACILITY HOLDING TREATMENT RECORD).

[redacted] B6-4

(b)(6)-4 [redacted]

15 Mar. 65

(b)(6)-2

INSTRUCTIONS TO PATIENT (Include medications ordered, any limitations and follow-up plans)

1. RETURN TO DETENTION
2. RECOMMENDS USE OF MEDICATIONS PREVIOUSLY PRESCRIBED. DOC WILL NOT REFILL MEDS AT CSH
3. DISPOSITION TO MP CUSTODY

EMERGENCY CARE AND TREATMENT STANDARD FORM 600

558-103 (See Instructions on Back of this Sheet) NSN 7540-01-075-3786

EMERGENCY CARE AND TREATMENT
(Medical Record)

TREATMENT FACILITY (Stamp)

LOG NUMBER

ARRIVAL

DATE			TIME
DAY	MONTH	YR.	
4	Sep	03	2136

TRANSPORTATION TO HOSPITAL (Attach care enroute sheet)
☐ PRIVATE VEHICLE ☐ AMBULANCE ☐ OTHER (Specify)

CURRENT MEDS. (tetanus immunization and other data)
librax

HISTORY OBTAINED FROM ☐ PATIENT ☐ OTHER (Specify)

ALLERGIES
NKDA

PATIENT'S HOME ADDRESS OR DUTY STATION (City, State and ZIP Code)
Avilian

HOME TELE. NO. (Inc. area code)

CHIEF COMPLAINT(S) (Include symptom(s), duration)
Stomach Pain

SEX M AGE 12

POSSIBLE THIRD PARTY PAYER? ☐ YES ☐ NO

TIME SEEN BY PROVIDER
~~2144~~ 7131

VITAL SIGNS

TIME	2133		
BP	129/75		
PULSE	91		
RESP.	18 (K)		
TEMP.	100.1		
WT. (Child)	959		

CATEGORY (See reverse)
EMERGENT
URGENT
NON-URGENT

ORDERS	INITS.	TIME

ASSESSMENT/DIAGNOSIS
abdominal pain

DISPOSITION (Check all that apply)
HOME FULL DUTY
QUARTERS
24 Hrs. 48 Hrs. 72 Hrs.
MODIFIED DUTY UNTIL:
DAY MONTH YEAR
REFERRED TO (Indicate clinic)
EPW MEDIC
EMERGENCY TODAY
72 HOURS ROUTINE
ADMIT. TO HOSP. UNIT/SERVICE

CONDITION UPON RELEASE
IMPROVED UNCHANGED
DETERIORATED

TIME OF RELEASE: 2145

DESCRIBE (1) Subjective data (Pertinent History); (2) Objective data (Examination - include results of tests and x-rays); (3) Assessment (Diagnosis); (4) Plan (Treatment/Procedures - include medication given and follow-up)

1740 EPW c/c abd pn.
Has hx chronic abd pain x 7 yrs.
Usually at times of stress
Tonight began with age.
No dyspnea. No F/C
Pain is intermittent.

P/ Chronic abd pain
S/ ¢

abd - soft
No Hp
No rebound
No guarding
Examination

A - Likely GERD by hx + exam
No evidence of significant pain on exam now.

(CONTINUE ON SF 507 IF NEEDED)

PATIENT'S IDENTIFICATION (Mechanical imprint)
FOR WRITTEN ENTRIES GIVE: Name - last, first, middle; SSN; DOB; service status, name and relation of sponsor or next of kin. (IMPORTANT: LIST FACILITY HOLDING TREATMENT RECORD)

[redacted] Detainee
B6-4
[redacted]

S (b)(6)-2 [redacted]

NOT MC

(Include medications ordered, any limitations and follow-up plans)

Ranitidine
Drink plenty of fluids

MEDCOM - 285 TMENT STANDARD FORM 558 (Rev. 6-82)

1

558-103 (See Instructions on Back of this Sheet) NSN 7540-01-075-3786

EMERGENCY CARE AND TREATMENT
(Medical Record)

TREATMENT FACILITY (Stamp)

LOG NUMBER

ARRIVAL
DATE: DAY 07 | MONTH Dec | YR. 03
TIME: 1825

TRANSPORTATION TO HOSPITAL (Attach care enroute sheet)
☐ PRIVATE VEHICLE ☐ AMBULANCE ☐ OTHER (Specify)

CURRENT MEDS. (tetanus immunization and other data)
Q

HISTORY OBTAINED FROM
☐ PATIENT ☐ OTHER (Specify)

ALLERGIES
PCN

PATIENT'S HOME ADDRESS OR DUTY STATION (City, State and ZIP Code)
Detainee

HOME TELE. NO. (Inc. area code)

CHIEF COMPLAINT(S) (Include symptom(s), duration)
Dehydration

SEX: M | AGE: 38

POSSIBLE THIRD PARTY PAYER?
☐ YES ☐ NO

TIME SEEN BY PROVIDER
On arrival

VITAL SIGNS

TIME	1833		
BP	140/92		
PULSE	101		
RESP.	44		
TEMP.	100.2		
WT. (Child)	98#		

CATEGORY (See reverse)
☐ EMERGENT
☐ URGENT
☐ NON-URGENT B6-2

ORDERS	INITS	TIME
IV @ KVO NS FL	[redacted]	1830
CBC - DIFF - CMP	[redacted]	1830
UA		

ASSESSMENT/DIAGNOSIS
Dehydration

DESCRIBE (1) Subjective data (Pertinent History); (2) Objective data (Examination - include results of tests and x-rays); (3) Assessment (Diagnosis); (4) Plan (Treatment/Procedures - include medication given and follow-up)
Pt recieved 1500 cc NS @ admission @ EPW Camp

PMH - Ø
PSH - Ø
TOB - Ø
ETOH - Ø

D/W Dr. (b)(6)-2
Admitted
See SF 539

9.3 / 16.2 / 50.2 | 285 | 140 | 108 | 2.3 | E | 10.1 | 1.0

DISPOSITION (Check all that apply)
☐ HOME ☐ FULL DUTY
QUARTERS
☐ 24 Hrs. ☐ 48 Hrs. ☐ 72 Hrs.
MODIFIED DUTY UNTIL:
DAY | MONTH | YEAR
REFERRED TO (Indicate clinic)
☐ EMERGENCY ☐ TODAY
☐ 72 HOURS ☐ ROUTINE
ADMIT TO HOSP. UNIT/SERVICE
CONDITION UPON RELEASE
☐ IMPROVED ☐ UNCHANGED
☐ DETERIORATED
TIME OF RELEASE:

(CONTINUE ON SF 507, IF NEEDED)

PATIENT'S IDENTIFICATION (Mechanical imprint) FOR WRITTEN ENTRIES GIVE: Name - last, first, middle; SSN; DOB, service status, name and relation of sponsor or next of kin. (IMPORTANT: LIST FACILITY HOLDING TREATMENT RECORD):
Iraqi Detainee
Status # [redacted]
B6-4

(b)(6)-4

SIGNATURE OF PROVIDER (b)(6)-2 LCDR, MC

INSTRUCTIONS TO PATIENT (Include medications ordered, any limitations and follow-up plans)

558-103 (See Instructions on Back of this Sheet) NSN 7540-01-075-3786

EMERGENCY CARE AND TREATMENT
(Medical Record)

TREATMENT FACILITY (Stamp): 21 CSH, MOSUL

LOG NUMBER:

ARRIVAL: DATE: DAY 10 MONTH 09 YR 03; TIME 1412

TRANSPORTATION TO HOSPITAL (Attach care enroute sheet): ☐ PRIVATE VEHICLE ☐ AMBULANCE ☒ OTHER (Specify)

CURRENT MEDS. (tetanus immunization and other data): Glibsyn 2, Captopril 25

HISTORY OBTAINED FROM: ☒ PATIENT ☐ OTHER (Specify)

ALLERGIES: NKDA

PATIENT'S HOME ADDRESS OR DUTY STATION (City, State and ZIP Code): Iraqi Civilian

HOME TELE. NO. (Inc. area code):

CHIEF COMPLAINT(S) (Include symptom(s), duration):

SEX: M AGE: 59

POSSIBLE THIRD PARTY PAYER? ☐ YES ☐ NO

TIME SEEN BY PROVIDER: ON ARRIVAL

VITAL SIGNS			
TIME	1414	1630	1815
BP	175/85	148/77	154/73
PULSE	124	117	109
RESP.	28	24	20
TEMP.	100.8°O	98.5	100.8
WT. (Child)	95	94%	96%

CATEGORY (See reverse)
- ☐ EMERGENT
- ☐ URGENT
- ☒ NON-URGENT — B6-2

ORDERS	INITS.	TIME
1L IVF Bolus	[redacted]	1430
CBC/Istat/BZ/Cx		1409
UA		1640
Hepatitis A Vaccine		1653
Second IVF		
Third IVF		

ASSESSMENT/DIAGNOSIS
1. Acute Gastritis
2. Hyperglycemia

DISPOSITION (Check all that apply)
- ☐ HOME ☒ FULL DUTY
- QUARTERS: ☐ 24 Hrs. ☐ 48 Hrs. ☐ 72 Hrs.
- MODIFIED DUTY UNTIL: DAY ____ MONTH ____ YEAR ____
- REFERRED TO (Indicate clinic): Observation / EPMT
- ☐ EMERGENCY ☐ TODAY
- ☐ 72 HOURS ☒ ROUTINE
- ADMIT TO HOSP. UNIT/SERVICE:

CONDITION UPON RELEASE
- ☒ IMPROVED ☐ UNCHANGED
- ☐ DETERIORATED
- TIME OF RELEASE: 1830

DESCRIBE (1) Subjective data (Pertinent History); (2) Objective data (Examination - include results of tests and x-rays); (3) Assessment (Diagnosis); (4) Plan (Treatment/Procedures - include medication given and follow-up)

59y IRAQI CIV DETAINEE brought from detention area p collapsing while waiting for interrogation. MP escorts report that detainee forced to stand for extensive period as preparation for interrogation. No LOC, but detainee hx of diabetes, hypertension and asthma, prompting MP's to bring him to CSH for evaluation. Through translator, obtained MP's hx no recent illness, has supply of medications with him.

PMHx: Diabetes (on oral hypoglycemics), HTN, Asthma — PSHx: Ø — Meds: Captopril, Glibsyn, 2 inhaling steroid (for asthma) — Allergies: NKDA — smoker — Lia. —

GENERAL: alert/Iraqi civ/NAD/pleasant answers questions appropriately thru interpreter

INTEG: warm + dry Ø rashes

HEENT: NCAT/mild supple Ø nodes PERRL/EOMI/sclera clear Nares patent Oral mucosa moist/throat clear TMs obscured by cerumen

LUNGS: CTA B/L w/o crackles

CV: RRR s (M) m/r/g

ABD: Soft/NT/NDS/Ø masses

EXTREM: Ø edema/cords/tenderness Homan's negative

NEURO: Non-focal

17.1 / 50.7 (30) 138 / 5.3 | 106 / 1.2 (245) 16

UA - SG = 1.020, glucose > 2000, large blood, Ø nit, Ø LE, 0-5 WBC, 0-5 RBC

Repeat chem 7 7500cc IVF: 139 / 4.0 | 105 / 14.5 / 1.1 | 12 / 16 / 48

(CONTINUE ON SF 507, IF NEEDED)

PATIENT'S IDENTIFICATION (Mechanical imprint) FOR WRITTEN ENTRIES GIVE Name - last, first, middle; SSN; DOB; service status; name and relation of sponsor or next of kin. (IMPORTANT: LIST FACILITY HOLDING TREATMENT RECORD).

EPMT

Pt's SSN: [redacted]

B6-4

SIGNATURE OF PROVIDER AND ID STAMP: [redacted] (b)(6)-2 LTC, MC

INSTRUCTIONS TO PATIENT (Include medications ordered, any limitations and follow-up plans):

CONTINUE MEDICATIONS AS PRESCRIBED
DRINK PLENTY OF WATER
AVOID SUGAR, HIGH CARBOHYDRATE MEALS, CARBONATES

ATMENT STANDARD FORM 558 (Rev. 6-82)

558-103 (See Instructions on Back of this Sheet) NSN 7540-01-075-3786

EMERGENCY CARE AND TREATMENT (Medical Record)

TREATMENT FACILITY (Stamp): 21ST CSA

LOG NUMBER

ARRIVAL — DATE: DAY 15, MONTH Sep, YR 03; TIME 1425

TRANSPORTATION TO HOSPITAL (Attach care enroute sheet): ☐ PRIVATE VEHICLE ☐ AMBULANCE ☒ OTHER (Specify) EPW

CURRENT MEDS. (Tetanus immunization and other data): Ø

HISTORY OBTAINED FROM: ☐ PATIENT ☐ OTHER (Specify)

ALLERGIES: NKDA

PATIENT'S HOME ADDRESS OR DUTY STATION (City, State and ZIP Code): Detainee

HOME TELE. NO. (Inc. area code)

CHIEF COMPLAINT(S) (Include symptom(s), duration): fever, chills, HA

SEX: M AGE: 23

POSSIBLE THIRD PARTY PAYER? ☐ YES ☐ NO

TIME SEEN BY PROVIDER: ON Arrival

VITAL SIGNS		
TIME	1930	2020
BP	131/85	119/65
PULSE	140	92
RESP.	16	16
TEMP.	103.6	101.9
WT. (Lbs)	137	98%

CATEGORY (See reverse)
- ☐ EMERGENT
- ☐ URGENT
- ☒ NON-URGENT B6-2

ORDERS	INITS.	TIME
IS bot 6 cs	[redacted]	RAO
CBC w/ diff		1830
2L Bolus IV	[redacted]	
Motrin 800 mg PO		1902

DESCRIBE (1) Subjective data (Pertinent History); (2) Objective data (Examination - include results of tests and x-rays); (3) Assessment (Diagnosis); (4) Plan (Treatment/Procedures - include medication given and follow-up)

(S) c/o 24° ⊕ frontal HA, chills, ↓ appetite, malaise, myalgias, ⊖ vomiting, ⊖ diarrhea, ⊖ abd pain

AMH Ø

Meds Ø

NKDA

(O) T 103.6 febrile, tachy, normotensive. HEENT - op clear, ⊖ exudate/erythema, nl sclerae (B), nl thyroid. ⊖ neck stiffness, A to x 4. Lungs - CTA (B) ⊖ w/R/R. CV - Tachy, nl S1 + S2 (M). Back - ⊖ CVAT/flank tend. Mild

FH NC

ECG - NSR, S wave track, nl intervals

9.9 | 17 (51) | 191

138 | 103 | 12 (137)
3.4 | | 1.4

UA - trace, 6.5, 1-2 RBC, 5-10 WBC, 1-4 epi

(A) Viral Syndrome
Mild Volume Depletion

(P)
- Motrin 800 mg PO TID PRN
- Increase oral fluid intake
- Return to routine sick call if no better IN 2-3 days or if not ambulating regularly.

DISPOSITION (Check all that apply)
- ☒ HOME ☐ FULL DUTY
- QUARTERS: ☐ 24 Hrs. ☐ 48 Hrs. ☐ 72 Hrs.
- MODIFIED DUTY UNTIL: DAY ____ MONTH ____ YEAR ____
- REFERRED TO (Indicate clinic): Sick call
- ☐ EMERGENCY ☐ TODAY ☐ 72 HOURS ☒ ROUTINE
- ADMIT TO HOSP. UNIT/SERVICE

CONDITION UPON RELEASE
- IMPROVED ☐ UNCHANGED ☐ DETERIORATED
- AT RELEASE:

PATIENT'S IDENTIFICATION (Mechanical imprint) OR WRITTEN ENTRIES GIVE: Name - last, first, middle; SSN; DOB; service status; name and relation of sponsor or next of kin. IMPORTANT: LIST FACILITY HOLDING TREAT. RECORD

[redacted] B6-4

(b)(6)-4

(b)(6)-2

(b)(6)-2

4-A

EMERGENCY CARE AND TREATMENT STANDARD FORM 558 (REV. 6-

558-103 (See Instructions on Back of this Sheet) NSN 7540-01-075-3786

EMERGENCY CARE AND TREATMENT
(Medical Record)

TREATMENT FACILITY (Stamp): 21st CSH - North

LOG NUMBER:

ARRIVAL
DATE: DAY 18 | MONTH Sep | YR 03 | TIME 2000

TRANSPORTATION TO HOSPITAL (Attach care enroute sheet): ☐ PRIVATE VEHICLE ☐ AMBULANCE ☒ OTHER (Specify) walk in

CURRENT MEDS. (Tetanus immunization and other data): Oral diabetes med. ASA. NTG X3 today @ 1800 Lt Rose

HISTORY OBTAINED FROM: ☐ PATIENT ☐ OTHER (Specify)

ALLERGIES: NKDA

PATIENT'S HOME ADDRESS OR DUTY STATION (City, State and ZIP Code):

HOME TELE. NO. (Inc. area code):

CHIEF COMPLAINT(S) (Include symptom(s), duration): Chest pain radiating to neck SOB

SEX: Male | AGE: 58 yo

POSSIBLE THIRD PARTY PAYER? ☐ YES ☒ NO

TIME SEEN BY PROVIDER: 2010

VITAL SIGNS

TIME	2005	2115	2145
BP	144/88 L133	133/77	127/68
PULSE	75	65	65
RESP.	28	20	18
TEMP.	97.2		
WT. (Lbs)	96 1/2		

CATEGORY (See reverse)
- EMERGENT
- ☒ URGENT
- NON-URGENT B6-2

ORDERS	INITS.	TIME
NTG x1	[redacted]	2030
MS04 Sulf 4mg IV		2040
Reglan 10mg IV		2040
Pepcid 20mg IVP		2020
Repeat VS q 15 min x 2		2035 – 133/71; 2100 – 130/72; 2105 – 126/73
Call for CXR		

ASSESSMENT/DIAGNOSIS: chest pain, R/O MI

DISPOSITION (Check all that apply)
- HOME
- FULL DUTY
- QUARTERS: 24 Hrs. | 48 Hrs. | 72 Hrs.
- MODIFIED DUTY UNTIL: DAY | MONTH | YEAR
- REFERRED TO (Indicate clinic)
- EMERGENCY | TODAY
- 72 HOURS | ROUTINE
- ADMIT TO HOSP. UNIT/SERVICE
- CONDITION UPON RELEASE
- IMPROVED | UNCHANGED
- DETERIORATED
- TIME OF RELEASE:

DESCRIBE (1) Subjective data (Pertinent History); (2) Objective data (Examination - Include results of tests and x-rays); (3) Assessment (Diagnosis); (4) Plan (Treatment/Procedures - include medication given and follow-up)

58 yo EPW Potus brought to ER by MPs, PMH - Diabetes MI x5 PSH - Angiocath 11-5-2001. pt. states c/p that began earlier today, radiating to neck & SOB/SOA. states pain 9/10. Pt. NAD x3, skin W/D/Y, NAD.

I/S - 58 yo c/p c known hx CAD (s/p CABG x7, PTCA x1 of LAD) presents c ∆ in usual pattern. Pt has hx daily angina relieved by SL NTG. Today had pain since 1700 not relieved c SL NTG x1. 1st MI recent (since today). Parents c pt. Will request full medical records with them.

P/
CAD s/p PTCA
DM
HTN
Reglan

S/
PTCA

c w/u, d/c to ER
neck & L UE
Lungs: c/w CXR findings
CV: Reg rhythm
abd - S/NT/ND
neuro - sensation intact

TNCP

GCU - 233
138 | 104 | 13
4.6 | 25 | 0.7
78 / 50
CK - 140

EKG - No acute ischemic ∆s

CXR -

FDC - Pain free c NTG SL x1 and MSO4 + Tepressor. Although no EKG ∆s, will admit for R/O MI.

TNCP

GRDERS
Lovenox 70mg SC DJN 2110
NTG paste 1in. DJN 2112

(CONTINUE ON SF 507, IF NEEDED)

PATIENT'S IDENTIFICATION (Mechanical imprint). FOR WRITTEN ENTRIES GIVE: Name - last, first, middle; SSN; DOB; service status; name and relation of sponsor or next kin. (IMPORTANT: LIST FACILITY HOLDING TREATMENT RECORD).

[redacted] B6-4

SIGNATURE (b)(6)-2 MP MAT MC

INSTRUCTIONS TO PATIENT (Including medications ordered, any limitations and follow-up plans)

Admit

(b)(6)-4

558-103 (See Instructions on Back of this Sheet) NSN 7540-01-075-3786

EMERGENCY CARE AND TREATMENT
(Medical Record)

TREATMENT FACILITY (Stamp)

LOG NUMBER

ARRIVAL — DATE: DAY 23 | MONTH 9 | YR 03 — TIME: 1850

TRANSPORTATION TO HOSPITAL (Attach care enroute sheet): ☐ PRIVATE VEHICLE ☒ AMBULANCE ☐ OTHER (Specify)

CURRENT MEDS. (Tetanus immunization and other data): Cardiac meds (not taken)

HISTORY OBTAINED FROM: ☐ PATIENT ☐ OTHER (Specify)

ALLERGIES: NKDA

PATIENT'S HOME ADDRESS OR DUTY STATION (City, State and ZIP Code)

HOME TELE. NO. (Inc. area code)

CHIEF COMPLAINT (S) (Include symptom(s), duration): Tightness of chest x 24 hrs

SEX: M AGE: 58

POSSIBLE THIRD PARTY PAYER? ☐ YES ☐ NO

VITAL SIGNS

TIME	1850	2010
BP	129/71	155/72
PULSE	71	90
RESP.	13	16
TEMP.	97.1	98.1
WGT. (Lbs)	96	good

CATEGORY (See reverse)

☐ EMERGENT
☐ URGENT
☐ NON-URGENT
B6-2

ORDERS — INITS. — TIME

2 L NS hung
CBC, BMP, CK, Trop I, UA, UCG, CXR, EKG
Tylenol 650 mg PO
Zofran 4 mg IV
Morphine 4 mg IV

ASSESSMENT/DIAGNOSIS

DISPOSITION (Check one)
☐ HOME ☐ TRANSFER ☐ OTHER

DISPOSITION
☐ 24 HRS. ☐ 48 HRS. ☐ 72 HRS.

MODIFIED DUTY UNTIL
DAY ____ MONTH ____ YEAR ____

REFERRED TO (Indicate clinic)
☐ EMERGENCY ☐ TODAY
☐ 72 HOURS ☐ ROUTINE

ADMIT TO HOSP. UNIT/SERVICE

CONDITION UPON RELEASE
☐ IMPROVED ☐ UNCHANGED
☐ DETERIORATED

TIME OF RELEASE 2000

PATIENT'S IDENTIFICATION (Mechanical imprint). FOR WRITTEN ENTRIES GIVE: Name (last, first, middle); SSN; DOB; service status; name and relation of sponsor or next of kin. IMPORTANT: DIST. FACILITY HOLDING TREAT. MENT RECORD):

Patient
000-00-[redacted]
B6-4

(b)(6)-4

DESCRIBE (1) Subjective data (Pertinent History); (2) Objective data (Examination - include results of tests and x-rays); (3) Assessment (Diagnosis); (4) Plan (Treatment/Procedures - include medication given and follow-up)

TIME SEEN BY PROVIDER: 1850

58 y/o M presents to EMT c c/o CP, abd discomfort that began yesterday after pain 7/10 to D chest, A&Ox3, ambulatory, skin W/W/D

S - Sgnificant known hx CAD, PTCA + recent presents to EMT c/o chest pain today, constant SSCP / tightness since yesterday afternoon (unchanged). Hx of CAD, HTN, HLD, DM. Recent admit to rule out for PE, last week (neg tests, dic to pneumonia). Pt has been taking meds given. No SOB / cough. No fevers. No abd pain (N+D only). No other c/o.

O - WDWN, ↓ distress.
Abd - S/NT/ND
↓ bowel sounds
Ext - ↓ edema
Neuro - A&Ox3, GCS 15

A - Sxs c/w probable ACS. Chest tightness c/w pt's PTCA / known CAD, last cath 2005. Hydrated in ED. Labs c/w mild dehydration. Trop I x 1 neg. Abd soft, Rt/Lm pain. No evidence of ? appendicitis. Pt's sxs improved after meds given in ED.

P - Admit to MedSurg. Cardiac monitor. Trop I x 2. Serial EKGs. Cont IV fluids. Cont home meds. Start heparin gtt per pharmacy protocol. Tylenol PRN pain. Zofran PRN nausea. Robitussin PRN cough. Nicotine patch. Ambulate with assistance. Diet: NPO after MN for ? cath in AM. Pt agrees with plan.

(CONTINUE ON SF 507, IF NEEDED)

S(b)(6)-2

MAT MC

INSTRUCTIONS TO PATIENT (Include medications ordered, any limitations and follow-up plans)

Drink plenty of fluids. Continue other home medications. Start heparin gtt per pharmacy protocol. Tylenol as needed for pain. Robitussin as needed for cough. Nicotine patch. Ambulate with assistance. Diet: NPO after MN for ? cath in AM.

558-103 (See Instructions on Back of this Sheet) NSN 7540-01-075-3786

EMERGENCY CARE AND TREATMENT
(Medical Record)

TREATMENT FACILITY (Stamp): 21st FSH

LOG NUMBER:

ARRIVAL — DATE: DAY 13 MONTH 10 YR 03 TIME 2210

TRANSPORTATION TO HOSPITAL (Attach care enroute sheet): ☐ PRIVATE VEHICLE ☐ AMBULANCE ☒ OTHER (Specify) walk-in

CURRENT MEDS: (tetanus immunization and other data) none

HISTORY OBTAINED FROM: ☒ PATIENT ☐ OTHER (Specify)

ALLERGIES: NKDA

PATIENT'S HOME ADDRESS OR DUTY STATION (City, State and ZIP Code):

HOME TELE. NO. (Inc. area code):

CHIEF COMPLAINT(S) (Include symptom(s), duration): multiple abrasions lacerations

SEX: M AGE: 21

POSSIBLE THIRD PARTY PAYER? ☐ YES ☐ NO

VITAL SIGNS

TIME	1710		
BP	110/72		
PULSE	100		
RESP.	16		
TEMP.	98.1		
WEIGHT	170 lb		

CATEGORY (See reverse)
☐ EMERGENT
☐ URGENT
☒ NONURGENT

ORDERS	INITS.	TIME
Ctx		

DESCRIBE (1) Subjective data (Pertinent History); (2) Objective data (Examination - include results of tests and x-rays); (3) Assessment (Diagnosis); (4) Plan (Treatment/Procedures - include medication given and follow-up)

TIME SEEN BY PROVIDER: 2215

27 yo ♂ c/o (R) rib pain throbs increased pain w/ breathing, laceration (L) eyebrow, laceration to pat head — Amanda Rat, 91W

PMH: none
smoke: yes

27 y/o ♂ s/p physical assault
Unclear exact mechanism of injury.
Pt is A&Ox4, c/o multiple abrasions
Brought by MPs to get checked out. Unknown LOC
Ambulatory

(+ smoker)

ASSESSMENT/DIAGNOSIS: multiple facial + extremity abrasions

c-collar & clothes

DISPOSITION (Check all that apply)
☐ HOME ☐ FULL DUTY
QUARTERS: ☐ 24 Hrs. ☐ 48 Hrs. ☐ 72 Hrs.
☐ MODIFIED DUTY UNTIL: DATE / MONTH / YEAR
REFERRED TO (Indicate clinic): Ortho, ENT
☐ EMERGENCY ☐ TODAY
☐ 72 HOURS ☐ ROUTINE
TRANSF. TO HOSP. UNIT/SERVICE:

CONDITION UPON RELEASE:
☐ IMPROVED ☐ UNCHANGED
☐ AMELIORATED
RELEASE: 2300

MSCNT - 2x loss c 7cm of scalp now full recon. of Hair
CV/lungs - B=BS, CTA
Window
Chest - Hair in nostrils & ears, ears
abd - soft/ND & non-tender
ext - multiple abrasions/contusions
PDC - Wounds cleaned, sutured/stapled - Refer to ENT in 1 wk for suture removal
LS

CXR
FAST
& FREE FLUID

(CONTINUE ON SF 507, IF NEEDED)

IDENTIFICATION (Mechanical imprint) WHEN ENTRIES GIVE: Name - last, first, middle; service status, name and relation of sponsor or next of kin. IMPORTANT - LIST FACILITY HOLDING TREATMENT RECORD.

[redacted]

B6-4

SIGN (b)(6)-4

INSTRUCTIONS TO PATIENT (Include medications ordered, any limitations and follow-up plans)

Tylenol for pain
Staple removal in 10 days
Return for signs of infection

(4)

558-103 (See Instructions on Back of this Sheet) NSN 7540-01-075-3786

EMERGENCY CARE AND TREATMENT
(Medical Record)

TREATMENT FACILITY (Stamp) (b)(3)-1 215th CSH

LOG NUMBER

ARRIVAL DATE DAY	MONTH	YR.	TIME	TRANSPORTATION TO HOSPITAL (Attach care enroute sheet)	CURRENT MEDS. (Tetanus immunization and other data)	HISTORY OBTAINED FROM
1	Sep	03	2305	☐ PRIVATE VEHICLE ☐ AMBULANCE ☐ OTHER (Specify)		☑ PATIENT ☐ OTHER (Specify)

ALLERGIES: NKA

PATIENT'S HOME ADDRESS OR DUTY STATION (City, State and ZIP Code)

HOME TELE. NO. (Inc. area code)

CHIEF COMPLAINT(S) (Include symptom(s), duration): ABD Pain

SEX	AGE	POSSIBLE THIRD PARTY PAYER?
M	53	☐ YES ☐ NO

TIME SEEN BY PROVIDER: 2337

VITAL SIGNS			
TIME	2307		
BP	126/84		
PULSE	85		
RESP.	20		
TEMP.	98.6		
WT. (Lbs)	97 kg		

CATEGORY (See reverse)
- EMERGENT
- URGENT
- NON-URGENT B6-2

ORDERS	INITS.	TIME
CXR		
FBC		

ASSESSMENT/DIAGNOSIS: Contusions L. knee

DISPOSITION (Check all that apply)
- HOME ☐ FULL DUTY
- QUARTERS ☐ 24 Hrs. ☐ 48 Hrs. ☐ 72 Hrs.
- MODIFIED DUTY UNTIL: DAY ____ MONTH ____ YEAR ____
- REFERRED TO (Indicate clinic): Ortho
- ☐ EMERGENCY ☐ TODAY ☐ 72 HOURS ☐ ROUTINE
- ADMIT TO HOSP. UNIT/SERVICE

CONDITION UPON RELEASE
- IMPROVED ☐ UNCHANGED ☐ DETERIORATED
- TIME OF RELEASE: 0345

DESCRIBE (1) Subjective data (Pertinent History); (2) Objective data (Examination - include results of tests and x-rays); (3) Assessment (Diagnosis); (4) Plan (Treatment/Procedures - include medication given and follow-up)

53 y.o. Iraqi EPW.
Brought for check up/IP awaiting by fists/kicks c/o (B) side/sub pain. No head injury. No LOC. No other c/o

P/E
G
S/E

Awake & alert
Pupils: Neck supple
NCAT
CV - Regular
Lungs - CTA B
Abd: S/NT/ND/+BS
Extremities: Warm & dry
Multiple contusions of (B). No evidence of fx or dislocation

FAST US
CXR
AACPD
48?

(b)(6)-2

IDENTIFICATION (Mechanical imprint) WRITTEN ENTRIES GIVE: Name, last, first, middle; service status; name and relation of sponsor or next of kin. IMPORTANT: LIST FACILITY HOLDING TREATMENT RECORDS.

#[redacted] B6-4

(IF NEEDED)

MP

WRAT, NT

plans): Medications ordered, any limitations and follow-up

Tylenol for pain
Return for dressing change
Ortho f/u prn

(b)(6)-4

(3)

558-103 (See Instructions on Back of this Sheet) NSN 7540-01-075-3786

EMERGENCY CARE AND TREATMENT (Medical Record)

TREATMENT FACILITY (Stamp) (b)(3)-1 21st CSH

LOG NUMBER

ARRIVAL — DATE: DAY 16 | MONTH 9 | YR. 03 — TIME: 2310

TRANSPORTATION TO HOSPITAL (Attach care enroute sheet): ☐ PRIVATE VEHICLE ☑ AMBULANCE ☐ OTHER (Specify)

CURRENT MEDS. (Tetanus immunization and other data): Ø

HISTORY OBTAINED FROM: ☒ PATIENT ☐ OTHER (Specify)

ALLERGIES: NKDA

PATIENT'S HOME ADDRESS OR DUTY STATION (City, State and ZIP Code)

HOME TELE. NO. (Inc. area code)

CHIEF COMPLAINT(S) (Include symptom(s), duration): Headache AND Pain

SEX: M AGE: 39

POSSIBLE THIRD PARTY PAYER? ☐ YES ☐ NO

TIME SEEN BY PROVIDER: 2310

VITAL SIGNS

TIME	2315		
BP	131/74		
PULSE	69		
RESP.	16		
TEMP	97.1		
OTHER(Specify)	97		

CATEGORY (See reverse)

☐ EMERGENT
☐ URGENT
☒ NONURGENT B6-2

ORDERS — INITS. — TIME

[redacted] 2322

ASSESSMENT/DIAGNOSIS

DESCRIBE (1) Subjective data (Pertinent History); (2) Objective data (Examination - include results of tests and x-rays); (3) Assessment (Diagnosis); (4) Plan (Treatment/Procedures - include medication given and follow-up)

S: 39 y/o ♂ c/c Head & abdominal pain x 9hrs. ⊕nausea
Pt also has ⊕ Elbow pain and chest pain — sat Amb Stable

39 y/o CM c/c - head/abd pain SIP assault. Was hit/punched/kicked all to pt. c/c ⊖ parietal scalp pain. R ICC. Ambulatory. Nauseated

P/ ⊖ S/ ⊖

C - unremarkable.

4+5 GAT - PCRMC Form.

Head - Atraumatic. TMs - clear ⊖
Eyes - pupils - wnl ⊖ R
neck - FROM Hyp ⊖ rom
CV - Reg ⊖ m
lungs - CTA ⊖
abd - soft NT ND Hyp ⊖ BS
Extremities - FROM. Gait is normal

FAST ⊖ free fluid

CXR

q n.b for q pt x/hx

509

DISPOSITION (Check all that apply)

☐ HOME ☐ FULL DUTY
QUARTERS: ☐ 24 Hrs. ☐ 48 Hrs. ☐ 72 Hrs.
☐ MODIFIED DUTY UNTIL: DAY ☐ MONTH ☐ YEAR
☐ REFERRED TO (Indicate clinic)
☐ EMERGENCY ☐ TODAY
☐ 72 HOURS ☑ ROUTINE
DMIT. TO HOSP. UNIT/SERVICE

CONDITION UPON RELEASE
☐ IMPROVED ☐ UNCHANGED
☐ PERFORATED
RELEASE 2333

PATIENT IDENTIFICATION (Mechanical imprint) WHEN ENTRIES GIVE: Name—last, first, middle; DOB; service status, name and relation of sponsor or next of kin. IMPORTANT: LIST FACILITY HOLDING TREAT. RECORD.

B6-4

[redacted]

(b)(6)-2

SIGNATURE

MNT MC

INSTRUCTIONS TO PATIENT (Include medications ordered, any limitations and follow-up plans):

Tylenol for pain
Return for persistent vomiting or worse pain.

[redacted]

& SAVE THIS COPY & PINK

558-109 (See Instructions on Back of this Sheet) NSN 7540-01-075-3786

EMERGENCY CARE AND TREATMENT
(Medical Record)

TREATMENT FACILITY (Stamp)

LOG NUMBER

ARRIVAL — DATE: DAY 20, MONTH 09, YR. 03 — TIME: 1220

TRANSPORTATION TO HOSPITAL (Attach care enroute sheet): ☐ PRIVATE VEHICLE ☐ AMBULANCE ☐ OTHER (Specify)

CURRENT MEDS. (Tetanus immunization and other data): None

HISTORY OBTAINED FROM: ☐ PATIENT ☐ OTHER (Specify)

ALLERGIES: NKDA

PATIENT'S HOME ADDRESS OR DUTY STATION (City, State and ZIP Code)

HOME TELE. NO. (Inc. area code)

CHIEF COMPLAINT(S) (Include symptom(s), duration): "passed out"

SEX: M AGE: 25

POSSIBLE THIRD PARTY PAYER? ☐ YES ☐ NO

VITAL SIGNS		
TIME	1230	1422
BP	115/63	117/63
PULSE	72	160
RESP.	16	24
TEMP.	100.7	99.3
OXYGEN SAT.	99%	100

CATEGORY (See reverse)
- ☐ EMERGENT
- ☒ URGENT
- ☐ NON-URGENT

ORDERS	INITS.	TIME
Ibuprofen 600mg PO TID x 5 days		
Tylenol 1000mg PO Q6H PRN pain		
Flexeril 10mg PO QHS PRN muscle spasm x 5 days		

ASSESSMENT/DIAGNOSIS: Cervical muscle strain

DESCRIBE (1) Subjective data (Pertinent History); (2) Objective data (Examination - include results of tests and x-rays); (3) Assessment (Diagnosis); (4) Plan (Treatment/Procedures - include medication given and follow-up)

TIME SEEN BY PROVIDER: 1422

27y male driver involved in MVA earlier today. Restrained driver, no airbag deployment. Vehicle struck from behind, no LOC, ambulatory at scene. Pain in neck and upper back. Denies HA, vision changes, CP, SOB, abd pain, N/V. Tetanus UTD.

PMHx: None
Meds: None
Allergies: NKDA
Social: Smokes 5 cigarettes/day, occasional ETOH

Exam: Alert, NAD, oriented x3. Normocephalic, atraumatic. PERRL, EOMI. Neck: tender to palpation midline C-spine, no step-off or deformity. Full ROM. Lungs: CTAB. Heart: RRR. Abd: soft, NT/ND. Back: tender to palpation bilateral paraspinal muscles, no midline tenderness. Extremities: no edema, 2+ pulses bilaterally. Neuro: CN II-XII intact, strength 5/5 bilateral upper and lower extremities, sensation intact, gait normal.

Plan: Cervical collar applied. Will obtain C-spine films. Ibuprofen 600mg PO TID x 5 days. Tylenol 1000mg PO Q6H PRN pain. Flexeril 10mg PO QHS PRN muscle spasm x 5 days. Ice/heat to affected area. Rest. Follow up with PCP in 1 week if not improved. Return to ED if worsening symptoms.

1422 Cervical collar applied. Patient ambulated with steady gait. Denies dizziness or lightheadedness. Tolerating PO. Ambulatory to waiting area.

1445 Patient reports pain improved. Vitals stable. Discharge instructions reviewed with patient. Patient verbalized understanding. Prescriptions given. Patient discharged home in stable condition.

(CONTINUE ON SF 507, IF NEEDED)

DISPOSITION (Check all that apply)
- HOME ☒ FULL DUTY
- QUARTERS: ☐ 24 HRS. ☐ 48 HRS. ☐ 72 HRS.
- MODIFIED DUTY UNTIL: DAY ____ MONTH ____ YEAR ____
- REFERRED TO (Indicate clinic): Ortho Spec
- ☐ EMERGENCY ☐ TODAY
- ☐ 72 HOURS ☒ ROUTINE
- ADMIT TO HOSP. UNIT/SERVICE

CONDITION UPON RELEASE
- ☐ IMPROVED ☐ UNCHANGED
- ☐ DETERIORATED

TIME OF RELEASE: 1445

PATIENT'S IDENTIFICATION (Mechanical imprint): FOR WRITTEN ENTRIES GIVE: Name - last, first, middle; SSN - DOB; service status; name and relation of sponsor or next of kin. (IMPORTANT: LIST FACILITY HOLDING TREATMENT RECORD)

[redacted]

B6-4

SIGNATURE OF PROVIDER: (b)(6)-2

INSTRUCTIONS TO PATIENT (Includes medications ordered, any limitations and follow-up plans)

1. Motrin 600mg orally 3 x/day as needed
2. Drink plenty of fluids, eat. Apply heat to affected muscles as needed

21st COMBAT SUPPORT HOSPITAL

LABORATORY RESULTS FORM
(Subject to Privacy Act of 1974)

LAST, FIRST, MI	UNIT	DOB	RANK	SSN
potus # [redacted] B6-4				

Physician: [b)(6)-2]	Ward: EMT	STAT / Routine	Specimen Date and Time: 20sept03e1235	Reported by: [b)(6)-2]	Date and Time: 20 Sept e 1248

Chemistry (I-STAT)

6+ 7+ 8+ Glu Crea

X	TEST	RESULT	REF. RANGE
	Na	134	128-145 mmol/L
	K	5.3	3.3-4.7 mmol/L
	Cl	103	98-108 mmol/L
	pH		7.35-7.45
	PCO2		35-45 mmHg
	PO2		80-90 mmHg
	TCO2		18-33 mmol/L
	HCO3		22-28 mmol/L
	sO2		95-99%
	BEecf		(-2) - (+3)
	AGap		8-16 mmol/L
	iCa		0.11-1.23 mmol/L
	BUN	14	7-22 mg/dL
	Glu	91	73-118 mg/dL
	Creat	0.6	0.6-1.2 mg/dL
	Hct		35.0-60.0%
	Hgb		12.0-18.0 g/dL
	Lactate		0.90-1.70 mmol/L

Urinalysis

Color	dark	Straw/Yellow
Clarity	clear	Clear
Glucose	Neg	Negative
Bilirubin	Neg	Negative
Ketone	moderate (4+)	Negative
Sp G	1.019	1.010-1.025
Blood	trace	Negative
pH	6.0	5.0-8.0
Protein	trace	Negative-Trace
Urobili	norm	Negative
Nitrite	Neg	Negative
Leuko	Neg	Negative

Urine Microscopic

WBC	0-2	Epi	occasional
RBC	0-3	Mucus	trace
Bacteria	light	Yeast	
Casts		Spermatozoa	

Chemistry (Piccolo Analyzer)

Chem 12 MetLyte8 BMP Liver

X	TEST	RESULT	REF. RANGE
	ALB		3.3-5.5 g/dL
	ALP		26-84 U/L
	ALT		10-47 U/L
	AMY		14-97 U/L
	AST		11-38 U/L
	Tbil		0.2-1.6 mg/dL
	BUN	11	7-22 mg/dL
	Ca		8.0-10.3 mg/dL
	Chol		100-200 mg/dL
	CK	15594	30-170 U/L
	CL	102	98-108 mmol/L
	TCO2	24	18-33 mmol/L
	Creat	1.0	0.6-1.2 mg/dL
	GGT		5-65 U/L
	Glu	92	73-118 mg/dL
	K	4.8	3.3-4.7 mmol/L
	TProtein		6.4-8.1 g/dL
	Na	133	128-145 mmol/L

Misc. Chemistry

Mono		Negative
RPR		Negative
HIV		Negative
Meningitis		Negative
DOA		Negative
CK-MB		< 4.3 ng/mL
Troponin I		< 0.19 ng/mL
Myoglobin		< 107 ng/mL

Microbiology

Source:		
FecLeuk		Negative
Gram Stain		
WetPrep		Negative
KOH		No Fungal Elements
OccBld		Negative
O&P		No Ova/Parasite

HCG

Hematology

CBC Malaria H/H

X	TEST	RESULT	REF. RANGE
	WBC	7.0	4.8-10.8 x10(3)/uL
	RBC	4.99	4.2-6.1 x10(6)/uL
	Hgb	14.9	12.0-18.0 g/dL
	Hct	46.0	35.0-60.0%
	MCV	92.1	80.0-99.0 fl
	MCH	29.8	27.0-31.0 pg
	MCHC	32.4	33.0-37.0 g/dL
	Plt	169	130-400 x10(3)/uL
	LY%	9.8	15.0-55.0%
	LY#	0.7	0.7-4.3 x10(3)/uL

Differential

Segs	Mono
Bands	Eos
Lymph	Baso
Atyp Ly	Immature cells

RBC Morph:

Plt verify:

Spun Crit 35-60%

Malaria Smear

Thin — No Plasmodium Seen

Thick — No Plasmodium Seen

Sed Rate

Sed Rate — 1hr = 0-20 mm

Coagulation

PT		10-13 seconds
APTT		22.1-33.7 seconds
FDP		Negative
D-Dimer		Negative
Fibrinogen		200-400 mg/dL

Blood Bank

ABO/Rh		
T&C		

Crystals		Amorph Sed	Urine		Negative	T&S	
Other 1			Serum		Negative		
Other 2							

GBC, Istat 6, Ct, meflyte 8, UA

FORM BEARLAB 20 23 July 2003

558-103 (See Instructions on Back of this Sheet) NSN 7540-01-075-3786

EMERGENCY CARE AND TREATMENT
(Medical Record)

TREATMENT FACILITY (Stamp)

LOG NUMBER

ARRIVAL
DATE: DAY 20 | MONTH Sep | YR. 03 — TIME 2030

TRANSPORTATION TO HOSPITAL (Attach care enroute sheet)
☐ PRIVATE VEHICLE ☐ AMBULANCE ☒ OTHER (Specify) walk in

CURRENT MEDS. (tetanus immunization and other data)
DM - insulin
- HTN med (?)
- Antiinflam med

HISTORY OBTAINED FROM ☐ PATIENT ☐ OTHER (Specify)

ALLERGIES
NKDA

PATIENT'S HOME ADDRESS OR DUTY STATION (City, State and ZIP Code)

HOME TELE. NO. (Inc. area code)

CHIEF COMPLAINT(S) (Include symptom(s), duration)
c/o nausea, dizzy & (R) foot

SEX: Male | AGE: 56

POSSIBLE THIRD PARTY PAYER? ☐ YES ☐ NO

TIME SEEN BY PROVIDER

VITAL SIGNS			
TIME	2030		2200
BP	181/109		180/97
PULSE	114		98
RESP.	18		20
TEMP.	99.2		
WT. (Child)	97 1/2		98 1/2

CATEGORY (See reverse)
☐ EMERGENT
☑ URGENT
☐ NON-URGENT

DESCRIBE (1) Subjective data (Pertinent History); (2) Objective data (Examination - include results of tests and x-rays); (3) Assessment (Diagnosis); (4) Plan (Treatment/Procedures - include medication given and follow-up)

56 y/o male c/o nausea + vomiting + SOB. Wife brought pt here to have dizzy & on (R) foot.

56 y/o male ↑ SOB x 10 days worse over ↑ 4 hrs. Had chest tightness x > 6 hrs. Had recent (R) 5TH toe amp 10 days ago for DM/PVD. SOB worse c exertion. C/W/S+ tightness & exertional

No F/C/ Recent illness. V/S: ↑ BP target. No chest c/o.

PMH - Diabetic
Sacroiliac disorder
HTN
PSH - Surgical removal of (R) toe 10 days ago (R) hip surgery

P/
IDDM
HTN
PVD ? DM
& CAD
↑ MI

ORDERS | INITS. | TIME
12-lead | | 2095
CXR | | 2115
CBC, Istat 6, CT | | 2040
Troponin | | 2040

ASSESSMENT/DIAGNOSIS
Renal failure

a chest trag, CW & distress
& SOB

DISPOSITION (Check all that apply)
☐ HOME ☐ FULL DUTY
QUARTERS: ☐ 24 Hrs. ☐ 48 Hrs. ☐ 72 Hrs.
MODIFIED DUTY UNTIL: DAY | MONTH | YEAR
REFERRED TO (Indicate clinic)
☐ EMERGENCY ☐ TODAY
☐ 72 HOURS ☐ ROUTINE
ADMIT TO HOSP. UNIT/SERVICE

CBC - leg & fem
lungs - (R) CTA, (+) nodes bilateral
& w
abd - obese - NTTP
ext - & edema - (R) 5TH toe amp healing well & no s/s infection

12c X 327
131 | 91
4.5 | 6.3
trop - x 5 G
EKG - NSR & ischemic
CXR - ↑ fluid (R) effusion (small).

A/P: Renal Failure. Pt denies hx renal failure/problems in past. Will admit. Nondrug on outpt.

(CONTINUE ON SF 502 IF NEEDED)

CONDITION UPON RELEASE
☐ IMPROVED ☐ UNCHANGED
☐ DETERIORATED
MODE OF RELEASE:

PATIENT'S IDENTIFICATION (Mechanical imprint)
WRITTEN ENTRIES GIVE: Name - last, first, middle; SSAN; service status, name and relation of sponsor or next of kin. IMPORTANT: LIST FACILITY HOLDING TREAT-MENT RECORDS

[redacted]

(b)(6)-4

SIGN (b)(6)-2

MAT, MC

INSTRUCTIONS TO PATIENT (Include medications ordered, any limitations and follow-up plans)

Admit

558-103 (See Instructions on Back of this Sheet) NSN 7540-01-075-3786

EMERGENCY CARE AND TREATMENT
(Medical Record)

TREATMENT FACILITY (Stamp)

LOG NUMBER

ARRIVAL

DATE			TIME
DAY	MONTH	YR.	
25	Sept	03	1425

TRANSPORTATION TO HOSPITAL (Attach care enroute sheet)
☐ PRIVATE VEHICLE ☐ AMBULANCE
☒ OTHER (Specify) Humvee

CURRENT MEDS. (tetanus immunization and other data)
1. Lasix 80 QD
2. Insulin HPH/Reg. 40 HPH bid 40 reg bid

HISTORY OBTAINED FROM ☐ PATIENT ☐ OTHER (Specify)

ALLERGIES NKDA

PATIENT'S HOME ADDRESS OR DUTY STATION (City, State and ZIP Code)

HOME TELE. NO. (Inc. area code)

CHIEF COMPLAINT(S) (Include symptom(s), duration)
Headache / N/V

SEX Male AGE 56

POSSIBLE THIRD PARTY PAYER? ☐ YES ☐ NO

TIME SEEN BY PROVIDER

VITAL SIGNS

TIME	1445	1816	
BP	121/89	143/65	
PULSE	78	89	
RESP.	16	14	
TEMP.	97.6	10	
WT. (Child)	94% M	100%	

CATEGORY (See reverse)
EMERGENT
URGENT
NON-URGENT B6-2

ORDERS	INITS	TIME
IV, NS @ 150cc/hr	[redacted]	done

ASSESSMENT/DIAGNOSIS

DISPOSITION (Check all that apply)
HOME FULL DUTY
QUARTERS
24 Hrs. 48 Hrs. 72 Hrs.
MODIFIED DUTY UNTIL:
DAY MONTH YEAR
REFERRED TO (Indicate clinic)
EMERGENCY TODAY
72 HOURS ROUTINE
ADMIT. TO HOSP. UNIT/SERVICE

CONDITION UPON RELEASE
IMPROVED UNCHANGED
DETERIORATED

TIME OF RELEASE:

DESCRIBE (1) Subjective data (Pertinent History); (2) Objective data (Examination - include results of tests and x-rays); (3) Assessment (Diagnosis); (4) Plan (Treatment/Procedures - include medication given and follow-up)

Pt Complaining of headache and throwing up.

This 56 yo patient well known to us c̄ CHF, DM, HTN, ESRD, recently D/C'd from 21 CSH after treatment for his multiple health problems. Returns today c/o HA and 1 episode of vomiting following breakfast this morning. He attributes the HA to the sun in his eyes. He has an indwelling foley catheter - cannot tell me when the bag was last emptied, but the bag is full of light yellow urine.

Exam: Cv: nl S1, S2, ϕ rmlg Pulm: Good (B) air excursion - (L) basilar rales.

Abd: soft, NT, ND. ~~NL (BS)~~ NA BS.

Ext: ϕ c/c/E Rectal: not done

Impt Nausea which may be attributable to uremia, electrolyte abnormalities, or the meds he is taking. Headache which the pt. attributes to photosensitivity and resolved once indoors.

Plan: D/C back to EPW compound. Spoke c̄ Co. commander of MPs and asked for expedited transfer

LABS:
135 | 102 | 82 | 99 | 8.7 | 10.5 | 350
3.7 | 35 | 5.4 | | | 32.8

(CONTINUE ON SF 507, IF NEEDED)

PATIENT'S IDENTIFICATION (Mechanical imprint)
FOR WRITTEN ENTRIES GIVE: Name - last, first, middle; SSN; DOB, service status, name and relation of sponsor or next of kin. (IMPORTANT: LIST FACILITY HOLDING TREATMENT RECORD).

Potus # [redacted] B6-4

[redacted]

(b)(6)-2

INSTRUCTIONS TO PATIENT (Include medications ordered, any limitations and follow-up plans)
to Baghdad prison where they have an infirmary.

(b)(6)-4

(3)

558-103 (See Instructions on Back of this Sheet) NSN 7540-01-075-3786

EMERGENCY CARE AND TREATMENT
(Medical Record)

TREATMENT FACILITY (Stamp)

LOG NUMBER

ARRIVAL — DATE: DAY 24, MONTH Sep, YR 03; TIME 1555

TRANSPORTATION TO HOSPITAL (Attach care enroute sheet): ☐ PRIVATE VEHICLE ☐ AMBULANCE ☒ OTHER (Specify) walk in

CURRENT MEDS. (tetanus immunization and other data): See below

HISTORY OBTAINED FROM ☐ PATIENT ☐ OTHER (Specify)

ALLERGIES: NKDA

PATIENT'S HOME ADDRESS OR DUTY STATION (City, State and ZIP Code)

HOME TELE. NO. (Inc. area code)

CHIEF COMPLAINT(S) (Include symptom(s), duration): (R) flank pain, Headache

SEX: Male AGE: 56

POSSIBLE THIRD PARTY PAYER? ☐ YES ☐ NO

VITAL SIGNS

TIME	1600	1800
BP	139/73	128/77
PULSE	83	80
RESP.	20	20
TEMP.	98.3	96.5°
WT. (Lbs)	94 ½	98

CATEGORY (See reverse)

☐ EMERGENT
☒ URGENT Bb-2
☐ NON-URGENT

ORDERS	INITS.	TIME
IV NSaline KVO		1620
CBC, METOPROLOL		1620
CREATININE (U/A)		1620
UA/FS, MALACETIC		1650
ECG and		1600
FULL MONITORS		1600

DESCRIBE (1) Subjective data (Pertinent History); (2) Objective data (Examination - include results of tests and x-rays); (3) Assessment (Diagnosis); (4) Plan (Treatment/Procedures - include medication given and follow-up)

TIME SEEN BY PROVIDER: On ARRIVAL

56 y/o M EPW presents to EMT c c/o HA, (R) flank pain since this AM. Pt. A/Ox3, ambulates c crutches, LS CTA, pt. c dry dressing to foot — (b)(6)-2 CAVAN

Stay at c SOB, NTN, CHF and renal failure discharged from OSH yesterday c treatment for CHF + renal failure brought back by MPS from detention c/o chest pain. On interview through translator, detainee reports c/o headache, back/flank pain (L) x (12) and chest discomfort. No dyspnea or respiratory symptoms. No orthopnea. Lies flat without difficulty.

PMHx: HTN, DM, CHF, Renal failure, Neuropathy, Retinopathy, HSPVD

PSHx: Sacral dishectomy, (R) hip surgery

Meds: Ciprofloxacin, Isordil, Amlodipine, Lasix, Clonidine, Insulin

Allergies: NKSA

Vaccts: Unknown

GENERAL: Obese Hispanic M in NAD, responds appropriately through translator

INTER: Section complete, pale

NECK: ↓ JVD

LUNGS: Good air movement, fine rales b/l on heart sounds distant, RRR, nl S1/S2 ↓ (m)

ABD: Obese, soft/NT/↓ mass

EXTREM: 1+ edema b/l, dehydrated skin, painless bilateral knees, (R) TMOE

Toprol 100 mg p.o. q.d. — Lasix 40 IV q.d. — Tylenol 650 mg p.o. q.4h. p.r.n. pain

8.4 / 8.1 / 383 / 28.4 / 134 / 101 / 93 / 9.1 / 21 / 5.3

CK = 122, TROPONIN - NEG

IMPRESSION: Stable chronic problems, intermittent headache likely 2a to poor sleep, back pain possibly related to DJD, and bladder infection with UTI

(CONTINUE ON SF 507, IF NEEDED)

Staff. CTE, NLE

ASSESSMENT/DIAGNOSIS: Complicated CHF, Renal Failure, stable Anemia, DM-2, controlled

DISPOSITION (Check all that apply)

☐ HOME ☐ FULL DUTY

QUARTERS: ☐ 24 Hrs. ☐ 48 Hrs. ☐ 72 Hrs.

MODIFIED DUTY UNTIL: DAY ____ MONTH ____ YEAR ____

REFERRED TO (Indicate clinic): MH CUSTODY

☐ EMERGENCY ☒ TODAY ☐ 72 HOURS ☐ ROUTINE

ADMIT TO HOSP. UNIT/SERVICE

CONDITION UPON RELEASE

☒ IMPROVED ☐ UNCHANGED ☐ DETERIORATED

TIME OF RELEASE: 1930

PATIENT'S IDENTIFICATION (Mechanical imprint) FOR WRITTEN ENTRIES GIVE: Name - last, first, middle; SSN; DOB; service status, name and relation of sponsor or next of kin. (IMPORTANT: LIST FACILITY HOLDING TREATMENT RECORD):

Potus [redacted] Bb-4 EPW

(b)(6)-4

SIGNATURE OF PROVIDER (b)(6)-2 STAMP

INSTRUCTIONS TO PATIENT (Include medications ordered, any limitations and follow-up plans):

Increase Imdur to 90 mg q.d. and 90 mg BID x day

Increase Lasix to 40 mg - two pills each day

PA/LAT CXR - mild PVR; cardiomegaly

ECG - HSR 70-80's

Bedrest

(b)(6)-2 Sundeen

[redacted] Bb-4

513-110 NSN 7540-00-634-4127

MEDICAL RECORD — CONSULTATION SHEET

REQUEST

TO: INTERNAL MEDICINE

FROM: (Requesting physician or activity) LTC (b)(6)-2

DATE OF REQUEST: 24 Sep 03

REASON FOR REQUEST (Complaints and findings)

56 y IRAQI ♂ DETAINEE discharged from 21ST CSH yesterday after evaluation and treatment for CHF and renal failure returns (brought by MP's from detention area) for c/o headache, back/flank pain and chest discomfort.

PROVISIONAL DIAGNOSIS

Renal failure, CHF

(b)(6)-2

(b)(6)-2 LTC, MC

APPROVED

PLACE OF CONSULTATION: ☐ BEDSIDE ☐ ON CALL

☐ ROUTINE ☒ TODAY ☐ 72 HOURS ☐ EMERGENCY

CONSULTATION REPORT

RECORD REVIEWED ☒ YES ☐ NO PATIENT EXAMINED ☐ YES ☐ NO

Imp: ① Headache may be 2° Isordil, but another possibility is relative hypoglycemia since blood sugars were in 200's + now low 100's (now 93). Empiric Tx c̄ Tylenol

② Recurrent ② CHF primarily R/T #3. ↑ Lasix to 80 mg BID x 3 d

③ Etiol of back + flank pain unclear, but may be 2° bladder outlet obstruction δ BPH

Tec: ① ↓ NPH to 4 units SQ BID + cont δ reg. 4 units SQ BID

② ↑ Lasix to 80 mg p.o. BID x 3 d — repeat Islet 6, Cr when pt F/U, Tues, 28 Sep 1300

③ Keep Foley in place. IV Lasix before pt leaves.

(Continue on reverse side)

SIGNATURE AND TITLE (b)(6)-2 (b)(6)-2

DATE: 24 Sep 03

IDENTIFICATION NO. ORGANIZATION Lieutenant Colonel, Medical Corps (b)(3)-1 REGISTER NO. WARD NO

PATIENT'S IDENTIFICATION (For typed or written entries give: Name—last, first, middle, grade, rank, rate, hospital or medical facility)

Potus # [redacted] B6-4

[redacted]

(b)(6)-4

CONSULTATION SHEET

Medical Record

MEDCOM - 300

STANDARD FORM 513 (REV. 8-92) Prescribed by GSA/ICMR FIRMR 41 CFR 201-4.202

[illegible] Kraga ♂ well known to me from recent
[illegible] c/o HA on IV NTG PE c̄ ⊖ JVD, rales
~ 1/4 ↑ ⊗ ⊖ S3 tr. ⊗ pretib edema to knee
EKG S̄ Δ CXR δ borderline cardiomeg., ⊗ pleural
eff + engorged central vessels.

(b)(6)-2

Lieutenant Colonel, Medical Corps

(b)(3)-1

558-109 (See Instructions on Back of this Sheet) NSN 7540-01-075-3786

EMERGENCY CARE AND TREATMENT
(Medical Record)

TREATMENT FACILITY (Stamp)

LOG NUMBER

ARRIVAL — DATE: DAY 25 MONTH Sept YR. 03 — TIME: 1425

TRANSPORTATION TO HOSPITAL (Attach care enroute sheet): ☐ PRIVATE VEHICLE ☐ AMBULANCE ☒ OTHER (Specify) Ambulance

CURRENT MEDS. (Tetanus immunization and other data): 1. Lasix 80 PO 2. Insulin 40 units SQ HS / Reg. Humulin

HISTORY OBTAINED FROM: ☐ PATIENT ☐ OTHER (Specify)

ALLERGIES: NKDA

PATIENT'S HOME ADDRESS OR DUTY STATION (City, State and ZIP Code)

HOME TELE. NO. (Inc. area code)

CHIEF COMPLAINT(S) (Include symptom(s), duration): Headache / N/V

SEX: Male AGE: 56

POSSIBLE THIRD PARTY PAYER? ☐ YES ☐ NO

TIME SEEN BY PROVIDER

VITAL SIGNS

TIME	1425	1516
BP	120/60	143/65
PULSE	78	84
RESP.	16	16
TEMP.	97.6	98.6
WT. (Lbs)	214 lbs	200 lbs

CATEGORY (See reverse)
- EMERGENT
- URGENT
- NON-URGENT 86-2

ORDERS — INITS. — TIME
IV, NS @ MTCE Rate [redacted]

ASSESSMENT/DIAGNOSIS

DISPOSITION (Check all that apply)
- HOME — FULL DUTY
- QUARTERS — 24 Hrs. — 48 Hrs. — 72 Hrs.
- MODIFIED DUTY UNTIL: DAY — MONTH — YEAR
- REFERRED TO (Indicate clinic)
- EMERGENCY — TODAY
- 72 HOURS — ROUTINE
- ADMIT TO HOSP. UNIT/SERVICE

CONDITION UPON RELEASE
- IMPROVED — UNCHANGED
- DETERIORATED

TIME OF RELEASE:

DESCRIBE (1) Subjective data (Pertinent History); (2) Objective data (Examination - include results of tests and x-rays); (3) Assessment (Diagnosis); (4) Plan (Treatment/Procedures - include medication given and follow-up)

Pt Complaining of headache and throwing up.

[redacted] is a 56 yo patient well known to us [illegible] ERE, Hx of, ESRD, recently [illegible] from 21 days after treatment for his complex health problems. Presents today c/o HA [illegible] and episode of vomiting following breakfast this morning. He attributes the HA to the sun in his eyes. He has an indwelling foley catheter - (patient will use urinal when bag urine has emptied, bulb has lost of light yellow urine.

Exam: EYES NL, ENT, CV, RESP, ABD: soft, NT, ND, NABS. MA BS. Ext: no C/C/E Rectal: guaiac done

Imp: Nausea which may [illegible] electrolyte imbalances, abnormalities, as this may [illegible] Headache which pt attributes to [illegible] and resolved since arrival.

Plan: D/C back to ESRD treatment. Pt to f/u with PCP in 1 week. Pt to call 911 or return to ER if condition worsens or develops any [illegible]

LABS: [illegible]

(CONTINUE ON SF 507, IF NEEDED)

PATIENT'S IDENTIFICATION (Mechanical imprint). FOR WRITTEN ENTRIES GIVE: Name - last, first, middle; SSN; DOB; service status, name and relation of sponsor or next of kin. IMPORTANT: LIST FACILITY HOLDING TREATMENT RECORD.

Patient # [redacted] 86-4

[redacted]

(b)(6)-4

(b)(6)-2

INSTRUCTIONS TO PATIENT (Include medications/orders, any limitations and follow-up plans)

To Dialysis Patient where they receive any treatment.

21st COMBAT SUPPORT HOSPITAL

LABORATORY RESULTS FORM
(Subject to Privacy Act of 1974) BB-4

LAST, FIRST, MI.	UNIT	RANK	SSN
(b)(6)-4 257			[redacted]

Physician:	Ward:		Date and Time:	Reported by:	Date and Time:
MAJ (b)(6)-2		X STAT		(b)(6)-4	
		Routine	25 Sep 03 1600		25Sep03

Chemistry (i-STAT)

X	TEST	RESULT	REF. RANGE
	Na	137	128-145 mmol/L
	K	3.7	3.3-4.7 mmol/L
	Cl		98-108 mmol/L
	pH	7.422	7.35-7.45
	PCO2	39.0	35-45 mmHg
	PO2	72	80-90 mmHg
	TCO2	27	18-33 mmol/L
	HCO3	25	22-28 mmol/L
	sO2	95	95-99%
	BEecf	1	(-2) - (+3)
	AGap		8-16 mmol/L
	iCa	1.12	0.11-1.23 mmol/L
	BUN		7-22 mg/dL
	Glu	102	73-118 mg/dL
	Creat		0.6-1.2 mg/dL
	Hct		35.0-60.0%
	Hgb		12.0-18.0 g/dL

Urinalysis

Color		Straw/Yellow
Clarity		Clear
Glucose		Negative
Bilirubin		Negative
Ketone		Negative
SG		1.010-1.025
Blood		Negative
pH		5.0-8.0
Protein		Negative-Trace
Urobill		Negative
Nitrite		Negative
Leuko		Negative

Urine Microscopic

WBC		Epi	
RBC		Mucus	
Bacteria		Yeast	
Casts:			
Crystals:			
Other:			
Other:			

Chemistry (Piccolo Analyzer)

X	TEST	RESULT	REF. RANGE
	ALB		3.3-5.5 g/dL
	ALP		26-84 U/L
	ALT		10-47 U/L
	AMY		14-97 U/L
	AST		11-38 U/L
	Tbil		0.2-1.6 mg/dL
	BUN		7-22 mg/dL
	Ca		8.0-10.3 mg/dL
	Chol		100-200 mg/dL
	CK		30-170 U/L
	CL		98-108 mmol/L
	TCO2		18-33 mmol/L
	Creat		0.6-1.2 mg/dL
	GGT		5-65 U/L
	Glu		73-118 mg/dL
	K		3.3-4.7 mmol/L
	TProtein		6.4-8.1 g/dL
	Na		128-145 mmol/L

Microbiology

Source:		
FecLeuk		Negative
Gram St		
WetPrep		Negative
KOH		No Fungal Elements
OccBld		Negative
O&P		No Ova/Parasite

Blood Bank

ABO/Rh		
T&C		
T&S		

HCG

Urine		Negative
Serum		Negative

Hematology

X	TEST	RESULT	REF. RANGE
	WBC	8.2	4.8-10.8 x10(3)/uL
	RBC	3.99	4.2-6.1 x10(6)/uL
	Hgb	10.5	12.0-18.0 g/dL
	Hct	32.8	35.0-60.0%
	MCV	92.0	80.0-99.0 fl
	MCH	26.2	27.0-31.0 pg
	MCHC	31.9	33.0-37.0 g/dL
	Plt	350	130-400 x10(3)/uL
	LY%	15.6	15.0-55.0%
	LY#	1.3	0.7-4.3 x10(3)/uL

Differential

Segs	Mono
Bands	Eos
Lymph	Baso
Atyp Ly	Imm
RBC Morph:	
Plt verify:	
Spun Crit	35-60%

Malaria Smear

Thin		No Plasmodium Seen
Thick		No Plasmodium Seen

Sed Rate

Sed Rate		1hr = 0-20 mm

Coagulation

PT		10-13 seconds
APTT		22.1-33.7 seconds
FDP		Negative

Misc. Chemistry

Mono		Negative
RPR		Negative
HIV		Negative
Meningitis		Negative

21st COMBAT SUPPORT HOSPITAL

LABORATORY RESULTS FORM
(Subject to Privacy Act of 1974) B6-4

LAST, FIRST, MI.	UNIT	RANK	SSN
Iraqi 257			[redacted]

Physician:	Ward:	X STAT / Routine	Date and Time:	Reported by:	Date and Time:
MAJ	(b)(6)-2		25 Sep 03 1600	(b)(6)-2	25 Sep 03

Chemistry (i-STAT)

X	TEST	RESULT	REF. RANGE
	Na	137	128-145 mmol/L
	K	3.7	3.3-4.7 mmol/L
	Cl		98-108 mmol/L
	pH	7.422	7.35-7.45
	PCO2	39.0	35-45 mmHg
	PO2	72	80-90 mmHg
	TCO2	27	18-33 mmol/L
	HCO3	25	22-28 mmol/L
	sO2	95	95-99%
	BEecf	1	(-2) - (+3)
	AGap		8-16 mmol/L
	iCa	1.12	0.11-1.23 mmol/L
	BUN		7-22 mg/dL
	Glu	102	73-118 mg/dL
	Creat		0.6-1.2 mg/dL
	Hct		35.0-60.0%
	Hgb		12.0-18.0 g/dL

Chemistry (Piccolo Analyzer)

X	TEST	RESULT	REF. RANGE
	ALB		3.3-5.5 g/dL
	ALP		26-84 U/L
	ALT		10-47 U/L
	AMY		14-97 U/L
	AST		11-38 U/L
	Tbil		0.2-1.6 mg/dL
	BUN		7-22 mg/dL
	Ca		8.0-10.3 mg/dL
	Chol		100-200 mg/dL
	CK		30-170 U/L
	CL		98-108 mmol/L
	TCO2		18-33 mmol/L
	Creat		0.6-1.2 mg/dL
	GGT		5-65 U/L
	Glu		73-118 mg/dL
	K		3.3-4.7 mmol/L
	TProtein		6.4-8.1 g/dL
	Na		128-145 mmol/L

Hematology

X	TEST	RESULT	REF. RANGE
	WBC	8.2	4.8-10.8 x10(3)/uL
	RBC	3.99	4.2-6.1 x10(6)/uL
	Hgb	10.5	12.0-18.0 g/dL
	Hct	32.8	35.0-60.0%
	MCV	82.0	80.0-99.0 fl
	MCH	26.2	27.0-31.0 pg
	MCHC	31.9	33.0-37.0 g/dL
	Plt	350	130-400 x10(3)/uL
	LY%	15.6	15.0-55.0%
	LY#	1.3	0.7-4.3 x10(3)/uL

Differential

Segs	Mono
Bands	Eos
Lymph	Baso
Atyp Ly	Imm
RBC Morph:	
Plt verify:	
Spun Crit	35-60%

Urinalysis

Color		Straw/Yellow
Clarity		Clear
Glucose		Negative
Bilirubin		Negative
Ketone		Negative
SG		1.010-1.025
Blood		Negative
pH		5.0-8.0
Protein		Negative-Trace
Urobili		Negative
Nitrite		Negative
Leuko		Negative

Urine Microscopic

WBC		Epi
RBC		Mucus
Bacteria		Yeast
Casts:		
Crystals:		
Other:		

Microbiology

Source:		
FecLeuk		Negative
Gram St		
WetPrep		Negative
KOH		No Fungal Elements
OccBld		Negative
O&P		No Ova/Parasite

Blood Bank

ABO/Rh		
T&C		
T&S		

HCG

Urine		Negative
Serum		Negative

Malaria Smear

Thin		No Plasmodium Seen
Thick		No Plasmodium Seen

Sed Rate

Sed Rate		1hr = 0-20 mm

Coagulation

PT		10-13 seconds
APTT		22.1-33.7 seconds
FDP		Negative

Misc. Chemistry

Mono		Negative
RPR		Negative
HIV		Negative
Meningitis		Negative

358-103 (See Instructions on Back of this Sheet) NSN 7540-01-075-3786

EMERGENCY CARE AND TREATMENT
(Medical Record)

TREATMENT FACILITY (Stamp)

LOG NUMBER

ARRIVAL
DATE: DAY 25 | MONTH Sept | YR 03 | TIME 1425

TRANSPORTATION TO HOSPITAL (Attach care enroute sheet)
☐ PRIVATE VEHICLE ☐ AMBULANCE ☒ OTHER (Specify) Humvee

CURRENT MEDS. (Tetanus immunization and other data)
1. Lasix 80 PO
2. Insulin HPH/Reg. 40 HPH b.i.d
Heparin

HISTORY OBTAINED FROM
☐ PATIENT ☐ OTHER (Specify)

ALLERGIES
NKDA

PATIENT'S HOME ADDRESS OR DUTY STATION (City, State and ZIP Code)

HOME TELE. NO. (Inc. area code)

CHIEF COMPLAINT(S) (Include symptom(s), duration)
Headache / N/V

SEX: Male | AGE: 56

POSSIBLE THIRD PARTY PAYER? ☐ YES ☐ NO

TIME SEEN BY PROVIDER

VITAL SIGNS		
TIME	1445	1816
BP	101/59	143/65
PULSE	28	89
RESP.	16	14
TEMP.	97.6	10
WT. (Child)	94 kg M	100%

CATEGORY (See reverse)
EMERGENT
URGENT B6-2
NON-URGENT

ORDERS	INITS.	TIME
IV, NS @150cc/hr	[redacted]	done

ASSESSMENT/DIAGNOSIS

DESCRIBE (1) Subjective data (Pertinent History); (2) Objective data (Examination - include results of tests and x-rays); (3) Assessment (Diagnosis); (4) Plan (Treatment/Procedures - include medication given and follow-up)

Pt complaining of headache and throwing up.

This 56 yo patient well known to us c CHF, DM, HTN, ESRD, recently d/c'd from 2 CSH after treatment for his multiple health problems. Returns today c/o HA, and 1 episode of vomiting following breakfast this morning. He attributes the HA to the sun in his eyes. He has an indwelling foley catheter - cannot tell me when the bag was last emptied, but the bag is full of light yellow urine.

Exam: CV: nl S1, S2, ϕ murmurs Pulm: Good (B) air exchange - (L) basilar rales.
Abd: soft, NT, ND. NABS
Ext: ϕ c/c/e
Rectal: not done

Imp: Nausea which may be attributable to uremia, electrolyte abnormalities, or the meds he is taking. Headache which Pt attributes to photosensitivity and resolved once in room.

Plan: D/C back to Epw compound
Spoke c Co. commander of MPs and agreed for expedited transfer

LABS:
135 | 82 | 99 / 3.7 | 31 | 5.4 | Bun 350 / 32.8

(CONTINUE ON SF 507, IF NEEDED)

DISPOSITION (Check all that apply)
HOME ☐ FULL DUTY ☐
QUARTERS: 24 Hrs. ☐ 48 Hrs. ☐ 72 Hrs. ☐
MODIFIED DUTY UNTIL: DAY | MONTH | YEAR
REFERRED TO (Indicate clinic)
EMERGENCY ☐ TODAY ☐
72 HOURS ☐ ROUTINE ☐
ADMIT TO HOSP. UNIT/SERVICE

CONDITION UPON RELEASE
IMPROVED ☐ UNCHANGED ☐
DETERIORATED ☐
TIME OF RELEASE:

PATIENT'S IDENTIFICATION (Mechanical imprint) OR WRITTEN ENTRIES GIVE: Name - last, first, middle; SSN; DOB, service status, name and relation of sponsor or next of kin. (IMPORTANT - UNIT/FACILITY HOLDING TREATMENT RECORD).

Patus # [redacted] B6-4
[redacted]

SIGNATURE OF PROVIDER AND ID STAMP
(b)(6)-2 (b)(6)-2

INSTRUCTIONS TO PATIENT (Include medications ordered, any limitations and follow-up plans)
To Baghdad prison where they have an infirmary.

NSN 7540-00-634-4176

AUTHORIZED FOR LOCAL REPRODUCTION

MEDICAL RECORD — **CHRONOLOGICAL RECORD OF MEDICAL CARE**

DATE	SYMPTOMS, DIAGNOSIS, TREATMENT TREATING ORGANIZATION (Sign each entry)
24 SEP 03 1600	56 y/o M EPW presents to EMT C c/o Headache, (R) flank pain since this AM. Pt. A/O X3, ambulation C crutches, airway intact, LS CTA, HRR, pt. C dry dressing to (R) foot.
139/73	
83	
20	
98.3	
94% RA	Pt. has MHx of Diabetes, (R) 5th digit/foot surgical amputation, wound appears dry, Ø drainage noted. Weak dorsal pedal pulses bilat noted. Pt. given 18G IV to (L) wrist infusing NS @ TKO, blood drawn and sent to lab, 12 lead EKG (b)(6)-2 completed, continue to monitor. — 6 CPT AN
24 SEP 03 1730	Pt. was taken to Radiology @ 1650, returned @ 1705. 16F Foley cath. placed/secured, 1100 cc light-yellowish urine output, urine specimen sent to lab. — CPT
1820	Pt. given 40mg IV Lasix and 650mg Tylenol PO (b)(6)-2 @ this time. — CPT/AN

HOSPITAL OR MEDICAL FACILITY	STATUS	DEPART./SERVICE	RECORDS MAINTAINED AT
SPONSOR'S NAME	SSN/ID NO.	RELATIONSHIP TO SPONSOR	
PATIENT'S IDENTIFICATION: (For typed or written entries, give: Name - last, first, middle; ID No or SSN; Sex; Date of Birth; Rank/Grade.)		REGISTER NO.	WARD NO.

POTUS [redacted] EPW B6-4

(b)(6)-4

[redacted] B6-4

CHRONOLOGICAL RECORD OF MEDICAL CARE
Medical Record
STANDARD FORM 600 (REV. 6-97)
Prescribed by GSA/ICMR
FIRMR (41 CFR) 201-9.202-1

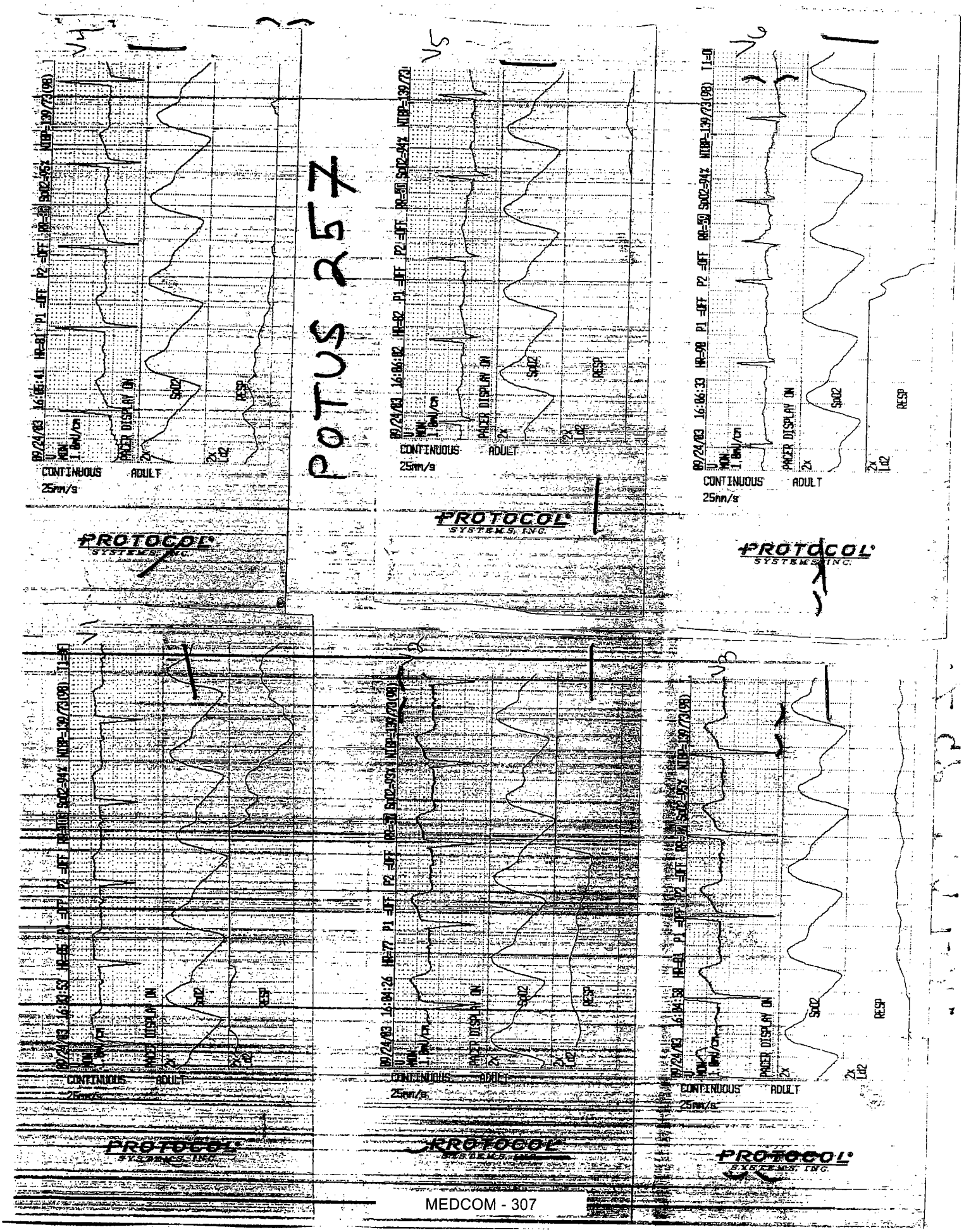
POTUS 257
V4
V5
V6
V1
V2
V3
09/24/03 16:05:41 HR=81 P1 =OFF P2 =OFF RR=38 SpO2=95% NIBP=139/73(98)
09/24/03 16:06:02 HR=82 P1 =OFF P2 =OFF RR=50 SpO2=94% NIBP=139/73
09/24/03 16:06:33 HR=90 P1 =OFF P2 =OFF RR=50 SpO2=94% NIBP=139/73(98)
09/24/03 16:03:53 HR=85 P1 =OFF P2 =OFF RR=38 SpO2=94% NIBP=139/73(98)
09/24/03 16:04:26 HR=77 P1 =OFF P2 =OFF RR=50 SpO2=93% NIBP=139/73(98)
09/24/03 16:04:58 HR=81 P1 =OFF P2 =OFF RR=38 SpO2=95% NIBP=139/73(98)
CONTINUOUS
ADULT
25mm/s
PACER DISPLAY ON
SpO2
RESP
PROTOCOL
SYSTEMS, INC.

CONTINUOUS ADULT
25mm/s
PROTOCOL SYSTEMS, INC.
SpO2
RESP
PACER DISPLAY ON

SF 558-103

(See Instructions on Back of this Sheet)

NSN 7540-01-075-3786

EMERGENCY CARE AND TREATMENT

(Medical Record)

TREATMENT FACILITY (Stamp): 21st CSH (b)(3)-1

LOG NUMBER

ARRIVAL

DATE DAY	MONTH	YR.	TIME
23	Sep	03	2025

TRANSPORTATION TO HOSPITAL (Attach care enroute sheet): PRIVATE VEHICLE ☐ AMBULANCE ☐ OTHER (Specify) ☒ Litter

CURRENT MEDS. (tetanus immunization and other data): unknown meds

HISTORY OBTAINED FROM: PATIENT ☒ OTHER (Specify) ☒

ALLERGIES: NKDA

PATIENT'S HOME ADDRESS OR DUTY STATION (City, State and ZIP Code) (b)(6)-4

HOME TELE. NO. (Inc. area code)

CHIEF COMPLAINT(S) (Include symptom(s), duration): chest pain radiating to back, nausea [illegible]

SEX: Male AGE: 64

POSSIBLE THIRD PARTY PAYER? YES ☐ NO ☒

TIME SEEN BY PROVIDER: on arrival

VITAL SIGNS

TIME	2025	2158
BP	177	157/78
PULSE	175/103	79
RESP	22	20
TEMP	97°	
WT. (Child)	99%	100%

CATEGORY (See reverse)

EMERGENT

URGENT

NON-URGENT B6-2

ORDERS	INITS.	TIME
Chem 7 B	[redacted]	2035
CXR		2122
[illegible] EKG		2045
ASA 325 PO		2048
[illegible]		2048
[illegible]		2048

DESCRIBE (1) Subjective data (Pertinent History); (2) Objective data (Examination - include results of tests and x-rays); (3) Assessment (Diagnosis); (4) Plan (Treatment/Procedures - include medication given and follow-up)

64 y/o ♂ c/o CP/syncope. Pt was undergoing interrogation + developed [illegible], aching [illegible] CP this afternoon then felt lightheaded + blacked out. No palpitations [illegible] N + V [illegible]. [illegible] has not taken [illegible] meds [illegible] today. Has hx [illegible] admits to [illegible] years [illegible]

PMH - HTN, Diabetes, Heart probs 1975 [illegible]

PSH - ∅

[illegible] [illegible] darkness ST seg [illegible]

[illegible]

Monitor - EKG's normal

[illegible] ASA, NTG SL, [illegible]

[illegible] to [illegible] meds [illegible]

[illegible] difficulty [illegible] medicine for [illegible]

ORDERS [illegible]

[illegible]

DTB postcl 2110 [illegible]

(CONTINUE ON SF 507, IF NEEDED)

ASSESSMENT/DIAGNOSIS

CP/syncope

[illegible] / dysrhythmia

DISPOSITION (Check all that apply)

HOME | FULL DUTY

QUARTERS: 24 Hrs. | 48 Hrs. | 72 Hrs.

MODIFIED DUTY UNTIL: DAY | MONTH | YEAR

REFERRED TO (Indicate clinic)

EMERGENCY | TODAY

72 HOURS | ROUTINE

ADMIT. TO HOSP. UNIT/SERVICE: ICU

CONDITION UPON RELEASE

IMPROVED | UNCHANGED

DETERIORATED

TIME OF RELEASE: 2205

PATIENT'S IDENTIFICATION (Mechanical imprint) FOR WRITTEN ENTRIES GIVE: Name - last, first, middle; SSN; DOB; service status, name and relation of sponsor or next of kin. (IMPORTANT - LIST FACILITY HOLDING TREATMENT RECORD)

[redacted] B6-4

[redacted]

SIGNATURE (b)(6)-2

INSTRUCTIONS TO PATIENT: [illegible] plans ordered, any limitations and follow-up

(b)(6)-4

558-103 (See Instructions on Back of this Sheet) NSN 7540-01-075-3786

EMERGENCY CARE AND TREATMENT (Medical Record)

TREATMENT FACILITY (Stamp)

LOG NUMBER

ARRIVAL

DATE DAY	MONTH	YR.	TIME
27	Sep	03	1000

TRANSPORTATION TO HOSPITAL (Attach care enroute sheet): ☐ PRIVATE VEHICLE ☐ AMBULANCE ☐ OTHER (Specify) [illegible]

CURRENT MEDS. (tetanus immunization and other data): Meds for HCP

HISTORY OBTAINED FROM: ☒ PATIENT ☐ OTHER (Specify)

ALLERGIES: [illegible]

PATIENT'S HOME ADDRESS OR DUTY STATION (City, State and ZIP Code): Mosul

HOME TELE. NO. (Inc. area code)

CHIEF COMPLAINT(S) (Include symptom(s), duration): [illegible] pain + HCP

SEX: M AGE: 62

POSSIBLE THIRD PARTY PAYER? ☐ YES ☐ NO

TIME SEEN BY PROVIDER: 1038

VITAL SIGNS

TIME	[illegible]		
BP	[illegible]		
PULSE	66		
RESP.	[illegible]		
TEMP.	[illegible]		
WT. (Child)	99%		

CATEGORY (See reverse)

- EMERGENT
- URGENT B6-2
- NON-URGENT

ORDERS	INITS.	TIME
ECG		
PA/LAT CXR	[redacted]	1020
Methylcs 8		

DESCRIBE (1) Subjective data (Pertinent History); (2) Objective data (Examination - include results of tests and x-rays); (3) Assessment (Diagnosis); (4) Plan (Treatment/Procedures - include medication given and follow-up)

[illegible] complains of heart pain and blood [illegible] pt states he has had pain in chest X 4 days [illegible]

62y [illegible] admitted 21st [illegible] for syncope and chest discomfort [illegible] 23-24 SEP brought to EMT for evaluation of episodes of palpitations. History obtained through translator. Detainee reports 30 minute episode of palpitations yesterday evening. Also concerned that he must sleep flat in detention (although completely comfortable on supine position in EMT.) Asymptomatic at time of presentation to EMT

ASSESSMENT/DIAGNOSIS: PALPITATIONS, CHEST DISCOMFORT

PMHx: [illegible] Meds: Tenormin 50mg qd; Syncope Glipizide 5mg qd

PSHx: Eye surgery Allergies: ASA → GI upset

GENERAL: [illegible] 67/NAD/answers appropriately through interpreter

INTEG: Warm + dry Ø rashes

HEENT: Ø [illegible]

LUNGS: [illegible] w/R/R

CV: HRR [illegible] 51/52

ABDO: Soft/NT/ND/Ø mass

EXTREM: Ø edema

ECG - NSR @ 70 ? new [illegible] inversions V3-V5 c/w prior [illegible]

139 | 102 | 23
41 | 21 | 302
0.9
CK: 383
Trop - NEG
PA/LAT CXR NAD

DISPOSITION (Check all that apply)

HOME | FULL DUTY

QUARTERS: 24 Hrs. | 48 Hrs. | 72 Hrs.

MODIFIED DUTY UNTIL: DAY | MONTH | YEAR

REFERRED TO (Indicate clinic)

EMERGENCY | TODAY

72 HOURS | ROUTINE

ADMIT. TO HOSP. UNIT/SERVICE

CONDITION UPON RELEASE

IMPROVED | UNCHANGED

DETERIORATED

[illegible] RELEASE:

(CONTINUE ON SF 507 IF NEEDED)

PATIENT'S IDENTIFICATION (Mechanical imprint) OR WRITTEN ENTRIES GIVE: Name - last, first, middle; DOB; service status, name and relation of sponsor or next [illegible] IMPORTANT: LIST FACILITY HOLDING TREAT[illegible] RECORD)

(b)(6)-2

(b)(6)-4

[redacted] B6-4

INSTRUCTIONS TO PATIENT (Include medications ordered, any limitations and follow-up plans)

(1) ~~[illegible]~~ [illegible] daily [illegible] day

(2) INCREASE ATENOLOL TO 50mg [illegible] per day

[illegible] GLIPIZIDE 5mg [illegible]

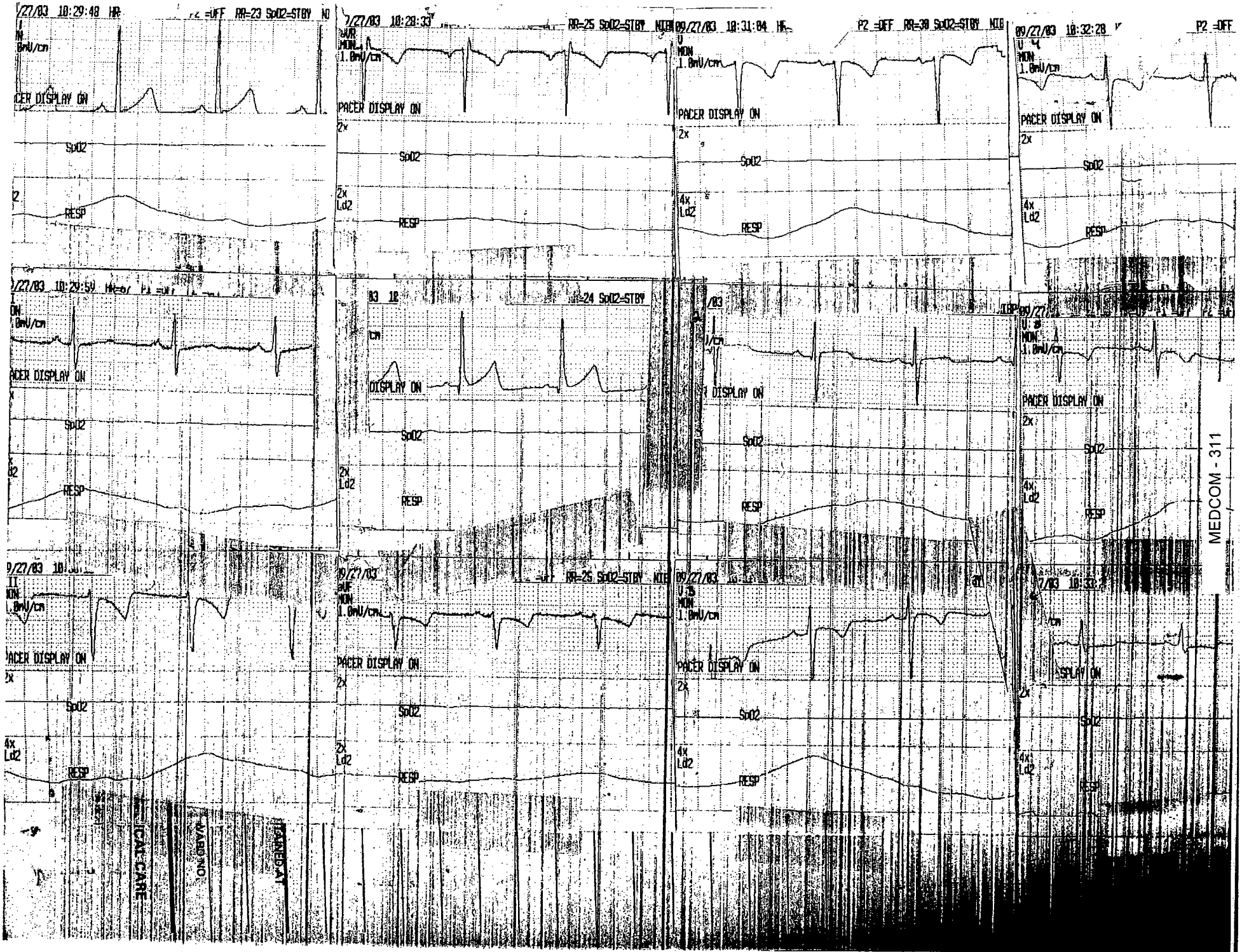
PACER DISPLAY ON
SpO2
RESP
MEDCOM - 311

558-103 (See Instructions on Back of this Sheet) NSN 7540-01-075-3786

EMERGENCY CARE AND TREATMENT
(Medical Record)

TREATMENT FACILITY (Stamp): [illegible]

LOG NUMBER:

ARRIVAL — DATE: DAY 25 MONTH 09 YR. 03 TIME: 1500

TRANSPORTATION TO HOSPITAL (Attach care enroute sheet): ☐ PRIVATE VEHICLE ☐ AMBULANCE ☒ OTHER (Specify)

CURRENT MEDS. (tetanus immunization and other data): ϕ

HISTORY OBTAINED FROM: ☐ PATIENT ☐ OTHER (Specify)

ALLERGIES: NKA

PATIENT'S HOME ADDRESS OR DUTY STATION (City, State and ZIP Code):

HOME TELE NO (Inc. area code):

CHIEF COMPLAINT(S) (Include symptom(s), duration): Blood In Stool

SEX: M AGE: 75

POSSIBLE THIRD PARTY PAYER? ☐ YES ☐ NO

TIME SEEN BY PROVIDER:

VITAL SIGNS

TIME	1512	1900
BP	121/82	138/88
PULSE	111	87
RESP.	18	18
TEMP.	100.1	101.4
PULSE OX.	92%	93% RA

CATEGORY (See reverse): EMERGENT (1A) ☐ URGENT ☐ NON-URGENT Bb 2

ORDERS	INITS.	TIME
Place foley catheter	[redacted]	1600
Keflex / Flagyl	[redacted]	1615
NPO, Ancef, R.F., LFTs, Chest PA	[redacted]	1620
Levaquin / Flagyl	[redacted]	2000

DESCRIBE (1) Subjective data (Pertinent History); (2) Objective data (Examination - include results of tests and x-rays); (3) Assessment (Diagnosis); (4) Plan (Treatment/Procedures - include medication given and follow-up)

75 yo EPW presents c melena x 4 days. Also c/o diffuse suprapub. c pain. ϕ HTN. GI bleed. ϕ N/V. ϕ meds.

Social: [illegible] - ϕ etoh

PMHx: ϕ

RISHx: ϕ

RPS:

- ϕ neuro.

- CV: ϕ CP, ϕ PND, ϕ orthopnea.

Ex: tolerance: cannot assess

Pulm: ϕ SOB, (+) cough c yellow sputum (chronic)

GI: (+) diarrhea (tarry), ϕ N/V, (+) suprapub. c pain.

Exam: General - uncomfortable elderly gentleman c recent melena

HEENT: PERRL, OP - dark red material in OP

Chest: nl S1, S2, ϕ murmur, breath sounds, lungs c distant breath sounds, bilateral rales

Abd: distended, BS+, hepatomegaly c TTP

Ext: ϕ C/C/E

CXR: [illegible]

KUB: [illegible] 2.1 15.7 1.03 79.1

LABS: 134 | 99 | 20 / 3.4 | 21 | 1.7 < 118

Alb 2.7 Alk Ph 46 ALT 38 Tbili 1.9 Ast 58 TBili 1.0

CK 1.004 PT 17.8 PTT 51.1

(CONTINUE ON SF 507, IF NEEDED)

DISPOSITION (Check all that apply): HOME ☐ FULL DUTY ☐

QUARTERS: 24 Hrs. ☐ 48 Hrs. ☐ 72 Hrs. ☐

MODIFIED DUTY UNTIL: DAY ____ MONTH ____ YEAR ____

REFERRED TO (Indicate clinic):

EMERGENCY ☐ TODAY ☐

72 HOURS ☐ ROUTINE ☐

ADMIT TO HOSP. UNIT/SERVICE:

CONDITION UPON RELEASE: IMPROVED ☐ UNCHANGED ☐ DETERIORATED ☐

TIME OF RELEASE:

PATIENT'S IDENTIFICATION (Mechanical imprint). FOR WRITTEN ENTRIES GIVE: Name - last, first, middle; SSN; DOB; service status; name and relation of sponsor or next of kin. (IMPORTANT: LIST FACILITY HOLDING TREATMENT RECORD):

Potus [redacted] Bb-4

(b)(6)-4 (b)(6)-2

SIGNATURE OF PROVIDER AND ID STAMP: (b)(6)-2 (b)(6)-4

INSTRUCTIONS TO PATIENT (Include medications ordered, any limitations and follow-up plans):

(b)(6)-4

Bed #5

558-103 (See Instructions on Back of this Sheet) NSN 7540-01-075-3786

EMERGENCY CARE AND TREATMENT (Medical Record)

TREATMENT FACILITY (Stamp)

LOG NUMBER

ARRIVAL — DATE: DAY 24, MONTH Sep, YR 03; TIME 1556

TRANSPORTATION TO HOSPITAL (Attach care enroute sheet): ☐ PRIVATE VEHICLE ☐ AMBULANCE ☒ OTHER (Specify) MP escort

CURRENT MEDS. (tetanus immunization and other data): Ventolin Inh, Beclamethason Inh, Prednisone

HISTORY OBTAINED FROM: ☒ PATIENT ☐ OTHER (Specify) interpreter

ALLERGIES: NKDA

PATIENT'S HOME ADDRESS OR DUTY STATION (City, State and ZIP Code)

HOME TELE. NO. (Inc. area code)

CHIEF COMPLAINT (S) (Include symptom(s), duration): CP / Difficulty breathing "

SEX: M AGE: 49

POSSIBLE THIRD PARTY PAYER? ☐ YES ☐ NO

VITAL SIGNS

TIME	1610	1800
BP	180/85	
PULSE	101	91
RESP.	14	
TEMP.	99.2	
WT. (Child)	99% RA	99% RA

CATEGORY (See reverse)
☐ EMERGENT
☒ URGENT
☐ NON-URGENT

ORDERS	INITS.	TIME
CBC, LFT, MG/LYTE, CREAT		
CXR, EKG	dm	1630
IV NS TKO	[redacted]	
Full medications	[redacted]	
Albut exp	dm	
Troponin-I	dm	

ASSESSMENT/DIAGNOSIS: Chest pain r/o ischemia, Asthma exacerbation

DISPOSITION (Check all that apply)
☐ HOME ☒ FULL DUTY
QUARTERS: ☐ 24 Hrs. ☐ 48 Hrs. ☐ 72 Hrs.
MODIFIED DUTY UNTIL: DAY ____ MONTH ____ YEAR ____
REFERRED TO (Indicate clinic): MP CUSTODY
☐ EMERGENCY ☐ TODAY
☐ 72 HOURS ☐ ROUTINE
ADMIT TO HOSP. UNIT/SERVICE

CONDITION UPON RELEASE
☒ IMPROVED ☐ UNCHANGED ☐ DETERIORATED
TIME OF RELEASE: 1730

DESCRIBE (1) Subjective data (Pertinent History); (2) Objective data (Examination - include results of tests and x-rays); (3) Assessment (Diagnosis); (4) Plan (Treatment/Procedures - include medication given and follow-up)

TIME SEEN BY PROVIDER: ON ARRIVAL

49y o Iraq detainee brought by MPs for evaluation of chest pain. On interview through translator, detainee reports hx of lung dz: asthma and recent difficulty breathing at night similar to prior asthma exacerbations. Seen by U.S. medical personnel at some point prior to transfer for detention at Camp Bucca last night and given Ventolin and beclomethasone nebs and prednisone, but patient taking only Ventolin neb 1 x 2 per day.

PMHx: Asthma
- frequent exacerbations

PSHx: Ø

Meds: Ventolin, Beclomethasone, Prednisone } NOT using

Allergies: NKDA

Habits: Nonsmoker.

Objective: Vitals/resp/gen: AP/NAD/AAOx3/speaks in complete sentences answering questions through interpreter.
CV: RRR, no m/r/g
Lungs: CTAB
Abd: Benign
Extremities: Ø edema
Neuro: Cooperative, pleasant, no focal findings on auscultation

CBC: 9.9 / 49.6 / 17.1 / 192
BMP: 142 / 4.4 / 102 / 24 / 91 / 0.9
MG = 1000
Troponin - NEGATIVE
PA/LAT CXR - WNL PS
EKG - NSR @ probable early repol V2+V3

Impression: 49y o Iraq detainee hx asthma and findings c/w exacerbation, doubt electrocardiology. Will Rx c steroids, nebs.

Albuterol nebs x3
Solumedrol 125mg IV

(CONTINUE ON SF 507, IF NEEDED)

PATIENT'S IDENTIFICATION (Mechanical imprint). FOR WRITTEN ENTRIES GIVE: Name - last, first, middle; SSN; DOB, service status, name and relation of sponsor or next of kin. (IMPORTANT: LIST FACILITY HOLDING TREATMENT RECORD).

POTUS # [redacted] B6-4

(b)(6)-4

(b)(6)-2

INSTRUCTIONS TO PATIENT (Include medications ordered, any limitations and follow-up plans):

1. Prednisone 60mg orally each day for five days
2. Ventolin HFA 1-2 puffs 4x/day
3. Beclocort HFA 1-2 puffs 4x/day
4. [illegible] MEDICATIONS

09/24/03 16:30:
I
MON
1.0mV/cm
PACER DISPLAY ON
2x
SpO2
2x
Ld2
RESP
09/24/03 16:31:28
aVR
MON
1.0mV/cm
PACER DISPLAY ON
2x
SpO2
2x
Ld2
RESP
09/24/03 16:32:
V1
MON
0.5mV/cm
PACER DISPLAY ON
2x
SpO2
2x
Ld2
RESP
09/24/03 16:44:46
V
MON
0.5mV/cm
PACER DISPLAY ON
2x
SpO2
2x
Ld2
RESP
09/24/03 16:31:05
II
MON
1.0mV/cm
PACER DISPLAY ON
2x
SpO2
2x
Ld2
RESP
09/24/03 16:31:
aVL
MON
1.0mV/cm
PACER DISPLAY ON
2x
SpO2
2x
Ld2
RESP
09/24/03 16:43:45
V
MON
0.5mV/cm
PACER DISPLAY ON
2x
SpO2
2x
Ld2
RESP
09/24/03 16:45:1
V5
MON
0.5mV/cm
PACER DISPLAY ON
2x
SpO2
2x
Ld2
RESP
09/24/03
III
MON
1.0mV/cm
PACER DISPLAY ON
2x
SpO2
2x
Ld2
RESP
09/24/03 16:31:57
aVF
MON
1.0mV/cm
PACER DISPLAY ON
2x
SpO2
2x
Ld2
RESP
09/24/03 16:44:11
V3
MON
0.5mV/cm
PACER DISPLAY ON
2x
SpO2
2x
Ld2
RESP
09/24/03 16:45:
V6
MON
0.5mV/cm
PACER DISPLAY ON
2x
SpO2
2x
Ld2
RESP
MEDCOM - 314

21st COMBAT SUPPORT HOSPITAL

LABORATORY RESULTS FORM
(Subject to Privacy Act of 1974)

B6-4

LAST, FIRST, MI: POTUS [redacted] B6-4 | UNIT: EPW | RANK: — | SSN: [redacted]

Physician: (b)(6)-2 | Ward: | STAT / Routine | Date and Time: 24 Sep 03 @ 1660 HR | Reported by: (b)(6)-2 | Date and Time: 24 [illegible]

Chemistry (i-STAT)

X	TEST	RESULT	REF. RANGE
	Na		128-145 mmol/L
	K		3.3-4.7 mmol/L
	Cl		98-108 mmol/L
	pH		7.35-7.45
	PCO2		35-45 mmHg
	PO2		80-90 mmHg
	TCO2		18-33 mmol/L
	HCO3		22-28 mmol/L
	sO2		95-99%
	BEecf		(-2) - (+3)
	AGap		8-16 mmol/L
	iCa		0.11-1.23 mmol/L
	BUN		7-22 mg/dL
	Glu		73-118 mg/dL
	Creat		0.6-1.2 mg/dL
	Hct		35.0-60.0%
	Hgb		12.0-18.0 g/dL

Urinalysis

Color		Straw/Yellow
Clarity		Clear
Glucose		Negative
Bilirubin		Negative
Ketone		Negative
SG		1.010-1.025
Blood		Negative
pH		5.0-8.0
Protein		Negative-Trace
Urobili		Negative
Nitrite		Negative
Leuko		Negative

Urine Microscopic

WBC		Epi
RBC		Mucus
Bacteria		Yeast
Casts:		
Crystals:		
Other:		
Other:		

Chemistry (Piccolo Analyzer)

X	TEST	RESULT	REF. RANGE
	ALB	4.4	3.3-5.5 g/dL
	ALP	89	26-84 U/L
	ALT	28	10-47 U/L
	AMY	23	14-97 U/L
	AST	49	11-38 U/L
	Tbil	1.6	0.2-1.6 mg/dL
	BUN	10	7-22 mg/dL
	Ca		8.0-10.3 mg/dL
	Chol		100-200 mg/dL
	CK	1000	30-170 U/L
	CL	102	98-108 mmol/L
	TCO2	24	18-33 mmol/L
	Creat	0.9	0.6-1.2 mg/dL
	GGT	31	5-65 U/L
	Glu	91	73-118 mg/dL
	K	4.4	3.3-4.7 mmol/L
	TProtein	8.7	6.4-8.1 g/dL
	Na	142	128-145 mmol/L

Microbiology

Source:		
FecLeuk		Negative
Gram St		
WetPrep		Negative
KOH		No Fungal Elements
OccBld		Negative
O&P		No Ova/Parasite

Blood Bank

ABO/Rh	
T&C	
T&S	

HCG

Urine	Negative
Serum	Negative

Hematology

X	TEST	RESULT	REF. RANGE
	WBC	9.9	4.8-10.8 x10(3)/uL
	RBC	5.66	4.2-6.1 x10(6)/uL
	Hgb	17.1	12.0-18.0 g/dL
	Hct	49.6	35.0-60.0%
	MCV	87.8	80.0-99.0 fl
	MCH	30.2	27.0-31.0 pg
	MCHC	34.4	33.0-37.0 g/dL
	Plt	192	130-400 x10(3)/uL
	LY%	31.5	15.0-55.0%
	LY#	3.1	0.7-4.3 x10(3)/uL

Differential

Segs	Mono
Bands	Eos
Lymph	Baso
Atyp Ly	Imm
RBC Morph:	
Plt verify:	
Spun Crit	35-60%

Malaria Smear

Thin		No Plasmodium Seen
Thick		No Plasmodium Seen

Sed Rate

Sed Rate	1hr = 0-20 mm

Coagulation

PT	10-13 seconds
APTT	22.1-33.7 seconds
FDP	Negative

Misc. Chemistry

Mono	Negative
RPR	Negative
HIV	Negative
Meningitis	Negative
Troponin	Negative

Other: METWTF & CBC, LFT & CR, Troponin

556-103 (See Instructions on Back of this Sheet) NSN 7540-01-075-3786

EMERGENCY CARE AND TREATMENT
(Medical Record)

TREATMENT FACILITY (Stamp)

LOG NUMBER

ARRIVAL
DATE: DAY 24 | MONTH Sep | YR 03 | TIME 1556

TRANSPORTATION TO HOSPITAL (Attach care enroute sheet)
☐ PRIVATE VEHICLE ☐ AMBULANCE ☒ OTHER (Specify) MP escort

CURRENT MEDS. (Tetanus immunization and other data)
Ventolin Inh
Beclomethasone Inh
Prednisone

HISTORY OBTAINED FROM
☒ PATIENT ☐ OTHER (Specify) interpreter

ALLERGIES
NKDA

PATIENT'S HOME ADDRESS OR DUTY STATION (City, State and ZIP Code)

HOME TELE. NO. (Inc. area code)

CHIEF COMPLAINT(S) (Include symptom(s), duration)
CP / Difficulty breathing "

SEX: M | AGE: 49

POSSIBLE THIRD PARTY PAYER?
☐ YES ☐ NO

VITAL SIGNS

TIME	1610	1908	
BP	180/95		
PULSE	101	91	
RESP.	14		
TEMP.	98.2		
WT. (Lbs)	97%RA	97%RA	

CATEGORY (See reverse)
☐ EMERGENT
☒ URGENT
☐ NON-URGENT

ORDERS	INITS.	TIME
CBC, LFT, MGLVL		
CXR, EKG		1630
IV NS TKO		
[redacted]		
ABG/LAT, CBC		
[illegible]		

ASSESSMENT/DIAGNOSIS

DISPOSITION (Check all that apply)
☐ HOME ☒ FULL DUTY
QUARTERS: ☐ 24 Hrs. ☐ 48 Hrs. ☐ 72 Hrs.
MODIFIED DUTY UNTIL: DAY | MONTH | YEAR
REFERRED TO (Indicate clinic)
MAP clinic today
☐ EMERGENCY ☐ TODAY
☐ 72 HOURS ☐ ROUTINE
ADMIT TO HOSP. UNIT/SERVICE

CONDITION UPON RELEASE
☒ IMPROVED ☐ UNCHANGED
☐ DETERIORATED
TIME OF RELEASE: 1730

PATIENT'S IDENTIFICATION (Mechanical imprint FOR WRITTEN ENTRIES GIVE: Name—last, first, middle; SSN; DOB, service status, name and relation of sponsor or next of kin. (IMPORTANT: LIST FACILITY HOLDING TREAT. MENT RECORD).

[redacted] B6-4

(b)(6)-4

DESCRIBE (1) Subjective data (Pertinent History); (2) Objective data (Examination - include results of tests and x-rays); (3) Assessment (Diagnosis); (4) Plan (Treatment/Procedures - include medication given and follow-up)

TIME SEEN BY PROVIDER

49 yo [illegible] brought by MPs for evaluation of chest pain. On interview through translator, detainee reports hx of asthma and recent difficulty breathing at unit similar to prior asthma exacerbations. Seen by U.S. medical personnel at some point prior to transfer for detention at Mosul Dust Bowl and given albuterol and beclomethasone MDIs and prednisone, but patient taking only albuterol MDI x 2 puffs daily.

Pmhx: Asthma; frequent exacerbations
Psxhx: Ø
Meds: albuterol, beclomethasone, prednisone
Allergies: NKDA
Habits: [illegible] smoker

Gen: NAD, resp distress, speaks in complete sentences answering questions through interpreter
HEENT: Unremarkable
CV: RRR, no m/r/g
Resp: Benign
Extrem: Ø edema
Neuro: Cranial nerves II-XII grossly intact, no focal findings on examination

9.9 / 49.6 / 171 / 142
142 / 44 / 102 / 24 / 91 / 0.9
CBC: 1000
Troponin: negative
Pa/AaO2 ABG: WNL
EKG: NSR @ 90 bpm, no acute changes, WNL

Impression: 49 y/o male with asthma and findings c/w exacerbation, most likely secondary to [illegible]

Albuterol MDI x3 puffs q4h prn
Beclomethasone MDI 2 puffs q12h
Prednisone 60 mg po qd x 5 days

(CONTINUE ON SF 507, IF NEEDED)

(b)(6)-2

LT [illegible]

(plans)
1) Prednisone 60 mg orally each day for five days
2) Ventolin MDI - two puffs 4x/day
3) Albuterol MDI - two puffs q4-6 hours prn [illegible]

558-103 (See Instructions on Back of this Sheet) NSN 7540-01-075-3786

EMERGENCY CARE AND TREATMENT (Medical Record)

TREATMENT FACILITY (Stamp): 21st CSH

LOG NUMBER

ARRIVAL — DATE: DAY 24, MONTH Sep, YR 03; TIME: 2310

TRANSPORTATION TO HOSPITAL (Attach care enroute sheet): ☐ PRIVATE VEHICLE ☐ AMBULANCE ☒ OTHER (Specify)

CURRENT MEDS. (tetanus immunization and other data): none

HISTORY OBTAINED FROM: ☒ PATIENT ☐ OTHER (Specify)

ALLERGIES: NKAD

PATIENT'S HOME ADDRESS OR DUTY STATION (City, State and ZIP Code)

HOME TELE. NO. (Inc. area code)

CHIEF COMPLAINT(S) (Include symptom(s), duration): GSW (L) Thigh –

SEX: M AGE: 22

POSSIBLE THIRD PARTY PAYER? ☐ YES ☐ NO

TIME SEEN BY PROVIDER

VITAL SIGNS

TIME	2310		
BP	111/65		
PULSE	71		
RESP.	24		
TEMP.			
O2 WT. (Child)	100 %		

CATEGORY (See reverse)
- ☐ EMERGENT
- ☐ URGENT
- ☒ NON-URGENT

ORDERS	INITS.	TIME
CBC, I-stat (L)		
CR,		
X-match x 2		

DESCRIBE (1) Subjective data (Pertinent History); (2) Objective data (Examination - include results of tests and x-rays); (3) Assessment (Diagnosis); (4) Plan (Treatment/Procedures - include medication given and follow-up)

S. 22 y/o male pt c gun shot to (L) thigh

22 y/o Iraqi civ s/p GSW (L) thigh. On scene, hard-applied bleeding for (L) groin ext wound c (L) thigh bleeding. A+O, VS stable + wrist Tourniquet placed.

c - clear A B C ✓

ACx2

HCL2 ml given

CV - Reg ✓

lungs - clear (B) = BS

abd - S/NT/ND

Groin hematoma

pelvis - (L) groin hematoma.

ext - tourniquet on (L) prox thigh

2 entrance wound to (L) thigh c ecchymosis + ew under tourniquet (L) groin

2+ DP pulse on (L). moves all toes

vascular - dry gauze bloody but packed

(CONTINUE ON SF 507, IF NEEDED)

Tobacco 8-10 per day

PMH ⊖

PMS ⊖

ASSESSMENT/DIAGNOSIS: (L) GSW to thigh (L) possible bladder + femoral artery injury

DISPOSITION (Check all that apply)
- HOME ☐ FULL DUTY
- QUARTERS: ☐ 24 Hrs. ☐ 48 Hrs. ☐ 72 Hrs.
- MODIFIED DUTY UNTIL: DAY ____ MONTH ____ YEAR ____
- REFERRED TO (Indicate clinic)
- ☐ EMERGENCY ☐ TODAY
- ☐ 72 HOURS ☐ ROUTINE
- ADMIT TO HOSP. UNIT/SERVICE: OR

CONDITION UPON RELEASE
- ☐ IMPROVED ☐ UNCHANGED
- ☐ DETERIORATED

TIME OF RELEASE: ?

PATIENT'S IDENTIFICATION (Mechanical imprint). FOR WRITTEN ENTRIES GIVE: Name - last, first, middle; SSN; DOB, service status, name and relation of sponsor or next of kin. (IMPORTANT: LIST FACILITY HOLDING TREATMENT RECORD).

Patus # [redacted] B6-4

[redacted]

(b)(6)-4

SIGNATURE OF PROVIDER AND ID STAMP

INSTRUCTIONS TO PATIENT (Include medications ordered, any limitations and follow-up plans):

SDS 1 Foley Cath c gross hematuria

300 cc (L) femoral fx x-ray (L) pelvic x-ray 1 view 1+ fb's

LCD fragments + Enema

1558-103 (See Instructions on Back of this Sheet) NSN 7540-01-075-3786

EMERGENCY CARE AND TREATMENT
(Medical Record)

(b)(3)-1 FACILITY (Stamp) 1st CSH LOG NUMBER

ARRIVAL: DATE (DAY, MONTH, YR) 26 SEP 03; TIME 1140

TRANSPORTATION TO HOSPITAL (Attach care enroute sheet): ☐ PRIVATE VEHICLE ☐ AMBULANCE ☒ OTHER (Specify)

CURRENT MEDS. (Tetanus immunization and other data): GLIPIZIDE 5MG BID

HISTORY OBTAINED FROM: ☐ PATIENT ☐ OTHER (Specify)

ALLERGIES: NKDA

PATIENT'S HOME ADDRESS OR DUTY STATION (City, State and ZIP Code)

HOME TELE. NO. (Inc. area code)

CHIEF COMPLAINT(S) (Include symptom(s), duration): LOW BLOOD SUGAR

SEX M AGE 62

POSSIBLE THIRD PARTY PAYER? ☐ YES ☐ NO

TIME SEEN BY PROVIDER

VITAL SIGNS

TIME	1141		
BP	141/68		
PULSE	99		
RESP.	16		
TEMP.	98.6		
WT. (Child)	94		

CATEGORY (See reverse)

- ☐ EMERGENT
- ☐ URGENT
- ☒ NON-URGENT

ORDERS	UNITS	TIME
PAC [illegible]	CAM	1200

ASSESSMENT/DIAGNOSIS: DM-2, hyperlipidemia

DISPOSITION (Check all that apply)

- ☐ HOME ☐ FULL DUTY
- ☐ QUARTERS ☐ 24 hrs. ☐ 48 hrs. ☐ 72 hrs.
- ☐ LIMITED DUTY UNTIL: DAYS / MONTH / YEAR
- ☐ REFERRED TO (Indicate clinic)
- ☐ EMERGENCY ☐ ROUTINE
- ☐ 72 HOURS ☐ ROUTINE
- ☐ ADMIT TO HOSP. UNIT/SERVICE

CONDITION UPON RELEASE

- ☒ IMPROVED ☐ UNCHANGED
- ☐ DETERIORATED

TIME OF RELEASE: 1200

DESCRIBE (1) Subjective data (Pertinent History); (2) Objective data (Examination - include results of tests and x-rays); (3) Assessment (Diagnosis); (4) Plan (Treatment/Procedures, medication given and follow-up)

62y M PRESENTS FOLLOW UP FOR LOW BLOOD SUGAR. PT (b)(6)-2 WAS SEEN 25SEP03

62y M/AA/C male detained c hx diabetes seen East yesterday for elevated glucose (7300) and (R) great toe lesion and started on oral hypoglycemic w/ hx of low blood sugar. Ningsa translator, detainee relates good understanding of dietary recommendations, MPs administering medications as directed.

GENERAL: WN/WD/C adult/NAD/answers appropriately Ningsa translator

SKIN: warm + dry c rashes

HEENT: Unremarkable

LUNGS: CTAB c WD/R

CV: NRR c (m) no s3/s2

ABD: Benign

EXTREM: Healing callus (R) great toe c drainage or evidence infection c LE edema

9.7 | 16.4 / 44.5 | 206 | 139 / 106 / 24 | 4.4 / 1.1 / 162

Great toe Ertapenem & Bacitracin + gauze

(CONTINUE ON REVERSE IF NEEDED)

PATIENT'S IDENTIFICATION (Mechanical imprint). FOR WRITTEN ENTRIES GIVE: Name - last, first, middle; SSN; DOB; service status; name and relation of sponsor or next of kin. (IMPORTANT: LIST FACILITY HOLDING TREATMENT RECORDS)

(b)(6)-2

(b)(6)-4 [redacted] B6-4

INSTRUCTIONS TO PATIENT (Include medications ordered; any limitations and follow-up plans)

CONTINUE MEDICATIONS AS PRESCRIBED & STERILITY

MPs TO RETURN TO CSH FOR RECHECKS AS NEEDED

[redacted]

558-103 (See Instructions on Back of this Sheet) NSN 7540-01-075-3786

EMERGENCY CARE AND TREATMENT
(Medical Record)

(b)(3)-1 [redacted] TREATMENT FACILITY (Stamp) 21ST CSH (b)(3)-1 [redacted]

LOG NUMBER

ARRIVAL DATE (DAY / MONTH / YR.)	TIME	TRANSPORTATION TO HOSPITAL (Attach care enroute sheet)	CURRENT MEDS. (tetanus immunization and other data)	HISTORY OBTAINED FROM
05 SEP 13	1355	☐ PRIVATE VEHICLE ☐ AMBULANCE ☒ OTHER (Specify)	Ø	☐ PATIENT ☐ OTHER (Specify)

ALLERGIES: PCN

PATIENT'S HOME ADDRESS OR DUTY STATION (City, State and ZIP Code)

HOME TELE. NO. (Inc. area code)

CHIEF COMPLAINT (Soft - include symptom(s), duration): High Blood Pressure

SEX: M AGE: 65

POSSIBLE THIRD PARTY PAYER? ☐ YES ☒ NO

TIME SEEN BY PROVIDER

VITAL SIGNS			
TIME	179/98	1411	
BP	64	58	
PULSE	18	18	
RESP.	98 %	98 %	
TEMP.	98	97	
WT. (Child)			

CATEGORY (See reverse)
- ☐ EMERGENT
- ☐ URGENT
- ☐ NON-URGENT

ORDERS	INITS	TIME
[redacted]		

DESCRIBE (1) Subjective data (Pertinent History); (2) Objective data (Examination - include results of tests and x-rays); (3) Assessment (Diagnosis); (4) Plan (Treatment/Procedures - include medication given and follow-up)

S: 65 y/o MALE [illegible] High Blood Pressure x 6 years. Pt states he has chest pain. Pain does not radiate. Pt states he has had chest pain for 2 days. Pt states he gets pain when he is stressed.

(b)(6)-2 [redacted]

The pt. presents for eval of his BP meds (tenormin 50mg qd) and has the incidental complaint of hypertension-associated chest pain. (also wants to evaluate).

Finally, he reports a UTI. Change abx and dx in A&P, with persistent symptoms.

Exam: As in the observed by paramedic examiner.

Cardiovascular - Normal

Abd - Non-tender, no rebound, bowel sounds present in all quadrants

GU - Normal

Plan: 1. Tenormin 100mg po qd.

2. Amoxicillin 500mg po tid x 5 days, then

5 mg PO qd - [illegible]

ASSESSMENT/DIAGNOSIS
1. Chronic chest pain
2. Chronic UTI

DISPOSITION (Check all that apply)
- ☐ HOME ☐ FULL DUTY
- QUARTERS: ☐ 24 Hrs. ☐ 48 Hrs. ☐ 72 Hrs.
- MODIFIED DUTY UNTIL: DAY / MONTH / YEAR
- REFERRED TO (Indicate clinic)
- ☐ EMERGENCY ☐ TODAY
- ☐ 72 HOURS ☐ ROUTINE
- ADMIT TO HOSP. UNIT/SERVICE

CONDITION UPON RELEASE
- ☐ IMPROVED ☐ UNCHANGED
- ☐ DETERIORATED

TIME OF RELEASE:

(CONTINUE ON SF 507 IF NEEDED)

PATIENT'S IDENTIFICATION (Mechanical imprint)
FOR WRITTEN ENTRIES GIVE: Name - last, first, middle; SSN; DOB; service status; name and relation of sponsor or next of kin. IMPORTANT: LIST FACILITY HOLDING TREAT. MENT RECORD.

[redacted]

B6-4

(b)(6)-4 [redacted]

SIG (b)(6)-2 [redacted]

INSTRUCTIONS TO PATIENT (Include medications ordered, any limitations and follow-up plans)

[redacted]

B6-4 MEDCOM - 319

(See Instructions on Back of this Sheet) NSN 7540-01-075-3786

EMERGENCY CARE AND TREATMENT
(Medical Record)

TREATMENT FACILITY (Stamp)

LOG NUMBER

ARRIVAL — DATE: MONTH / YR. — TIME

TRANSPORTATION TO HOSPITAL (Attach care enroute sheet)
☐ PRIVATE VEHICLE ☐ AMBULANCE ☑ OTHER (Specify)

CURRENT MEDS. (Tetanus immunization and other data)
ATENOLOL

HISTORY OBTAINED FROM
☐ PATIENT ☐ OTHER (Specify)

ALLERGIES

PATIENT'S HOME ADDRESS OR DUTY STATION (City, State and ZIP Code)

HOME TELE. NO. (Inc. area code)

CHIEF COMPLAINT(S) (Include symptom(s), duration) — SEX: M — AGE: 15

POSSIBLE THIRD PARTY PAYER?
☐ YES ☐ NO

VITAL SIGNS

TIME	1116		
BP	160/87		
PULSE	75		
RESP.	20		
TEMP.	97.5		
WEIGHT	75		

CATEGORY (See reverse)
☐ EMERGENT
☐ URGENT
☐ NONURGENT

ORDERS	INITS.	TIME

ASSESSMENT/DIAGNOSIS
HYPERTENSION

DISPOSITION (Check all that apply)
HOME ☑ FULL DUTY
QUARTERS
24 Hrs. | 48 Hrs. | 72 Hrs.
MODIFIED DUTY UNTIL: DAY | MONTH | YEAR
REFERRED TO (Indicate clinic)
MP CUSTODY
☐ EMERGENCY ☐ TODAY
☐ 72 HOURS ☑ ROUTINE
ADMIT TO HOSP. UNIT/SERVICE

CONDITION UPON RELEASE
☐ IMPROVED ☐ UNCHANGED
☑ DETERIORATED
TIME OF RELEASE: 1300

DESCRIBE (1) Subjective data (Pertinent History); (2) Objective data (Examination - include results of tests and x-rays); (3) Assessment (Diagnosis); (4) Plan (Treatment/Procedures - include medication given and follow-up)

TIME SEEN BY PROVIDER
1130

S) 65 year old retired servicemember in MP custody for blood pressure medications.

Meds: Tenormin
Allergies: Penicillin
Habits: Occ. drinks
PMH: HTN
Fam Prob: None

O) Alert elderly male NAD
Pupils equally round reactive to light and accommodation
Mucous membranes moist, no lesions
Neck: supple, no JVD
Lungs: CTA bilaterally
CV: RRR (w) no m/r/g
Abd: soft/NT/ND, no masses
Extrem: no edema
Neuro: non focal

Impression: HTN

Plan: Restart Atenolol 50mg qd
Recheck BP in two weeks quantity

(CONTINUE ON SF 507, IF NEEDED)

PATIENT'S IDENTIFICATION (Mechanical imprint)
FOR CIVILIAN ENTRIES GIVE: Name - last, first, middle; DOB; service status, name and station of sponsor or
IMPORTANT: LIST FACILITY HOLDING TRE
RECORD).

[redacted]

(b)(6)-2

SIGNATURE OF PROVIDER AND ID STAMP

(b)(6)-4

B6-4 Atenolol 50mg qd HISAR

21st COMBAT SUPPORT HOSPITAL

LABORATORY RESULTS FORM
(Subject to Privacy Act of 1974) B6-4

LAST, FIRST, MI	UNIT	RANK	SSN
Polus # [redacted] B6-4	Detainee	CIV	000-[redacted]

Physician: (b)(6)-2	Ward:		Date and Time:	Reported by: (b)(6)-2	Date and Time:
	EMT	X STAT	27SEP03/		27 Sep 03
		Routine			

Chemistry (i-STAT)

X	TEST	RESULT	REF. RANGE
	Na		128-145 mmol/L
	K		3.3-4.7 mmol/L
	Cl		98-108 mmol/L
	pH		7.35-7.45
	PCO2		35-45 mmHg
	PO2		80-90 mmHg
	TCO2		18-33 mmol/L
	HCO3		22-28 mmol/L
	sO2		95-99%
	BEecf		-(2) - (+3)
	AGap		8-16 mmol/L
	iCa		0.11-1.23 mmol/L
	BUN		7-22 mg/dL
	Glu		73-118 mg/dL
	Creat		0.6-1.2 mg/dL
	Hct		35.0-60.0%
	Hgb		12.0-18.0 g/dL

Urinalysis

Color		Straw/Yellow
Clarity		Clear
Glucose		Negative
Bilirubin		Negative
Ketone		Negative
SG		1.010-1.025
Blood		Negative
pH		5.0-8.0
Protein		Negative-Trace
Urobili		Negative
Nitrite		Negative
Leuko		Negative

Urine Microscopic

WBC		Epi
RBC		Mucus
Bacteria		Yeast

Chemistry (Piccolo Analyzer)

X	TEST	RESULT	REF. RANGE
	ALB		3.3-5.5 g/dL
	ALP		26-84 U/L
	ALT		10-47 U/L
	AMY		14-97 U/L
	AST		11-38 U/L
	Tbil		0.2-1.6 mg/dL
	BUN	23 #	7-22 mg/dL
	Ca		8.0-10.3 mg/dL
	Chol		100-200 mg/dL
	CK	383 #	30-170 U/L
	Cl	102	98-108 mmol/L
	TCO2	21	18-33 mmol/L
	Creat	0.9	0.6-1.2 mg/dL
	GGT		5-65 U/L
	Glu	302 #	73-118 mg/dL
	K	4.1	3.3-4.7 mmol/L
	TProtein		6.4-8.1 g/dL
	Na	139	128-145 mmol/L
	Troponin	<0.5 ng neg	

Microbiology

Source:		
Fecl euk		Negative
Gram St		
WetPrep		Negative
KOH		No Fungal Elements
OccBld		Negative
O&P		No Ova/Parasite

Blood Bank

ABO/Rh		
T&C		
T&S		

HCG

Urine		Negative
Serum		Negative

Hematology

X	TEST	RESULT	REF. RANGE
	WBC		4.8-10.8 x10(3)/uL
	RBC		4.2-6.1 x10(6)/uL
	Hgb		12.0-18.0 g/dL
	Hct		35.0-60.0%
	MCV		80.0-99.0 fl
	MCH		27.0-31.0 pg
	MCHC		33.0-37.0 g/dL
	Plt		130-400 x10(3)/uL
	LY%		15.0-55.0%
	LY#		0.7-4.3 x10(3)/uL

Differential

Segs	Mono
Bands	Eos
Lymph	Baso
Atyp Ly	Imm
RBC Morph:	
Plt verify:	
Spun Crit	35-60%

Malaria Smear

Thin		No Plasmodium Seen
Thick		No Plasmodium Seen

Sed Rate

Sed Rate		1hr = 0-20 mm

Coagulation

PT		10-13 seconds
APTT		22.1-33.7 seconds
FDP		Negative

Misc. Chemistry

Mono		Negative
RPR		Negative
HIV		Negative
Meningitis		Negative

558-103 (See Instructions on Back of this Sheet) NSN 7540-01-075-3786

EMERGENCY CARE AND TREATMENT
(Medical Record)

TREATMENT FACILITY (Stamp) (b)(3)-1 7 CSH

LOG NUMBER

ARRIVAL
DATE: DAY 27 | MONTH SEP | YR. 03 | TIME 1000

TRANSPORTATION TO HOSPITAL (Attach care enroute sheet)
☐ PRIVATE VEHICLE ☐ AMBULANCE ☐ OTHER (Specify)

CURRENT MEDS. (tetanus immunization and other data)
[illegible] NKDA

HISTORY OBTAINED FROM
☐ PATIENT ☐ OTHER (Specify)

ALLERGIES
~~NKA~~ ASA

PATIENT'S HOME ADDRESS OR DUTY STATION (City, State and ZIP Code)
Mosul Iraq

HOME TELE. NO. (Inc. area code)

CHIEF COMPLAINT(S) (Include symptom(s), duration)
Ht. + Meds

SEX M | AGE 65

POSSIBLE THIRD PARTY PAYER?
☐ YES ☐ NO

VITAL SIGNS

TIME	1000		
BP	133/75		
PULSE	67		
RESP.	20		
TEMP.	100 F		
WT. (Child)	78 lb		

CATEGORY (See reverse)
☐ EMERGENT
☐ URGENT
☐ NON-URGENT

ORDERS	INITS.	TIME

DESCRIBE (1) Subjective data (Pertinent History); (2) Objective data (Examination - include results of tests and x-rays); (3) Assessment (Diagnosis); (4) Plan (Treatment/Procedures - include medication given and follow-up)

TIME SEEN BY PROVIDER
0 1 A[illegible]

65y male detainee brought in custody of military police requesting prescription of medications. Detainee c hx HTN and ASCAD reportedly takes

INDERAL 20mg po BID
ISORDIL 10mg po BID
NITRO SL

PSH - Ø
PMH - MI ?
Smoke 1989

GENERAL: Elderly male AAO x 3 Answers appropriately to questions translator

HEENT: Mucous dry Ø Rubs

NECK: Ø JVD

LUNGS: CTAB c Ø/R/R

CV: RRR c (M) at 5/6 2

ABD: Benign

EXTREM: Ø edema

Impression: Completely asymptomatic.

Plan: Meds refused as requested

ASSESSMENT/DIAGNOSIS
ASCAD

DISPOSITION (Check all that apply)
HOME ☒ FULL DUTY
QUARTERS: 24 Hrs. | 48 Hrs. | 72 Hrs.
MODIFIED DUTY UNTIL: DAY | MONTH | YEAR
REFERRED TO (Indicate clinic)
MP custody
EMERGENCY | TODAY
72 HOURS | ☒ ROUTINE
ADMIT TO HOSP. UNIT/SERVICE

CONDITION UPON RELEASE
IMPROVED ☒ | UNCHANGED
DETERIORATED

TIME OF RELEASE: 1032

(CONTINUE ON SF 507 IF NEEDED)

PATIENT'S IDENTIFICATION (Mechanical imprint) FOR WRITTEN ENTRIES GIVE: Name- last, first, middle; SSN; DOB, service status, name and relation of sponsor or next of kin. (IMPORTANT: LIST FACILITY HOLDING TREATMENT RECORD).

(b)(6)-2

Pats.

(b)(6)-4

INSTRUCTIONS TO PATIENT (Include medications ordered, any limitations and follow-up plans)

1. ~~ZANAC 150 mg~~ SL for use prn CP
2. Flonase 40mg, 1/2 tab 2x/day
3. ~~ISORDIL 10mg one tab each day~~

558-103 (See Instructions on Back of this Sheet) NSN 7540-01-075-3786

EMERGENCY CARE AND TREATMENT
(Medical Record)

TREATMENT FACILITY (Stamp)

LOG NUMBER

ARRIVAL

DATE DAY	MONTH	YR.	TIME
27	09	03	1000

TRANSPORTATION TO HOSPITAL (Attach care enroute sheet): ☐ PRIVATE VEHICLE ☐ AMBULANCE ☐ OTHER (Specify)

CURRENT MEDS. (tetanus immunization and other data)

HISTORY OBTAINED FROM: ☐ PATIENT ☐ OTHER (Specify)

ALLERGIES

PATIENT'S HOME ADDRESS OR DUTY STATION (City, State and ZIP Code)

HOME TELE. NO. (Inc. area code)

CHIEF COMPLAINT(S) (Include symptom(s), duration)

SEX M AGE 62

POSSIBLE THIRD PARTY PAYER? ☐ YES ☐ NO

TIME SEEN BY PROVIDER 1000

VITAL SIGNS

TIME	1000		
BP	145/73		
PULSE	61		
RESP.	18		
TEMP.			
WT. (Child)	91½		

CATEGORY (See reverse)
- EMERGENT
- URGENT
- NON-URGENT

ORDERS	INITS	TIME
1 stat C	[redacted]	

6-2

ASSESSMENT/DIAGNOSIS

Sm-2

DISPOSITION (Check all that apply)
- HOME ☒ FULL DUTY
- QUARTERS: 24 Hrs. / 48 Hrs. / 72 Hrs.
- MODIFIED DUTY UNTIL: DAY / MONTH / YEAR
- REFERRED TO (Indicate clinic): MP custody
- EMERGENCY / TODAY
- 72 HOURS / ☒ ROUTINE
- ADMIT TO HOSP. UNIT/SERVICE

CONDITION UPON RELEASE
- IMPROVED ☒ UNCHANGED
- DETERIORATED

TIME OF RELEASE: 1030

DESCRIBE (1) Subjective data (Pertinent History); (2) Objective data (Examination - include results of tests and x-rays); (3) Assessment (Diagnosis); (4) Plan (Treatment/Procedures - include medication given and follow-up)

Seen yesterday c̄ hyperglycemia brought back today to recheck serum glucose electrolytes, BP p̄ starting on glipizide, atenolol and hytrin

140 | 102 | 21 (229)
41

Impression:
hyperglycemia, hypertension
Tolerating atenolol, hytrin, glipizide
will increase glipizide to ~~to~~ 5 mg bid.

(CONTINUE ON SF 507, IF NEEDED)

PATIENT'S IDENTIFICATION (Mechanical imprint) FOR WRITTEN ENTRIES GIVE: Name - last, first, middle; SSN; DOB, service status, name and relation of sponsor or next of kin. (IMPORTANT: LIST FACILITY HOLDING TREATMENT RECORD)

Potus [redacted] - B6-4

(b)(6)-4

(b)(6)-2

INSTRUCTIONS TO PATIENT (Include medications ordered, any limitations and follow-up plans)

Increase ~~[illegible]~~ glipizide to 5 mg twice per day

(4)

558-103 (See Instructions on Back of this Sheet) NSN 7540-01-075-3786

EMERGENCY CARE AND TREATMENT
(Medical Record)

TREATMENT FACILITY (Stamp)

LOG NUMBER

ARRIVAL
DATE: DAY 26 | MONTH Sep | YR. 03 | TIME 1145

TRANSPORTATION TO HOSPITAL (Attach care enroute sheet): ☐ PRIVATE VEHICLE ☐ AMBULANCE ☐ OTHER (Specify)

CURRENT MEDS. (tetanus immunization and other data): TENORMIN (?100mg) DIABINESE CIPROFLOXACIN

HISTORY OBTAINED FROM: ☐ PATIENT ☐ OTHER (Specify)

ALLERGIES: NKDA

PATIENT'S HOME ADDRESS OR DUTY STATION (City, State and ZIP Code): Mosul, Iraq.

HOME TELE. NO. (Inc. area code)

CHIEF COMPLAINT(S) (Include symptom(s), duration): C/O hypoglycemic symptoms + ABD pain

SEX: M AGE: 62

POSSIBLE THIRD PARTY PAYER? ☐ YES ☐ NO

TIME SEEN BY PROVIDER: on arrival

VITAL SIGNS

TIME	1145	1317
BP	165	139/69
PULSE	80	69
RESP.	20	20
TEMP.	101.1°	100.3°
WT.(Lbs)	98%	99%

CATEGORY (See reverse)
☐ EMERGENT
☐ URGENT
☒ NON-URGENT

ORDERS	INITS.	TIME
CBC w/ diff	[redacted]	1165
Lytes, UA		1154
PT, PTT		1153
Complete 24 hour		
Type & XM 2 units PRBC		
Nurse I-STAT BMP		

DESCRIBE (1) Subjective data (Pertinent History); (2) Objective data (Examination - include results of tests and x-rays); (3) Assessment (Diagnosis); (4) Plan (Treatment/Procedures - include medication given and follow-up)

62y male deployed brought by MEDEVAC for evaluation of diabetes, hypertension and lower abdominal discomfort. Deployed sports taking drowsiness for sleep and Tenormin for high blood pressure. Also taking ciprofloxacin for diarrhea vomiting - describes symptoms of BPH - but no dysuria

PMHx: DM-2, HTN, ? BPH
PSHx: Ø
Meds: Tenormin, Diabenese, Ciprofloxacin
Allergies: NKDA
Habits: Nonsmoker

GENERAL: comfortable/fit appears adult/alert, answers appropriately through translator
HEENT: conj + dry Ø lesions
NECK: supple
LUNGS: CTAB s w/r/r
CV: RRR s M/R/G s2
ABD: s/NT/ND/+BS Ø mass
EXTREM: Ø edema

6.1 / 15.6 / 45.3 / 227
139 / 103 / 30 / 292 → 140 / 106 / 29 / 240
3.8 / 1.3 / P / 3.9 / 25 / 2L IVF
UA: SG > 1.035
Urine/dip Urine > 2000 glucose
Ø blood Ø nit Ø LE
PM (venous) = 7.326

(CONTINUE ON SF 507, IF NEEDED)

ASSESSMENT/DIAGNOSIS: Hyperglycemia secondary to Type 2 DM
HYPERGLYCEMIA - BPH

DISPOSITION (check all that apply)
HOME ☒ FULL DUTY
QUARTERS
24 Hrs. 48 Hrs. 72 Hrs.
MODIFIED DUTY UNTIL: DAY MONTH YEAR
REFERRED TO (Indicate clinic): MAP CDS TODAY
EMERGENCY TODAY
72 HOURS ☒ ROUTINE
ADMIT TO HOSP. UNIT/SERVICE

CONDITION UPON RELEASE
☒ IMPROVED ☐ UNCHANGED
☐ DETERIORATED

TIME OF RELEASE:

PATIENT'S IDENTIFICATION (Mechanical imprint) FOR WRITTEN ENTRIES GIVE: Name - last, first, middle; SSN; DOB, service status, name and relation of sponsor or next of kin. (IMPORTANT - LIST FACILITY HOLDING TREATMENT RECORD).

(b)(6)-2

LTC, MC

INSTRUCTIONS TO PATIENT (Include medications ordered, any limitations and follow-up plans)
1. ATENOLOL 25mg - one orally each morning
2. TERAZOSIN 2mg - one orally each evening
3. GLIPIZIDE 5mg - one orally each morning
4. ~~NITROGLYCERIN CREAM - apply to~~ as needed

USN #[redacted] B6-4

[redacted]

(b)(6)-4

558-103

(See Instructions on Back of this Sheet)

NSN 7540-01-075-3786

EMERGENCY CARE AND TREATMENT
(Medical Record)

TREATMENT FACILITY (Stamp)	21st CSH (b)(3)-1 [redacted]
LOG NUMBER	N/A

ARRIVAL

DAY	MONTH	YR.	TIME
26	9	03	2354

TRANSPORTATION TO HOSPITAL (Attach care enroute sheet): PRIVATE VEHICLE [ ] AMBULANCE [ ] OTHER (Specify) [X] Walkin

CURRENT MEDS. (tetanus immunization and other data): Artan - Celib -

HISTORY OBTAINED FROM: PATIENT [ ] OTHER (Specify) [X]

ALLERGIES: NKA

PATIENT'S HOME ADDRESS OR DUTY STATION (City, State and ZIP Code):

HOME TELE. NO. (Inc. area code): N/A

CHIEF COMPLAINT(S) (Include symptom(s), duration): Seizures —

SEX: M | AGE: 47

POSSIBLE THIRD PARTY PAYER? YES [ ] NO [X]

TIME SEEN BY PROVIDER: 0000

VITAL SIGNS

TIME	2355
BP	[illegible] SEE
PULSE	123
RESP.	16
TEMP.	[illegible]
O_2 WT. (Child)	97%

CATEGORY (See reverse)

- EMERGENT
- URGENT
- [X] NON-URGENT

ORDERS	INITIALS	TIME
Ativan [illegible]	[redacted]	
[illegible]		
[illegible]		
[illegible]		
[illegible]		
Ativan [illegible]		

ASSESSMENT/DIAGNOSIS: Seizures

DESCRIBE (1) Subjective data (Pertinent History); (2) Objective data (Examination - include results of tests and x-rays); (3) Assessment (Diagnosis); (4) Plan (Treatment/Procedures - include medication given and follow-up)

S: 47 y/o ♂ c/o seizure x 5 yesterday x 1 today — PMH - [illegible]

S - 47 ♂ c hx epilepsy c [illegible] currently [illegible] + [illegible] taken meds in 5 days. On [illegible] meds - one BID + one [illegible] PSH - Ø

Now having short [illegible] with [illegible] confused afterwards

No [illegible]

No [illegible]

No headaches. No trauma (head)

[illegible]

[illegible] - [illegible]. Tongue dev to [illegible] facial droop [illegible] - asymmetric c'w [illegible]

[illegible] - [illegible] asymmetric [illegible]

wide based gait [illegible]

EDC

P. had several [illegible] during exam. Pt fell to floor [illegible] approx several [illegible]. Post ictal [illegible] incontinence. Confused. [illegible]

DISPOSITION (Check all that apply): HOME / FULL DUTY / QUARTERS: 24 Hrs. / 48 Hrs. / 72 Hrs. / MODIFIED DUTY UNTIL: DAY / MONTH / YEAR

REFERRED TO (Indicate clinic): EMERGENCY / TODAY / 72 HOURS / ROUTINE

ADMIT. TO HOSP. UNIT/SERVICE: ICU

CONDITION UPON RELEASE: IMPROVED / UNCHANGED / DETERIORATED

TIME OF RELEASE: 0125

(CONTINUE ON SF 507, IF NEEDED)

PATIENT'S IDENTIFICATION (Mechanical imprint) FOR WRITTEN ENTRIES GIVE: Name - last, first, middle; SSN; DOB, service status, name and relation of sponsor or next of kin. (IMPORTANT: LIST FACILITY HOLDING TREATMENT RECORD).

Potus H [redacted] B6-4

(b)(6)-4 [redacted]

SIGNATURE OF PROVIDER AND ID STAMP (b)(6)-2 [redacted]

INSTRUCTIONS TO PATIENT (Include medications ordered, any limitations and follow-up plans)

Total seizure time - several [illegible] 5 [illegible] to baseline [illegible] until Ativan given / [illegible]

[illegible]

MEDCOM - 325

558-103 (See Instructions on Back of this Sheet) NSN 7540-01-075-3786

EMERGENCY CARE AND TREATMENT
(Medical Record)

TREATMENT FACILITY (Stamp) (b)(3)-1 21st CSH

LOG NUMBER

ARRIVAL: DATE (DAY / MONTH / YR.) 28 / 04 / 03; TIME 1432

TRANSPORTATION TO HOSPITAL (Attach care enroute sheet): ☐ PRIVATE VEHICLE ☐ AMBULANCE ☒ OTHER (Specify) C-AW

CURRENT MEDS. (Tetanus immunization and other data): Ø

HISTORY OBTAINED FROM: ☒ PATIENT ☐ OTHER (Specify)

ALLERGIES: NKDA

PATIENT'S HOME ADDRESS OR DUTY STATION (City, State and ZIP Code): CIV Mosul Iraq

HOME TELE. NO. (Inc. area code)

CHIEF COMPLAINT (5) (Include symptom(s), duration)

SEX: M AGE: 58

POSSIBLE THIRD PARTY PAYER? ☐ YES ☐ NO

TIME SEEN BY PROVIDER: on arrival

VITAL SIGNS

TIME			
BP			
PULSE			
RESP.			
TEMP.			
WT. (Child)			

CATEGORY (See reverse)
- ☐ EMERGENT
- ☐ URGENT
- ☐ NON-URGENT

ORDERS	INITS.	TIME

DESCRIBE (1) Subjective data (Pertinent History); (2) Objective data (Examination - include results of tests and x-rays); (3) Assessment (Diagnosis); (4) Plan (Treatment/Procedures - include medication given and follow-up)

58 y/o EPW # [redacted] B6-4 presents c possible contusions

58y ♂ CIVIL DETAINEE brought in MP custody for evaluation of redness and drainage OS. On interview through interpreter detainee also c/o laceration to scalp sustained 2d ago when apprehended and d/c/o dizziness and ringing in ears; no LOC

ASSESSMENT/DIAGNOSIS

CONTUSIONS
SCALP LACERATION

GEN: awake/alert responds to questions appropriately through translator

HEENT: WNL + dry Ø exudate

NECK: NC/non-tender, stellate lac at posterior aspect Ø subcutaneous emphysema/crepitus palpated OS ONL moist/throat clear

C-spine NTT

VA grossly normal (counts fingers)

DISPOSITION (Check all that apply)
- ☐ HOME ☒ FULL DUTY
- QUARTERS: ☐ 24 Hrs. ☐ 48 Hrs. ☐ 72 Hrs.
- MODIFIED DUTY UNTIL: DAY / MONTH / YEAR
- REFERRED TO (Indicate clinic): MP CUSTODY
- ☐ EMERGENCY ☐ TODAY ☐ 72 HOURS ☒ ROUTINE
- ADMIT TO HOSP. UNIT/SERVICE

CONDITION UPON RELEASE
- ☐ IMPROVED ☐ UNCHANGED ☐ DETERIORATED

TIME OF RELEASE: 1445

(CONTINUE ON SF 507 IF NEEDED)

PATIENT'S IDENTIFICATION (Mechanical imprint) OR WRITTEN ENTRIES GIVE: Name - last, first, middle; SS#, DOB, service status, name and relation of sponsor or next of kin. IMPORTANT: LIST FACILITY HOLDING TREAT. RECORD.

(b)(6)-2

Lt, MC

Lt CIV EPW # [redacted] B6-4

(b)(6)-4 [redacted]

DISCHARGE INSTRUCTIONS (Include medications ordered, any limitations and follow-up plans)

Apply Bacitracin ophthal ointment to affected eye 2x/day for 5d

Bacitracin + bandage to scalp

MEDCOM - 326

558-103 (See Instructions on Back of this Sheet) NSN 7540-01-075-3786

EMERGENCY CARE AND TREATMENT
(Medical Record)

TREATMENT FACILITY (Status): 21st CSH (b)(3)-1

LOG NUMBER:

ARRIVAL — DATE: DAY 28, MONTH Sept, YR. 03 — TIME: 1430

TRANSPORTATION TO HOSPITAL (Attach care enroute sheet): PRIVATE VEHICLE / AMBULANCE / OTHER (Specify)

CURRENT MEDS. (tetanus immunization and other data): NONE

HISTORY OBTAINED FROM: PATIENT / OTHER (Specify)

ALLERGIES: ~~NKDA~~ PCN

PATIENT'S HOME ADDRESS OR DUTY STATION (City, State and ZIP Code): Potus Detainee

HOME TELE. NO. (Inc. area code):

CHIEF COMPLAINT(S) (Include symptom(s), duration):

SEX: M — AGE: 37

POSSIBLE THIRD PARTY PAYER? YES / NO

TIME SEEN BY PROVIDER: On arrival

VITAL SIGNS

TIME	1433		
BP	118/65		
PULSE	85		
RESP.	20		
TEMP.	99.1		
WT. (Grad)	99		

CATEGORY (See reverse): EMERGENT / URGENT / ✓ NON-URGENT

ORDERS	INITS.	TIME
CBC, Ist 2 6	[redacted]	1448
CR, UA LFT	[redacted]	1448
IV	[redacted]	1448

b6-2

ASSESSMENT/DIAGNOSIS: Dyswia

DISPOSITION (Check all that apply): HOME / ✓ FULL DUTY

QUARTERS: 24 Hrs. / 48 Hrs. / 72 Hrs.

MODIFIED DUTY UNTIL: DAY / MONTH / YEAR

REFERRED TO (Indicate clinic): MP CUSTODY

EMERGENCY / TODAY / 72 HOURS / ✓ ROUTINE

ADMIT. TO HOSP. UNIT/SERVICE:

CONDITION UPON RELEASE: IMPROVED / ✓ UNCHANGED / DETERIORATED

TIME OF RELEASE: 1530

DESCRIBE (1) Subjective data (Pertinent History); (2) Objective data (Examination - include results of tests and x-rays); (3) Assessment (Diagnosis); (4) Plan (Treatment/Procedures - include medication given and follow-up)

Potus ♂ c/o pain in (R) lower pelvic area.

37y Iraqi of detainee c/o dyswia through translator, reports he was told that he has w/many bladder stones currently asymptomatic. Also requests Rx for Zantac

Pmhx: GERD Meds: Zantac Nasits: Nonsmoker

Psxmx: Ø Allergies: PCN

GENERAL: WN/WD/Iraqi of/NAD/A+OX3 answers appropriately through interpreter

INTEG: warm + dry Ø jaundice

MEENT: Unremarkable

LUNGS: CTAB & W/R/R

CV: NRR & (no) all S1/S2

ABDO: soft/NT/ND/Ø mass Ø suprapubic tenderness Ø ~~RUQ~~ tenderness

EXTREM: Ø edema

ALB = 3.8 AST = 25
ALP = 66 TB = 0.8
ALT = 20 GGT = 9
AMY = 52 TP = 7.6

6.2 / 11.3 / 35.7 / 185 / 159 / 4.1 / 102 / 26 / 141 / 1.4

UA - SG = 1.025 Ø glucose/trace ketones Ø blood Ø nit Ø LE

(CONTINUE ON SF 507, IF NEEDED)

PATIENT'S IDENTIFICATION (Mechanical imprint) FOR WRITTEN ENTRIES GIVE: Name - last, first, middle; SSN, DOB, service status, name and relation of sponsor or next of kin. IMPORTANT: LIST FACILITY HOLDING TREATMENT RECORD

(b)(6)-2

2-

Potus Detainee

[redacted] B6-4

(b)(6)-4

INSTRUCTIONS TO PATIENT (Include medications ordered, any limitations and follow-up plans)

Rx for H-2 blocker provided at patient request: Tagamet 400mg orally 2x/day needed

21st COMBAT SUPPORT HOSPITAL

LABORATORY RESULTS FORM
(Subject to Privacy Act of 1974) B6-4

LAST, FIRST, MI.	UNIT	RANK	SSN
B6-4 Potus # [redacted]	Detainee		[redacted]

Physician:	Ward:	STAT / Routine	Date and Time:	Reported by:	Date and Time:
(b)(6)-2		X STAT	28 Sept 03	(b)(6)-2	28Sept03 1515

Chemistry (i-STAT)

X	TEST	RESULT	REF. RANGE
	Na	139	128-145 mmol/L
	K	4.1	3.3-4.7 mmol/L
	Cl	102	98-108 mmol/L
	pH		7.35-7.45
	PCO2		35-45 mmHg
	PO2		80-90 mmHg
	TCO2		18-33 mmol/L
	HCO3		22-28 mmol/L
	sO2		95-99%
	BEecf		(-2) - (+3)
	AGap		8-16 mmol/L
	iCa		0.11-1.23 mmol/L
	BUN	26	7-22 mg/dL
	Glu	141 (circled)	73-118 mg/dL
	Creat	1.4	0.6-1.2 mg/dL
	~~Hct~~		~~35.0-60.0%~~
	Hgb		12.0-18.0 g/dL

Chemistry (Piccolo Analyzer)

X	TEST	RESULT	REF. RANGE
	ALB	3.8	3.3-5.5 g/dL
	ALP	66	26-84 U/L
	ALT	20	10-47 U/L
	AMY	52	14-97 U/L
	AST	25	11-38 U/L
	Tbil	0.8	0.2-1.6 mg/dL
	BUN		7-22 mg/dL
	Ca		8.0-10.3 mg/dL
	Chol		100-200 mg/dL
	CK		30-170 U/L
	CL		98-108 mmol/L
	TCO2		18-33 mmol/L
	Creat		0.6-1.2 mg/dL
	GGT	9	5-65 U/L
	Glu		73-118 mg/dL
	~~K~~		~~3.3-4.7 mmol/L~~
	TProtein	7.6	6.4-8.1 g/dL
	Na		128-145 mmol/L

Hematology

X	TEST	RESULT	REF. RANGE
	WBC	6.2	4.8-10.8 x10(3)/uL
	RBC	5.41	4.2-6.1 x10(6)/uL
	Hgb	11.3	12.0-18.0 g/dL
	Hct	35.7	35.0-60.0%
	MCV	66.0	80.0-99.0 fl
	MCH	20.9	27.0-31.0 pg
	MCHC	31.7	33.0-37.0 g/dL
	Plt	185	130-400 x10(3)/uL
	LY%	20.2	15.0-55.0%
	LY#	1.3	0.7-4.3 x10(3)/uL

Differential

Segs		Mono	
Bands		Eos	
Lymph		Baso	
Atyp Ly		Imm	
RBC Morph:			
Plt verify:			
Spun Crit		35-60%	

Urinalysis

TEST	RESULT	REF. RANGE
Color	Yellow	Straw/Yellow
Clarity	Clear	Clear
Glucose	NEG	Negative
Bilirubin	NEG	Negative
Ketone	TRACE	Negative
SG	1.025	1.010-1.025
Blood	NEG	Negative
pH	6.0	5.0-8.0
Protein	TRACE	Negative-Trace
Urobili	NEG	Negative
Nitrite	NEG	Negative
Leuko	NEG	Negative

Urine Microscopic

WBC		Epi	
RBC		Mucus	
Bacteria		Yeast	
Casts:			
Crystals:			
Other:			

Microbiology

TEST	RESULT	REF. RANGE
Source:		
FecLeuk		Negative
Gram St		
WetPrep		Negative
KOH		No Fungal Elements
OccBld		Negative
O&P		No Ova/Parasite

Blood Bank

ABO/Rh	
T&C	
T&S	

HCG

TEST	RESULT	REF. RANGE
Urine		Negative
Serum		Negative

Malaria Smear

TEST	RESULT	REF. RANGE
Thin		No Plasmodium Seen
Thick		No Plasmodium Seen

Sed Rate

TEST	RESULT	REF. RANGE
Sed Rate		1hr = 0-20 mm

Coagulation

TEST	RESULT	REF. RANGE
PT		10-13 seconds
APTT		22.1-33.7 seconds
FDP		Negative

Misc. Chemistry

TEST	RESULT	REF. RANGE
Mono		Negative
RPR		Negative
HIV		Negative
Meningitis		Negative

Notes: NRA Taken [illegible]

NSN 7540-00-634-4176

AUTHORIZED FOR LOCAL REPRODUCTION

MEDICAL RECORD | **CHRONOLOGICAL RECORD OF MEDICAL CARE**

DATE	SYMPTOMS, DIAGNOSIS, TREATMENT TREATING ORGANIZATION *(Sign each entry)*
28 Sep 03	Potus ♂ c̄ c/o Bleeding from external fixator. —
1449	37y Iraqi ♂ sent from detonsion for
	evaluation of possible bleeding from
BP 111/57	external fixator. Placed 7 months ago
P 51	by local civilian physician
R 16	O: WN/WD/♂/NAD/Alert
T 98.9	Answers appropriately through interpreter
SaO2 97%	(L) LE with ex-fix in place
	Ø drainage or bleeding
	Distal neurovascular intact
	Ambulates c̄ full weight bearing
	A: No evidence of infection
	P: F/U civilian physician when appropriate
	(b)(6)-2
	(b)(6)-2 . VTC, me

HOSPITAL OR MEDICAL FACILITY	STATUS	DEPART./SERVICE	RECORDS MAINTAINED AT
SPONSOR'S NAME	SSN/ID NO.	RELATIONSHIP TO SPONSOR	

PATIENT'S IDENTIFICATION: *(For typed or written entries, give: Name - last, first, middle; ID No or SSN; Sex; Date of Birth; Rank/Grade.)* REGISTER NO.

[redacted] B6-4

(b)(6)-4

CHRONOLOGICAL RECORD OF ME[illegible]

Medical Record

558-103 (See Instructions on Back of this Sheet) NSN 7540-01-075-3786

EMERGENCY CARE AND TREATMENT
(Medical Record)

TREATMENT FACILITY (Stamp)

LOG NUMBER

ARRIVAL
DATE: 03 | TIME: 1845

TRANSPORTATION TO HOSPITAL (Attach care enroute sheet)
☐ PRIVATE VEHICLE ☐ AMBULANCE ☐ OTHER (Specify)

CURRENT MEDS. (Tetanus immunization and other data)
Ø

HISTORY OBTAINED FROM
☐ PATIENT ☐ OTHER (Specify)

ALLERGIES
NKDA

PATIENT'S HOME ADDRESS OR DUTY STATION (City, State and ZIP Code)

HOME TELE. NO. (Inc. area code)

CHIEF COMPLAINT (S): (Include symptom(s) - duration)
Rt foot and (R) wrist pain

SEX: M | AGE: 24

POSSIBLE THIRD PARTY PAYER?
☐ YES ☐ NO

VITAL SIGNS

TIME			

CATEGORY (See reverse)
☐ EMERGENT
☐ URGENT
☐ NON-URGENT

ORDERS	INITS.	TIME

DESCRIBE (1) Subjective data (Pertinent History); (2) Objective data (Examination - include results of tests and x-rays); (3) Assessment (Diagnosis); (4) Plan (Treatment/Procedures - include medication given and follow-up)

24 y/o AM, EPW, presents to EMT C c/o (R) wrist pain and (R) foot 1st digit pain, 1st digit on foot swollen/reddened & visible pus noted near nail. Superficial (R) wrist abrasion noted -DJN

24 yo EPW c/o (R) toe pain [illegible]. Stepped on a fan a week ago [illegible] c/o. 7/6

Also c/o (R) wrist abrasion from fall [illegible] 5/6.

ASSESSMENT/DIAGNOSIS
R great toe cellulitis

(R) great toe [illegible] plantar aspect. Red, swollen, tender. Opens d&B XR

(R) great toe [illegible] removed d&B

[illegible] Rx: [illegible] Cide

1+D — IND down. No FB found [illegible]

DISPOSITION (Check all that apply)
☐ HOME ☐ FULL DUTY
QUARTERS: ☐ 24 Hrs. ☐ 48 Hrs. ☐ 72 Hrs.
MODIFIED DUTY UNTIL: DAY | MONTH | YEAR
REFERRED TO (Indicate clinic): Ortho Dec Ev.
☐ EMERGENCY ☐ TODAY
☐ 72 HOURS ☐ ROUTINE
ADMIT TO HOSP. UNIT/SERVICE

CONDITION UPON RELEASE
☐ IMPROVED ☐ UNCHANGED
~~DETERIORATED~~
TIME OF RELEASE: 1944

(CONTINUE ON SF 507 IF NEEDED)

PATIENT'S IDENTIFICATION (Mechanical imprint)
FOR WRITTEN ENTRIES GIVE: Name - last, first, middle; SSN; DOB; service status, name and relation of sponsor or next of kin
IMPORTANT: LIST FACILITY HOLDING TREAT RECORD

[redacted] B6-4

(b)(6)-4

(b)(6)-2

[illegible] any limitations and follow-up

Refer

Return if no better in 2 days

Tetanus?

(See Instructions on Back of this Sheet)

NSN 7540-01-075-3786

EMERGENCY CARE AND TREATMENT
(Medical Record)

TREATMENT/FACILITY (b)(3)-1 [redacted]

LOG NUMBER

ARRIVAL DATE (DAY / MONTH / YR)	TIME	TRANSPORTATION TO HOSPITAL (Attach care enroute sheet)	CURRENT MEDS. (tetanus immunization and other data)	HISTORY OBTAINED FROM
02 / OCT / 03	11:13	☐ PRIVATE VEHICLE ☐ AMBULANCE ☐ OTHER (Specify)	CAPOTEN	☐ PATIENT ☐ OTHER (Specify)

ALLERGIES NKDA

PATIENT'S HOME ADDRESS OR DUTY STATION (City, State and ZIP Code)
CAMP DELTA 287

HOME TELE. NO. (Inc. area code)

CHIEF COMPLAINT(S) (Include symptom(s), duration)
HYPERTENSION RECHK

SEX M AGE 30

POSSIBLE THIRD PARTY PAYER?
☐ YES ☐ NO

VITAL SIGNS			
TIME	1130		
BP	145/90		
PULSE	74		
RESP	16		
TEMP	100.0		
PAIN (0-10)	98		

CATEGORY (See reverse)
☐ EMERGENT
☐ URGENT
☐ NON-URGENT

ORDERS	INITS.	TIME

DESCRIBE (1) Subjective data (Pertinent History); (2) Objective data (Examination - include results of tests and x-rays); (3) Assessment (Diagnosis); (4) Plan (Treatment/Procedures - include medication given and follow-up)

TIME SEEN BY PROVIDER 1130

Stay IRAQI DETAINEE brought from detention requesting medication refill. Taking unknown dosage of Captopril and's upset detainee refusing medications. detainee also requesting medication for "stomach upset"

Pulse. HTN ? OERS Meds: Captopril Allergies: NKDA Habits: nonsmoker

ASSESSMENT/DIAGNOSIS
Hypertension, controlled

GENERAL: WNWS/WD/NAD Answers questions appropriately through translator
SKIN: warm + dry ∅ rashes
HEENT: Unremarkable
LUNGS: CTAB ∅ wheezes
CV: RRR ∅ murmurs
ABD: Normoactive BS/soft/NT/ND
EXTREM: ∅ edema
NEURO: Unremarkable

Hypertension - currently controlled. Some confusion about whether detainee is receiving medications. will provide new list + instructions to clinicals

DISPOSITION (Check all that apply)
☐ HOME ☒ FULL DUTY
QUARTERS: ☐ 24 Hrs. ☐ 48 Hrs. ☐ 72 Hrs.
MODIFIED DUTY UNTIL: DAY ____ MONTH ____ YEAR ____
REFERRED TO (Indicate clinic) MP CUSTODY
☐ EMERGENCY ☐ TODAY
☐ 72 HOURS ☒ ROUTINE
ADMIT. TO HOSP. UNIT/SERVICE

CONDITION UPON RELEASE
☒ IMPROVED ☐ UNCHANGED
☐ DETERIORATED
TIME OF RELEASE 1200

(CONTINUE ON SF 507, IF NEEDED)

PATIENT'S IDENTIFICATION (Mechanical imprint) (b)(6)-2
FOR WRITTEN ENTRIES GIVE: Name - last, first, middle initial; DOB, service status, name and relation of sponsor or next of kin. (IMPORTANT: LIST FACILITY HOLDING TREATMENT RECORD).

[redacted] (detainee)

(b)(6)-4 B6-4

00-00-0207

INSTRUCTIONS TO PATIENT (Include medications ordered, any limitations and follow-up plans)
CAPTOPRIL 25mg 1 po QD #15 NR
TRAZODONE 100mg 1 po BID #20 NR
discuss other medications

558-103 (See Instructions on Back of this Sheet) NSN 7540-01-075-3786

EMERGENCY CARE AND TREATMENT
(Medical Record)

TREATMENT FACILITY (Stamp) 21st CSH (b)(3)-1

LOG NUMBER

ARRIVAL
DATE: DAY 02 MONTH 10 YR. 03 TIME 1750

TRANSPORTATION TO HOSPITAL (Attach care enroute sheet)
☐ PRIVATE VEHICLE ☐ AMBULANCE ☐ OTHER (Specify)

CURRENT MEDS. (tetanus immunization and other data) Keflex

HISTORY OBTAINED FROM ☒ PATIENT ☐ OTHER (Specify)

ALLERGIES Ø

PATIENT'S HOME ADDRESS OR DUTY STATION (City, State and ZIP Code)

HOME TELE. NO. (Inc. area code)

CHIEF COMPLAINT (S) (Include symptom(s), duration) Bloody Stools

SEX M AGE 39

POSSIBLE THIRD PARTY PAYER? ☐ YES ☐ NO

TIME SEEN BY PROVIDER 1730

VITAL SIGNS

TIME	1717		
BP	116/11		
PULSE	80		
RESP.	20		
TEMP.	98.9		
WT. (Child)	170 lb		

CATEGORY (See reverse)
☐ EMERGENT
☐ URGENT
☒ NON-URGENT

ORDERS	INITS.	TIME

DESCRIBE (1) Subjective data (Pertinent History); (2) Objective data (Examination - include results of tests and x-rays); (3) Assessment (Diagnosis); (4) Plan (Treatment/Procedures - include medication given and follow-up)

39 y/o M, EPW, presents to EMT c 4d bloody stools for 3 days. Pt. c/o pain to rectum. 1 episode/d

Red stools. ↓ bleeding stools

Also discomfort w rectum

No n/v/f/night sweats SX;

On Keflex - unclear why

c w/ uri ↓ dysuria.

abd - soft NT, ND ↓ bowel

rectal - painful

↓ rads

↓ fissure

brown hemorrhagic stool

Prob fissure

Hemorrhoids

ASSESSMENT/DIAGNOSIS
Analgia

DISPOSITION (Check all that apply)
☐ HOME ☐ FULL DUTY

QUARTERS
☐ 24 Hrs. ☐ 48 Hrs. ☐ 72 Hrs.

MODIFIED DUTY UNTIL:
DAY MONTH YEAR

REFERRED TO (Indicate clinic)
7 CLC

☐ EMERGENCY ☐ TODAY
☐ 72 HOURS ☐ ROUTINE
ADMIT TO HOSP. UNIT/SERVICE

CONDITION UPON RELEASE
☐ IMPROVED ☐ UNCHANGED
☐ DETERIORATED

TIME OF RELEASE: 1800

PATIENT'S IDENTIFICATION (Mechanical imprint) OR WRITTEN ENTRIES GIVE: Name - last, first, middle; SSN; DOB, service status, name and relation of sponsor or next of kin. (IMPORTANT: LIST FACILITY HOLDING TREAT. MENT RECORD)

(b)(6)-4

SIG (b)(6)-2

INS plan

Eat more fiber

Anal MC

my limitations and follow-up

B6-4

558-103 (See Instructions on Back of this Sheet) NSN 7540-01-075-3786

EMERGENCY CARE AND TREATMENT
(Medical Record)

TREATMENT FACILITY (Stamp)

LOG NUMBER

ARRIVAL
DATE: DAY 02 | MONTH 10 | YR 03 | TIME 1220

TRANSPORTATION TO HOSPITAL (Attach care enroute sheet)
☐ PRIVATE VEHICLE ☒ AMBULANCE ☐ OTHER (Specify)

CURRENT MEDS. (tetanus immunization and other data)

HISTORY OBTAINED FROM ☐ PATIENT ☐ OTHER (Specify)

ALLERGIES

PATIENT'S HOME ADDRESS OR DUTY STATION (City, State and ZIP Code)

HOME TELE. NO. (Inc. area code)

CHIEF COMPLAINT(S) (Include symptom(s), duration)
Shrapnel injuries to (R) face, (R) humerus, (R) femur

SEX M | AGE 33

POSSIBLE THIRD PARTY PAYER? ☐ YES ☐ NO

TIME SEEN BY PROVIDER 1222

VITAL SIGNS

TIME	1223		
BP	129/78		
PULSE	84		
RESP.	20		
TEMP.	98.2		
WT. (Child)	189		

CATEGORY (See reverse)
- ☐ EMERGENT
- ☒ URGENT
- ☐ NON-URGENT

ORDERS	INITS.	TIME
X-rays (R) face		2315
(R) femur		
(R) humerus		
Pelvis		2315
CBC, Istat, C-spine		2315
UA, Type & Cross		2315

ASSESSMENT/DIAGNOSIS
MFW (Small)

DISPOSITION (Check all that apply)
- ☐ HOME
- ☐ FULL DUTY

QUARTERS: ☐ 24 Hrs. ☐ 48 Hrs. ☐ 72 Hrs.

MODIFIED DUTY UNTIL: DAY | MONTH | YEAR

REFERRED TO (Indicate clinic)
EPW

- ☐ EMERGENCY
- ☐ 72 HOURS
- ☐ TODAY
- ☐ ROUTINE

ADMIT TO HOSP. UNIT/SERVICE

CONDITION UPON RELEASE
- ☐ IMPROVED
- ☐ UNCHANGED
- ☐ DETERIORATED

TIME OF RELEASE: 0000

PATIENT'S IDENTIFICATION (Mechanical imprint)
FOR WRITTEN ENTRIES GIVE: Name - last, first, middle; service status, name and relation of sponsor or next of kin. (IMPORTANT: LIST FACILITY HOLDING TREATMENT RECORD).

[redacted] Bb-4

[redacted]

[redacted]

DESCRIBE (1) Subjective data (Pertinent History); (2) Objective data (Examination - include results of tests and x-rays); (3) Assessment (Diagnosis); (4) Plan (Treatment/Procedures - include medication given and follow-up)

33 y/o M, EPW presents to EMT c pos. shrapnel wounds to (R) face, (R) humerus, (R) femur/pelvic area, pt. ambulatory on arrival, A/Ox3, LS CTA bilat, pedal pulses intact, GCS 15, LDTN

33yo cm s/p GSW x FW. Pt w/ [redacted] (EPW) T/C Small amount. Stable c VSS by LS Salems

c - [redacted] TMS: clean c/c WNL

Chest: Fx c lat skin bridge c/c WNL

abd - STAT [redacted] NMDS

(R) leg - 2 GSW (EW) (R) lat [redacted] hip

(R) humerus - MFW [redacted]

pelvis - Acetab [redacted] GCS 15.

[redacted] EPW [redacted] by Comm (Sentinel) [redacted]. Assigned.

(b)(6)-2

(b)(6)-2

[redacted] NEEDED)

[redacted], MMJT, MC

[redacted] applications ordered, any limitations and follow-up

- [redacted] face, (R) [redacted] humerus, (R) femur, pelvis
- MFWs, [redacted] Fx's.

d/c to EPW FACILITY

(b)(6)-4

NSN 7540-00-634-4176

AUTHORIZED FOR LOCAL REPRODUCTION

MEDICAL RECORD — **CHRONOLOGICAL RECORD OF MEDICAL CARE**

DATE	SYMPTOMS, DIAGNOSIS, TREATMENT TREATING ORGANIZATION (Sign each entry)
20 OCT 03 2230	33 y/o M EPW presents to EMT c pos. GSW/shrapnel injuries to (R) face, (R) humerus, (R) femur/pelvis areas, Pt. ambulatory on arrival, airway intact, LS CTA bilat., skin P/W/Dry c dried blood noted to above areas. Pts. face, (R) femur TTP. Pedal pulses strong equal bilat. Pts. GCS 15/15. Pt. recieved IV 18G to (R) bicep, infusing LR 150cc/hr, blood drawn sent to lab, X-Rays ordered. (b)(6)-2
2310	Pt. taken to Radiology for X-Rays, Ancef 1g. IVPB (b)(6)-2 infusing @ this time. CPT/AN
2350	Pt. returned from radiology. (b)(6)-2 CPT/AN

HOSPITAL OR MEDICAL FACILITY	STATUS	DEPART./SERVICE	RECORDS MAINTAINED AT
SPONSOR'S NAME	SSN/ID NO.	RELATIONSHIP TO SPONSOR	

PATIENT'S IDENTIFICATION: (For typed or written entries, give: Name - last, first, middle; ID No or SSN; Sex; Date of Birth; Rank/Grade.) REGISTER NO.

POTUS # [redacted] B6-4

(b)(6)-4

CHRONOLOGICAL RECORD OF MEDICAL CARE

STANDARD FORM [illegible]
Prescribed by GSA/[illegible]
FIRMR (41 CFR) [illegible]

B6-2

B6-4
21st COMBAT SUP [redacted] HOSPITAL

LABORATORY RESULTS FORM
(Subject to Privacy Act of 1974)

LAST, FIRST, MI	UNIT	RANK	SSN
DOUS ff [redacted] B6-4			

Physician: (b)(6)-2	Ward: 9 MT	X STAT / Routine	Date and Time: 020ct03 23:08	Reported By: (b)(6)-2	Date and Time: 20ct03e 330

Chemistry (i-STAT)

X	TEST	RESULT	REF. RANGE
	Na	140	128-145 mmol/L
	K	4.0	3.3-4.7 mmol/L
	Cl	110	98-108 mmol/L
	pH		7.35-7.45
	PCO2		35-45 mmHg
	PO2		80-90 mmHg
	TCO2		18-33 mmol/L
	HCO3		22-28 mmol/L
	sO2		95-99%
	BEecf		(-2) - (+3)
	AGap		8-16 mmol/L
	iCa		0.11-1.23 mmol/L
	BUN	9	7-22 mg/dL
	Glu	118	73-118 mg/dL
	Creat	0.9	0.6-1.2 mg/dL
	Hct		35.0-60.0%
	Hgb		12.0-18.0 g/dL

Urinalysis

Color		Straw/Yellow
Clarity		Clear
Glucose		Negative
Bilirubin		Negative
Ketone		Negative
SG		1.010-1.025
Blood		Negative
pH		5.0-8.0
Protein		Negative-Trace
Urobili		Negative
Nitrite		Negative
Leuko		Negative

Urine Microscopic

WBC		Epi	
RBC		Mucus	
Bacteria		Yeast	
Casts:			
Crystals:			
Other:			
Other:			

Chemistry (Piccolo Analyzer)

X	TEST	RESULT	REF. RANGE
	ALB		3.3-5.5 g/dL
	ALP		26-84 U/L
	ALT		10-47 U/L
	AMY		14-97 U/L
	AST		11-38 U/L
	Tbil		0.2-1.6 mg/dL
	BUN		7-22 mg/dL
	Ca		8.0-10.3 mg/dL
	Chol		100-200 mg/dL
	CK		30-170 U/L
	CL		98-108 mmol/L
	TCO2		18-33 mmol/L
	Creat		0.6-1.2 mg/dL
	GGT		5-65 U/L
	Glu		73-118 mg/dL
	K		3.3-4.7 mmol/L
	TProtein		6.4-8.1 g/dL
	Na		128-145 mmol/L

Microbiology

Source:		
FecLeuk		Negative
Gram St		
WetPrep		Negative
KOH		No Fungal Elements
OccBld		Negative
O&P		No Ova/Parasite

Blood Bank

ABO/Rh		
T&C		
T&S		

HCG

Urine		Negative
Serum		Negative

Hematology

X	TEST	RESULT	REF. RANGE
	WBC	16.7	4.8-10.8 x10(3)/uL
	RBC	4.59	4.2-6.1 x10(6)/uL
	Hgb	14.7	12.0-18.0 g/dL
	Hct	43.6	35.0-60.0%
	MCV	95.0	80.0-99.0 fl
	MCH	32.0	27.0-31.0 pg
	MCHC	33.6	33.0-37.0 g/dL
	Plt	306	130-400 x10(3)/uL
	LY%	7.4	15.0-55.0%
	LY#	1.2	0.7-4.3 x10(3)/uL

Differential

Segs	Mono
Bands	Eos
Lymph	Baso
Atyp Ly	Imm
RBC Morph:	
Plt verify:	
Spun Crit	35-60%

Malaria Smear

Thin		No Plasmodium Seen
Thick		No Plasmodium Seen

SedRate

Sed Rate		1hr = 0-20 mm

Coagulations

PT		10-13 seconds
APTT		22.1-33.7 seconds
FDP		Negative

Misc. Chemistry

Mono		Negative
RPR		Negative
HIV		Negative
Meningitis		Negative

I stat 6 ISE

558-103 (See Instructions on Back of this Sheet) NSN 7540-01-075-3786

EMERGENCY CARE AND TREATMENT
(Medical Record)

TREATMENT FACILITY (Stamp): 21st CSH (b)(3)-1

LOG NUMBER

ARRIVAL — DATE: DAY 2 | MONTH 10 | YR. 03 — TIME: 2225

TRANSPORTATION TO HOSPITAL (Attach care enroute sheet): ☐ PRIVATE VEHICLE ☒ AMBULANCE ☐ OTHER (Specify)

CURRENT (tetanus immunization and other data): Ø

HISTORY OBTAINED FROM: ☐ PATIENT ☐ OTHER (Specify)

ALLERGIES: PCN

PATIENT'S HOME ADDRESS OR DUTY STATION (City, State and ZIP Code)

HOME TELE. NO. (Inc. area code)

CHIEF COMPLAINT (5) (Include symptom(s), duration): GSW neck

SEX: M | AGE: 37

POSSIBLE THIRD PARTY PAYER? ☐ YES ☐ NO

TIME SEEN BY PROVIDER: 2256

VITAL SIGNS			
TIME	2225	2315	2330
BP	119/91	130/79	128/79
PULSE	93	95	89
RESP.	16	22	15
TEMP.	97.8	97.8	
WT. (Cold)	97	97% RA	95%

CATEGORY (See reverse)
- ☐ EMERGENT
- ☐ URGENT
- ☒ NON-URGENT

ORDERS	INITS.	TIME
CBC, Lytes, Cr	[redacted]	2235
UA		2305
CXR, C-spine		2300
Humerus		2300
T+C Vac		2235
Mod Aspiration Set		2300

DESCRIBE (1) Subjective data (Pertinent History); (2) Objective data (Examination - include results of tests and x-rays); (3) Assessment (Diagnosis); (4) Plan (Treatment/Procedures - include medication given and follow-up)

S: 37 y/o ♂ GSW to neck and shoulder.

37 yo EPW s/p GSW c/ M-4 to (L) lat neck. Stable en route. Speaking & airway unchanged.

Pmh - Ø
PSH - 15 years ago [illegible]
Tob - Ø
Last Oral Intake 24 hrs

C - A: NC/AT
1° B - B: Symmetric BS bilat
C - CR<2s, DP 2+
D - GCS 15, MAE

2° HPI - 37 y/o EPW s/p GSW c/ penetrating injury to lat neck. Denies LOC. Denies significant blood loss. Denies other injuries.

Chest - (L) shoulder joint pocket c/ring c/ humerus

(L) Shoulder - GSW c/ FB palp post, small EW

Cv - RRR, no m/r/g

Lungs - CTAB

Abd - S/NT/ND

Pelvis stable

Back - deferred

Neuro - symmetric MAE 5/5 UE/LE. Reflexes 2+

ASSESSMENT/DIAGNOSIS: GSW (L) neck

DISPOSITION (Check all that apply)
- ☐ HOME
- ☐ FULL DUTY
- QUARTERS: ☐ 24 Hrs. ☐ 48 Hrs. ☐ 72 Hrs.
- MODIFIED DUTY UNTIL: DAY | MONTH | YEAR
- REFERRED TO (Indicate clinic)
- ☐ EMERGENCY ☐ TODAY
- ☐ 72 HOURS ☐ ROUTINE
- ADMIT TO HOSP. UNIT/SERVICE

CONDITION UPON RELEASE
- ☐ IMPROVED ☐ UNCHANGED
- ☐ DETERIORATED

TYPE OF RELEASE:

Tx - SOD (Sandoval) applied pr. & airway unchanged. C-collar/splint. Abx given.

(CONTINUE ON SF 507, IF NEEDED)

PATIENT'S IDENTIFICATION (Mechanical imprint) OR WRITTEN ENTRIES GIVE: Name - last, first, middle; grade, service status, name and relation of sponsor or next of kin. IMPORTANT: LIST FACILITY HOLDING TREAT-MENT RECORD.

[redacted] B6-4

(b)(6)-4

SIGNATURE OF PROVIDER AND ID STAMP

(b)(6)-2

TREATMENT (Include medications ordered, any limitations and follow-up plans)

F. CR

558-103 (See Instructions on Back of this Sheet) NSN 7540-01-075-3786

EMERGENCY CARE AND TREATMENT
(Medical Record)

TREATMENT FACILITY (Stamp) [redacted] 21684

LOG NUMBER

ARRIVAL
DATE: DAY 10 | MONTH OCT | YR. 07
TIME: 1632

TRANSPORTATION TO [redacted]AL (Attach care enroute sheet)
☐ PRIVATE VEHICLE ☒ AMBULANCE ☐ OTHER (Specify)

CURRENT MEDS. (Tetanus immunization and other data)

HISTORY OBTAINED FROM ☐ PATIENT ☐ OTHER (Specify)

ALLERGIES

PATIENT'S HOME ADDRESS OR DUTY STATION (City, State and ZIP Code)
Bethany

HOME TELE. NO. (Inc. area code)

CHIEF COMPLAINT(S) (Include symptom(s), duration)
(L) leg injury

SEX: M | AGE: 54

POSSIBLE THIRD PARTY PAYER? ☐ YES ☐ NO

TIME SEEN BY PROVIDER

VITAL SIGNS

TIME	1633		
BP	158/78		
PULSE	97		
RESP.	18		
TEMP.	99.1		
WT. (Est)	95		

CATEGORY (See reverse)
☐ EMERGENT
☐ URGENT
☐ NON-URGENT

ORDERS	INITS.	TIME

DESCRIBE (1) Subjective data (Pertinent History); (2) Objective data (Examination - include results of tests and x-rays); (3) Assessment (Diagnosis); (4) Plan (Treatment/Procedures - include medication given and follow-up)

54 y/o c/o - brought by MPs; dog bite
leg injury. Pt caught in yard
last night (canine). Had MVC
10 days ago c (L) leg injury + 3 (R)
rib fxs. Brought by MPs. P/
c leg wound.

Ambulatory but unsteady
Had XR + sutures @ civilian
facility - no lacs to wound reported

ASSESSMENT/DIAGNOSIS
Dog bite wound (L) leg.
CD - unknown duration
(L) leg - well healing 2 cm x 1 cm
c some areas of 2° induration
DP 1 - CR < 2"
2+ DP pulse
Moves toes

DISPOSITION (Check all that apply)
☐ HOME ☐ FULL DUTY
QUARTERS: ☐ 24 Hrs. ☐ 48 Hrs. ☐ 72 Hrs.
MODIFIED DUTY UNTIL: DAY | MONTH | YEAR
REFERRED TO (Indicate clinic)
ER via camp.
☐ EMERGENCY ☐ TODAY
☐ 72 HOURS ☐ ROUTINE
ADMIT TO HOSP. UNIT/SERVICE

Observation in ER.
NO evidence of infection
c XR done - tdap mg given @
Prog. hosp.

CONDITION UPON RELEASE
☐ IMPROVED ☐ UNCHANGED
☐ DETERIORATED

TIME OF RELEASE

(CONTINUE ON SF 507, IF NEEDED)

PATIENT'S IDENTIFICATION (Mechanical imprint). FOR WRITTEN ENTRIES GIVE: Name - last, first, middle; SSN; DOB; service status; name and relation of sponsor or next of kin. IMPORTANT - LIST FACILITY HOLDING TREAT-MENT RECORD.

[redacted] B6-4

[redacted]

ordered, any limitations and follow-up

MEDCOM - 337

558-103 (See Instructions on Back of this Sheet) NSN 7540-01-075-3786

EMERGENCY CARE AND TREATMENT (Medical Record)

TREATMENT FACILITY (Specify) ACSF, Mosul

LOG NUMBER

ARRIVAL DATE DAY	MONTH	YR.	TIME	TRANSPORTATION TO HOSPITAL (Attach care enroute sheet)	CURRENT MEDS. (tetanus immunization and other data)	HISTORY OBTAINED FROM
17	Oct	03	1310	☐ PRIVATE VEHICLE ☐ AMBULANCE ☐ OTHER (Specify)	None	☐ PATIENT ☐ OTHER (Specify)

ALLERGIES: Eggs

PATIENT'S HOME ADDRESS OR DUTY STATION (City, State and ZIP Code)

HOME TELE. NO. (Inc. area code)

CHIEF COMPLAINT(S) (Include symptom(s), duration): Scorpion bite (R) FA

SEX: M AGE: 18

POSSIBLE THIRD PARTY PAYER? ☐ YES ☐ NO

TIME SEEN BY PROVIDER: on arrival

VITAL SIGNS

TIME	1310		
BP	114/74		
PULSE	94		
RESP.	13		
TEMP.	97.3		
WT. (Child)	180 lb		

OR

CATEGORY (See reverse)

- ☐ EMERGENT
- ☐ URGENT
- ☑ NON-URGENT

ORDERS	INITS.	TIME

ASSESSMENT/DIAGNOSIS

DESCRIBE (1) Subjective data (Pertinent History); (2) Objective data (Examination - include results of tests and x-rays); (3) Assessment (Diagnosis); (4) Plan (Treatment/Procedures - include medications given and follow up)

S. pt is from EPW camp. Escorted by MP's. Scorpion bite 24" ago to (R) FA which is slightly swollen & red.

PSHx: ☒

Tobacco: smokes TPD

18 y IRAQI DETAINEE brought by MP's concerned about an R upper extremity (R) forearm. MP's unclear impression that extremity acute, but through translator detainee reports that he was stung or bitten by scorpion or bug yesterday

METHODS: EXAMINATION

GENERAL = conversant young adult/NAD - does not appear to be in any pain

SKIN = warm + dry ∅ rashes

HEENT: NC/AT ∅ oropharyngeal edema

LUNGS: CTAB ↓ w/ RR

EXTREM = 1cm area of induration (R) forearm surrounding what appears to be insect bite ∅ evidence of infection or abscess and not tender to palpation

DISPOSITION (Check all that apply)

- ☐ HOME ☐ FULL DUTY
- ☐ QUARTERS
  - ☐ 24 Hrs. ☐ 48 Hrs. ☐ 72 Hrs.
- ☐ MODIFIED DUTY UNTIL:
  - DAY | MONTH | YEAR

REFERRED TO (Indicate clinic): custody of MP's

- ☐ EMERGENCY ☐ TODAY
- ☐ 72 HOURS ☐ ROUTINE
- ☐ ADMIT TO HOSP. UNIT/SERVICE

CONDITION UPON RELEASE

- ☐ IMPROVED ☑ UNCHANGED
- ☐ DETERIORATED

TIME OF RELEASE: 1320

(CONTINUE ON SF 507, IF NEEDED)

PATIENT'S IDENTIFICATION (Mechanical imprint) FOR WRITTEN ENTRIES GIVE: Name - last, first, middle; SSN; DOB; service status, name and relation of sponsor or next of kin. (IMPORTANT: LIST FACILITY HOLDING TREATMENT RECORD).

(b)(6)-2

(EPW Camp)

CARE (Medications ordered, any limitations and follow-up plans)

Motrin 800 mg orally 3 x/day as needed

Benadryl 50 mg orally 4 x/day as needed

~~Sedation precautions reviewed~~

Potus# [redacted] B6-4

DNA Sco?

558-103

(See Instructions on Back of this Sheet)

NSN 7540-01-075-3786

EMERGENCY CARE AND TREATMENT
(Medical Record)

TREATMENT FACILITY (Stamp): 21CSH, Mosul Iraq

LOG NUMBER:

ARRIVAL — DATE: DAY 17, MONTH Oct, YR. 03 — TIME: 1310

TRANSPORTATION TO HOSPITAL (Attach care enroute sheet): PRIVATE VEHICLE / AMBULANCE / OTHER (Specify) MP Escort

CURRENT MEDS. (tetanus immunization and other data): None

HISTORY OBTAINED FROM: PATIENT / OTHER (Specify)

ALLERGIES: PCN, eggs

PATIENT'S HOME ADDRESS OR DUTY STATION (City, State and ZIP Code):

HOME TELE. NO. (Inc. area code):

CHIEF COMPLAINT(S) (Include symptom(s), duration): Scorpion bite (R) FA

SEX: M — AGE: ~~M~~ 18

POSSIBLE THIRD PARTY PAYER? YES / NO

TIME SEEN BY PROVIDER: on arrival

VITAL SIGNS

TIME	1310		
BP	119/74		
PULSE	94		
RESP.	18		
TEMP.	97.7 (o)		
OK WT. (Child)	100%		

CATEGORY (See reverse)
- EMERGENT
- URGENT
- X NON-URGENT

ORDERS	INITS.	TIME

DESCRIBE (1) Subjective data (Pertinent History); (2) Objective data (Examination - include results of tests and x-rays); (3) Assessment (Diagnosis); (4) Plan (Treatment/Procedures - include medication given and follow-up)

S: pt is from EPW camp escorted by MPs. Hx Scorpion bite 24° ago to (R) FA which is slightly swollen & red. (b)(6)-2 UL/r

PMHx: Ø
PSHx: Ø
Tobacco: smokesippd

By IRAQI ♂ DETAINEE brought by MP's concerned about arthropod envenomation (R) forearm MP's under impression that envenomation acute, but through translator, detainee reports that he was stung or bitten by unknown arthropod YESTERDAY

ASSESSMENT/DIAGNOSIS: ARTHROPOD ENVENOMATION

GENERAL: WN/WD/♂ young adult/NAD - does not appear to be in any pain
INTEG: warm + dry Ø rashes
HEENT: No oropharyngeal edema
LUNGS: CTAB 3 w/RR
EXTREM: 1cm area of induration (R) forearm surrounding what appears to be insect bite Ø evidence of infection or abscess and not tender to palpation

DISPOSITION (Check all that apply): HOME / X FULL DUTY

QUARTERS: 24 Hrs. / 48 Hrs. / 72 Hrs.

MODIFIED DUTY UNTIL: DAY / MONTH / YEAR

REFERRED TO (Indicate clinic): CUSTODY OF MP's

EMERGENCY / TODAY / 72 HOURS / ROUTINE

ADMIT. TO HOSP. UNIT/SERVICE:

CONDITION UPON RELEASE: IMPROVED / X UNCHANGED / DETERIORATED

TIME OF RELEASE: 1320

(CONTINUE ON SF 507, IF NEEDED)

PATIENT'S IDENTIFICATION (Mechanical imprint) FOR WRITTEN ENTRIES GIVE: Name - last, first, middle; SSN; DOB, service status, name and relation of sponsor or next of kin. (IMPORTANT: LIST FACILITY HOLDING TREATMENT RECORD).

(EPW Camp)

Potus# [redacted] B6-4

(b)(6)-2

INSTRUCTIONS TO PATIENT (Include medications ordered, any limitations and follow-up plans)

MOTRIN 800 mg orally 3x/day as needed
BENADRYL 50mg orally 4x/day as needed
SEDATION precautions reviewed

MEDCOM - 339

1308
Bed 2

558-103 (See Instruction on Back of this Sheet) NSN 7540-01-075-3786

EMERGENCY CARE AND TREATMENT
(Medical Record)

TREATMENT FACILITY (Stamp)

LOG NUMBER

ARRIVAL — DATE: DAY 19 | MONTH OCT | YR. 03 — TIME: 0900

TRANSPORTATION TO HOSPITAL (Attach care enroute sheet): ☐ PRIVATE VEHICLE ☐ AMBULANCE ☑ OTHER (Specify)

CURRENT MEDS: (Tetanus immunization and other data) UNKNOWN

HISTORY OBTAINED FROM: ☐ PATIENT ☐ OTHER (Specify)

ALLERGIES: UNKNOWN

PATIENT'S HOME ADDRESS OR DUTY STATION (City, State and ZIP Code)

HOME TELE. NO. (Inc. area code)

CHIEF COMPLAINT(S) (Include symptom(s), duration)

SEX: M | AGE: UNK

POSSIBLE THIRD PARTY PAYER? ☑ YES ☐ NO

TIME SEEN BY PROVIDER: ON ARRIVAL

VITAL SIGNS

TIME	0910		
BP	129/73		
PULSE	91	46	
RESP.	27		
TEMP.	97.6	97.6	
WT.(Child)	94		

CATEGORY (See reverse)

- ☒ EMERGENT
- ☐ URGENT
- ☐ NON-URGENT

ORDERS	INITS.	TIME
MEPERIDINE 50 MG IM STAT		
ZOFRAN 4 MG IM STAT		
FOLEY TO GRAVITY		
CBC, UA, T+S		
X-RAYS - CHEST, PANOX, HEAD, SHOULDER		

ASSESSMENT/DIAGNOSIS: MULTIPLE FRAGMENTATION WOUNDS

DISPOSITION (Check all that apply)

- HOME
- FULL DUTY
- QUARTERS
- 24 Hrs. / 48 Hrs. / 72 Hrs.
- MODIFIED DUTY UNTIL: DAY 21 | MONTH OCT | YEAR 03
- REFERRED TO (Indicate clinic): Medical Surgical
- EMERGENCY / TODAY
- 72 HOURS / ROUTINE
- ADMIT. TO HOSP. UNIT/SERVICE: ICU

CONDITION UPON RELEASE

- IMPROVED / UNCHANGED
- DETERIORATED

TIME OF RELEASE:

DESCRIBE: (1) Subjective data (Pertinent History); (2) Objective data (Examination - include results of tests and x-rays); (3) Assessment (Diagnosis); (4) Plan (Treatment/Procedures - include medication given and follow-up)

adult ♂ Pedal multiple fragmentation age
transferred from FSB at TALIFAR P
sustaining injuries in grenade attack.
Subject is alleged perpetrator of attack,
arrived [redacted] custody, [redacted] will
not [illegible] answer questions. Rec'd 4L crystalloid
AMPLE history - unobtainable - prior to transfer

urine qSO.

A- patent and secure airway (nasopharyngeal trumpet in place) 16.4 / 32.4 (279
B- Breath sounds symmetric
C- Small amount of bleeding from fragmentation wounds
BP normal, pulse rapid
D- GCS - 12+ (2 sedation) PERRL, MAE
E- Completely exposed, rolled

Ctr - 1.022
2 large bloods
20-30 RBCs

GENERAL: Trauma adult ♂ sedated, orotracheal non communicative
INTER: warm + dry
TREAT: NC & small dressing to wound (R) temporal area
PERIPHERAL: Sclera clear
(L) nostril & Nasal trumpet in place, airway patent and well visualized
Blood in ETC
Small penetrating wounds to anterior neck
Lungs: CTAB
CV: RRR
HEENT: Normocephalic, PERRL, EOMI
ABD: Soft, NT, ND

130/Palp
0-P13
- CXR & PTX
11 Films
Trauma Panel 3
UA, Spec Grav 3
Sedated
Sounds
Small
Blood
Bowel sounds
Foley
ETC, NG

(CONTINUE ON SF 507, IF NEEDED)

PATIENT'S IDENTIFICATION (Mechanical imprint) FOR WRITTEN ENTRIES GIVE: Name - last, first, middle; SSN; DOB, service status, name and relation of sponsor or next of kin. (IMPORTANT: LIST FACILITY HOLDING TREATMENT RECORD).

POTUS # [redacted] (detainee)

[redacted]

(b)(6)-2

INSTRUCTIONS TO PATIENT (Include medications ordered, any limitations and follow-up plans)

DISCHARGE - Examination and (L) shoulder
(L) Thumb & open laceration at distal pad
(L) 3rd digit laceration sutured
Closed prior to arrival
Foley in place, glasses & contacts
Scrotum & true small areas of
Trauma & Scrotal edema

B6-4

B6-4

pg #1 of 2

3 OCT 03 0730 UNKNOWN UNKNOWN

M UNK

ON ARRIVAL

0750
96/43
94
30
100% BVM

SEE FLOWSHEET

Trapped of unknown age brought to CSH via FLA in custody of 3/327 HHC scouts (SPC AMARI HOPKINS) p̄ sustaining GSW to chest, Heimlich valve over chest wound, no IV access on arrival

"AMPLE" History unobtainable

A - patent, grunting respirations
B - Breath sounds, chest rise symmetric, tachypnic
C - Intermittent thready peripheral pulses active bleeding from (L) posterior thoracic chest wound
D - Moving upper extremities only; flaccid + unresponsive at lower extremities
E - Completely exposed, rolled and examined.

X

MAZ BOWS 0735/0740
2 NS OR CRP
MONITORS [redacted] 0730
BE, T+C, UP [redacted] 0743
OR, ABLO [redacted] 0743
FOLEY [redacted] 0743

GSW, Thorax, abdomen

Succinocholine 100mg IV - 0743/mrn
Vecuronium 10mg IV 0750/mrn
Versed 2mg IV 0750/mrn
Dopamine g TT - 0757/mrn
Ancef T sm IV sent to OR/mrn
Tetanus

Ventilations assisted by BVM, 16ga IV cath (L) FA, 8.5 F cordis placed (R) femoral vein by Dr. [illegible]

RSI c̄ 100mg succinylcholine, Intubated by MAJ Colwell c̄ 8.5 ET tube via DL

(L) chest tube Thoracostomy placed by Dr. Eastman

2,500 cc crystalloid and 2 units emergency release blood administered and transferred to OR

Medical Lizzy [illegible]

(1 of 2)

PLXR - (L) subcardiac missile fragment

Abdo - (L) paraspinal missile fragment, loss of psoas shadow

Bonus # [redacted] B6-4
PB [redacted]

SEE PAGE 1 OF 2

2° SURVEY

GENERAL: Minimally responsive
moving upper extremity's only, weakly
INTEG: Pale, cool, clammy
NEENT: No obvious injuries
OS enucleated (old injury)
OD pupil dilated, reactive
LUNGS: Tachypneic, grunting
chest rise, breath sounds symmetric
Penetrating wounds (c) anterior parasternal
(c) posterior-lateral thoracic
CV: Heart sounds distinct
GSW thorax and Abdomen
BACK: Penetrating wound (c) posterior lateral only
ABDO: Rigid, tender
GU: ul ♂ EG ∅ trauma
RECTAL: ∅ blood, flaccid tone
EXTREM: ∅ obvious trauma,
2E's apparently insensate
NEURO: Moving upper extremities only
initially, weak, purposful movements

18.2 13.8 / 40.1 414 134 / 4.3 100 1.9 / 318 / 16

UA - SG = 1.030 ∅ glucose ∅ ketone
[large blood] 0-5 WBC/TNTC RBC

(b)(6)-2

CT, ...

(2 OF 2) TO OR

* TRAUMA DEFAULTS

[redacted]

B6-4

(See Instructions on Back of this Sheet) (b)(3)

NSN 7540-00-075-3736

558-103

EMERGENCY CARE AND TREATMENT
(Medical Record)

TREATMENT FACILITY (Stamp): 21st Combat Support Hospital

G NUMBER

ARRIVAL				TRANSPORTATION TO HOSPITAL (Attach care enroute sheet)	CURRENT MEDS. (tetanus immunization and other data)	HISTORY OBTAINED FROM
DAY	MONTH	YR.	TIME	[ ] PRIVATE VEHICLE [X] AMBULANCE [ ] OTHER (Specify)	Diabetic Medicine	[ ] PATIENT [ ] OTHER (Specify)
26	10	03	0402			ALLERGIES: Ø

PATIENT'S HOME ADDRESS OR DUTY STATION (City, State and ZIP Code)

HOME TELE. NO. (Inc. area code)

CHIEF COMPLAINT(S) (Include symptom(s), duration): shrapnel wounds

SEX: F AGE: 46

POSSIBLE THIRD PARTY PAYER: [ ] YES [ ] NO

TIME SEEN BY PROVIDER

VITAL SIGNS		
TIME	0403	0540
BP	167/81	144/74
PULSE	117	103
RESP.	24	20
TEMP.		100.(?)
WT. (Child)	180lb	100 kg

CATEGORY (See reverse)
- EMERGENT
- URGENT
- NON-URGENT

ORDERS	INITS.	TIME
IV	[redacted]	0410
Labs: CBC, Metcyt, T/S		0410
Foley ↓UA		0435
[illegible]		[illegible]
Ancef 6mg PB		0425
[illegible]		

DESCRIBE (1) Subjective data (Pertinent History); (2) Objective data (Examination - include results of tests and x-rays); (3) Assessment (Diagnosis); (4) Plan (Treatment/Procedures - include medication given and follow-up)

46 y/o Iraqi civilian female s/p Frag wounds from nearby (?) battle. Reportedly hit by rounds that had already killed another [illegible]. Wounds noted to (L) chest + (L) lat pelvis / flank.
No SOB or abd pain. Superficial pain only. VS stable en route, [illegible]

[redacted] [illegible] chest [illegible] NAD [illegible]
chest MFW (L) [illegible]
BS = BS
[illegible]
abd - [illegible], (?) [illegible]
NABS
pelvis - (L) lat FW [illegible]
[illegible] GCS 15
back [illegible]

[illegible] radiograph [illegible] MFW - (L) [illegible]
[illegible] (L) flank [illegible] hematoma

(CONTINUE ON SF 507, IF NEEDED)

ASSESSMENT/DIAGNOSIS: MFW (L) chest + (L) flank / buttocks

DISPOSITION (Check all that apply)
- HOME
- FULL DUTY
- QUARTERS: 24 Hrs. / 48 Hrs. / 72 Hrs.
- MODIFIED DUTY UNTIL: DAY / MONTH / YEAR
- REFERRED TO (Indicate clinic): EMERGENCY / TODAY / 72 HOURS / ROUTINE
- ADMIT. TO HOSP. UNIT/SERVICE: ICU

CONDITION UPON RELEASE: IMPROVED / UNCHANGED / DETERIORATED

TIME OF RELEASE: 0500

PATIENT'S IDENTIFICATION (Mechanical imprint) FOR WRITTEN ENTRIES GIVE: Name - last, first, middle; SSN; DOB, service status, name and relation of sponsor or next of kin. (IMPORTANT: LIST FACILITY HOLDING TREATMENT RECORD).

POTUS # [redacted] (EPW)

B6-4

SI[GNATURE] (b)(6)-2 AND ID STAMP

INSTRUCTIONS TO PATIENT (Include medications ordered, any limitations and follow-up plans)

Frag on (L) pelvis [illegible] tracks from (L) [illegible] buttocks [illegible] may [illegible] possibly [illegible]

STANDARD FORM 558 (Rev. 6-82)

558-103 (See Instructions on Back of this Sheet) NSN 7540-01-075-3786

EMERGENCY CARE AND TREATMENT
(Medical Record)

TREATMENT FACILITY (Stamp): 21st CSH

LOG NUMBER:

ARRIVAL — DATE: DAY 12 MONTH NOV YR. 03 — TIME: 0426

TRANSPORTATION TO HOSPITAL (Attach care enroute sheet): PRIVATE VEHICLE / AMBULANCE / OTHER (Specify)

CURRENT MEDS. (tetanus immunization and other data): ∅

HISTORY OBTAINED FROM: PATIENT / OTHER (Specify)

ALLERGIES: ∅

PATIENT'S HOME ADDRESS OR DUTY STATION (City, State and ZIP Code):

HOME TELE. NO. (Inc. area code):

CHIEF COMPLAINT(S) (Include symptom(s), duration): GSW (B) Forearms.

SEX: M AGE: 30

POSSIBLE THIRD PARTY PAYER? YES / NO

TIME SEEN BY PROVIDER: ~~0440~~ 0420

VITAL SIGNS	
TIME	0427
BP	132/39
PULSE	90
RESP.	18
TEMP.	98.2
WT. (Child)	100 kg

CATEGORY (See reverse): EMERGENT / URGENT / NON-URGENT

ORDERS	INITS.	TIME
(B) Forearm XR	[redacted]	
Pelvis XR		
(L) hip XR		0440
Ancef 1g IV		
MSO4 5mg IV		
UA		

ASSESSMENT/DIAGNOSIS: Multiple frag wounds (B) forearms

DESCRIBE (1) Subjective data (Pertinent History); (2) Objective data (Examination - include results of tests and x-rays); (3) Assessment (Diagnosis); (4) Plan (Treatment/Procedures - include medication given and follow-up)

S 30 ♂ s/p GSW to (B) forearms. Also ĉ small FW to forearms + (L) hip. Occurred just PTA ĉ 2° confrontation ĉ US troops.

Pt is EPW

O: A&Ox3 [illegible]
HEENT
chest
CV
lungs
[illegible]
ext: GSW [illegible]
GSW [illegible] FA

— Pt uncooperative ĉ hand [illegible] exam
[illegible] 2+ rad pulses (B)
compartments soft
pelvis - small FW (L) hip

EDC — Given Ancef 1 gm. Cleaned + dressed [illegible]
2° need OR washout [illegible]
possible to penetrate (L) elbow [illegible]

P/ ∅ S/ chest (sutured) XR — multiple frags [illegible] FA [illegible] pelvis/hip

DISPOSITION (Check all that apply): HOME / FULL DUTY / QUARTERS 24 Hrs. / 48 Hrs. / 72 Hrs. / MODIFIED DUTY UNTIL: DAY / MONTH / YEAR

REFERRED TO (Indicate clinic): EMERGENCY / TODAY / 72 HOURS / ROUTINE

ADMIT TO HOSP. UNIT/SERVICE: GR/Ortho

CONDITION UPON RELEASE: IMPROVED / UNCHANGED / DETERIORATED

TIME OF RELEASE: 0630

PATIENT'S IDENTIFICATION (Mechanical imprint) FOR WRITTEN ENTRIES GIVE: Name - last, first, middle; SSN; DOB; service status; name and relation of sponsor or next of kin. IMPORTANT: LIST FACILITY HOLDING TREATMENT RECORD)

(b)(6)-2
[redacted]

INSTRUCTIONS TO PATIENT (Include medications and follow-up plans): Need go to OR for [illegible] (L) elbow

Patus # [redacted]

B6-4

[redacted]

Civ Trauma

6-2

(See Instructions on Back of this Sheet) NSN-7540-01-075-3786

EMERGENCY CARE AND TREATMENT (Medical Record)

TREATMENT FACILITY (Stamp)

LOG NUMBER

ARRIVAL

DATE: DAY 22 MONTH Nov YR. 03 TIME 1345

TRANSPORTATION TO HOSPITAL (Attach care enroute sheet): PRIVATE VEHICLE / AMBULANCE / OTHER (Specify)

CURRENT MEDS. (tetanus immunization and other data)

HISTORY OBTAINED FROM: PATIENT / OTHER (Specify)

ALLERGIES

PATIENT'S HOME ADDRESS OR DUTY STATION (City, State and ZIP Code)

HOME TELE. NO. (Inc. area code)

CHIEF COMPLAINT(S) (Include symptom(s), duration)

SEX: M AGE: 63

POSSIBLE THIRD PARTY PAYER? YES / NO

VITAL SIGNS

TIME			
BP			
PULSE			
RESP.			
TEMP.			
WT. (Child)			

CATEGORY (See reverse)

EMERGENT

URGENT

NON-URGENT

ORDERS	INITS.	TIME

DESCRIBE (1) Subjective data (Pertinent History); (2) Objective data (Examination - include results of tests and x-rays); (3) Assessment (Diagnosis); (4) Plan (Treatment/Procedures - include medication given and follow-up)

TIME SEEN BY PROVIDER: on arrival

63y Iraqi ♂ DETAINEE brought in custody of MPs for wound check/suture removal and foley catheter removal. Seen approx one week ago for urinary retention, foley catheter placed and PVR > 500 cc. Discharged c̄ foley in place and c̄ Rx for lenofloxacin and hytrin.

ASSESSMENT/DIAGNOSIS: (1) URINARY RETENTION (2) HEALING WOUND (4) THIGH (3) SUTURE REMOVAL

GENERAL: ~~[illegible]~~ Thin Iraqi ♂ in NAD/Cumsmers questions through translator

(1) medial thigh c̄ healing wound approx 10 cm long, clean, dry ø erythema or drainage - Sutures in place (sutured 10d ago)

Foley removed

Sutures removed

Wound covered c̄ gauze dressing

DISPOSITION (Check all that apply): HOME / FULL DUTY

QUARTERS: 24 Hrs. / 48 Hrs. / 72 Hrs.

MODIFIED DUTY UNTIL: DAY / MONTH / YEAR

REFERRED TO (Indicate clinic): MP CUSTODY

EMERGENCY / TODAY

72 HOURS / ROUTINE

ADMIT TO HOSP. UNIT/SERVICE

CONDITION UPON RELEASE: IMPROVED / UNCHANGED / DETERIORATED

TIME OF RELEASE: 1400

(CONTINUE ON SF 507, IF NEEDED)

PATIENT'S IDENTIFICATION (Mechanical imprint) FOR WRITTEN ENTRIES GIVE: Name - last, first, middle; SSN, DOB, service status, name and relation of sponsor or next of kin. IMPORTANT: LIST FACILITY HOLDING TREAT-

(b)(6)-2

(b)(6)-4

INSTRUCTIONS TO PATIENT (Include medications ordered, any limitations and follow-up plans)

(1) KEEP WOUND CLEAN, DRY, COVERED

(2) CONTINUE HYTRIN AS PRESCRIBED

(3) RETURN IF UNABLE TO [illegible]

(4) RETURN FOR SIGNS OF [illegible] FEVER, SPEADING REDNESS [illegible]

Potus II [redacted] B6-4

MEDCOM - 345

B6-4

21st COMBAT SUPPORT HOSPITAL

LABORATORY RESULTS FORM
(Subject to Privacy Act of 1974) B6-4

LAST, FIRST, MI	UNIT (b)(3)-1	DOB	RANK	SSN
Potus # [redacted]	21ST CSH		N/A	[redacted]

Physician: (b)(6)-2	Ward:			Specimen Date and Time:	Received by: (b)(6)-2	Date and Time:
	EMT	X	STAT	16 Nov 03 1525		16 Nov 03 1526
			Routine			

Chemistry (i-STAT)

6+ 7+ 8+ Glu Crea

X	TEST	RESULT	REF. RANGE
	Na		128-145 mmol/L
	K		3.3-4.7 mmol/L
	Cl		98-108 mmol/L
	pH		7.35-7.45
	PCO2		35-45 mmHg
	PO2		80-90 mmHg
	TCO2		18-33 mmol/L
	HCO3		22-28 mmol/L
	sO2		95-99%
	BEecf		(-2) - (+3)
	AGap		8-16 mmol/L
	iCa		0.11-1.23 mmol/L
	BUN		7-22 mg/dL
	Glu		73-118 mg/dL
	Creat		0.6-1.2 mg/dL
	Hct		35.0-60.0%
	Hgb		12.0-18.0 g/dL
	Lactate		0.90-1.70 mmol/L

Urinalysis

Color	Yellow	Straw/Yellow
Clarity	Clear	Clear
Glucose	Neg	Negative
Bilirubin	Neg	Negative
Ketone	Neg	Negative
SG	1.020	1.010-1.025
Blood	Neg	Negative
pH	6.0	5.0-8.0
Protein	Neg	Negative-Trace
Urobili	Normal	Negative
Nitrite	Neg	Negative
Leuko	Neg	Negative

Urine Microscopic

WBC		Epi	
RBC		Mucus	
Bacteria		Yeast	
Casts:		Spermatozoa	
Crystals:		Amorph Sed	
Other			
Other	NA		

Chemistry (Piccolo Analyzer)

Chem 12 MetLyte8 BMP Liver

X	TEST	RESULT	REF. RANGE
	ALB		3.3-5.5 g/dL
	ALP		26-84 U/L
	ALT		10-47 U/L
	AMY		14-97 U/L
	AST		11-38 U/L
	Tbil		0.2-1.6 mg/dL
	BUN		7-22 mg/dL
	Ca		8.0-10.3 mg/dL
	Chol		100-200 mg/dL
	CK		30-170 U/L
	CL		98-108 mmol/L
	TCO2		18-33 mmol/L
	Creat		0.6-1.2 mg/dL
	GGT		5-65 U/L
	Glu		73-118 mg/dL
	K		3.3-4.7 mmol/L
	TProtein		6.4-8.1 g/dL
	Na		128-145 mmol/L

Misc. Chemistry

Mono		Negative
RPR		Negative
HIV		Negative
Meningitis		Negative
DOA		Negative
CK-MB		< 4.3 ng/mL
Troponin I		< 0.19 ng/mL
Myoglobin		< 107 ng/mL

Microbiology

Source:		
FecLeuk		Negative
Gram Stain		
WetPrep		Negative
KOH		No Fungal Elements
OccBld		Negative
O&P		No Ova/Parasite

HCG

Urine		Negative
Serum		Negative

Hematology

CBC Malaria H/H

X	TEST	RESULT	REF. RANGE
	WBC		4.8-10.8 x10(3)/uL
	RBC		4.2-6.1 x10(6)/uL
	Hgb		12.0-18.0 g/dL
	Hct		35.0-60.0%
	MCV		80.0-99.0 fl
	MCH		27.0-31.0 pg
	MCHC		33.0-37.0 g/dL
	Plt		130-400 x10(3)/uL
	LY%		15.0-55.0%
	LY#		0.7-4.3 x10(3)/uL

Differential

Segs	Mono
Bands	Eos
Lymph	Baso
Atyp Ly	Immature cells

RBC Morph:		
Plt verify:		
Spun Crit		35-60%

Malaria Smear

Thin		No Plasmodium Seen
Thick		No Plasmodium Seen

Sed Rate

Sed Rate		1hr = 0-20 mm

Coagulation

PT		10-13 seconds
APTT		22.1-33.7 seconds
FDP		Negative
D-Dimer		Negative
Fibrinogen		200-400 mg/dL

Blood Bank

ABO/Rh		
T&C		
T&S		

SSN-100

(See Instructions on Back of this Sheet)

NSN 7540-01-075-3786

EMERGENCY CARE AND TREATMENT
(Medical Record)

TREATMENT FACILITY (Stamp): (b)(3)-1 DST CSH

LOG NUMBER

ARRIVAL DATE (DAY, MONTH, YR.)	ARRIVAL TIME	TRANSPORTATION TO HOSPITAL (Attach care envelope sheet)	CURRENT MEDS. (Include immunization and other data)	HISTORY OBTAINED FROM
19 Nov 03	1530	☐ PRIVATE VEHICLE ☐ AMBULANCE ☒ OTHER (Specify)	Anti-inflamatory Antibiotic	☒ PATIENT ☐ OTHER (Specify)

ALLERGIES: Dust- NKDA

PATIENT'S HOME ADDRESS OR DUTY STATION (City, State and ZIP Code): EPW

HOME TELE. NO. (Inc. area code)

CHIEF COMPLAINT(S) (Include symptom(s), duration): Pain w/ Breathing

SEX: M AGE: 21

POSSIBLE THIRD PARTY PAYER? ☐ YES ☐ NO

VITAL SIGNS	
TIME	1540
BP	143/58
PULSE	96
RESP.	16
TEMP.	100.7
WT. (Child)	98%

CATEGORY (See reverse)

- ☐ EMERGENT
- ☐ URGENT
- ☒ NON-URGENT

ORDERS	INITS.	TIME

ASSESSMENT/DIAGNOSIS: BRONCHITIS, RESOLVING

DISPOSITION (Check all that apply)

- HOME ☒ FULL DUTY
- QUARTERS: 24 Hrs. | 48 Hrs. | 72 Hrs.
- MODIFIED DUTY UNTIL: DAY | MONTH | YEAR
- REFERRED TO (Indicate clinic): MP CUSTODY
- EMERGENCY | TODAY
- 72 HOURS | ☒ ROUTINE
- ADMIT TO HOSP. UNIT/SERVICE:

CONDITION UPON RELEASE

- IMPROVED ☒ UNCHANGED
- DETERIORATED

TIME OF RELEASE: 1610

DESCRIBE (1) Subjective data (Pertinent History); (2) Objective data (Examination - include results of tests and x-rays); (3) Assessment (Diagnosis); (4) Plan (Treatment/Procedures - include medication given and follow-up)

TIME SEEN BY PROVIDER: 1545

21yo M states he was seen by doctor x 2 week ago. Pt states doctor told him he had pulmonary inflation. Pt states he has been having a pain in Lower (R) side of chest. Pt states he has pain when he breathes. SOB increases

SMOKE x 20yr x 1PD

PMH: [redacted]

PSH: [redacted] Foot

21y/M that is brought from detention for cough reporting possible TB. On interview by translator at DST CSH, individual reports no history of TB. Reports that he was seen by civilian physician two weeks ago for reproductive chest discomfort and treated with antibiotic and anti-inflammatory medication. Still has midsternal respiroplasic chest discomfort = deep inhalation. Reports consistently to dust, causing cough; also has cough productive of yellow or green sputum. No hemoptysis, weight loss, fevers, night sweats. Also c/o constipation, poor po intake past 5d. Also c/o occipital headpain 2° trauma sustained in arrest. No LOC

PMHx: Ø Meds: Unknown - antibiotics + anti-inflammatory Allergies: NKDA Meds: *Heavy* Smoker 2 ppd

PSHx: minor procedure (R) foot

GEN: awake/drags Ø/NAD/adult/cont/coop
HEENT: NCAT/mucus membranes moist/no exudate/no erythema/no cervical LAD/PERRLA/EOMI/no scleral icterus/no nasal discharge/TMs normal bilat
NECK: supple/no JVD/no thyromegaly/no masses/trachea midline
LUNGS: CTAB - no W/R/R
CXR PA/LAT - NAD/PA
Resting comfortably 3x/day as needed

(CONTINUE ON SF 507, IF NEEDED)

PATIENT'S IDENTIFICATION (Strip/optical imprint) FOR WRITTEN ENTRIES GIVE: Name - last, first, middle; SSN; DOB, service status, name and relation of sponsor or next of kin. (IMPORTANT: LIST FACILITY HOLDING TREATMENT RECORD.)

(b)(6)-2

POTUS [redacted] 86-4

[redacted]

(b)(6)

558-103 (See Instructions on Back of this Sheet) NSN 7540-01-075-3786

EMERGENCY CARE AND TREATMENT
(Medical Record)

TREATMENT FACILITY (Stamp) (b)(3)-1 21st CSH

LOG NUMBER

ARRIVAL

DATE DAY	MONTH	YR.	TIME
20	NOV	03	1615

TRANSPORTATION TO HOSPITAL (Attach care enroute sheet): ☐ PRIVATE VEHICLE ☐ AMBULANCE ☒ OTHER (Specify)

CURRENT MEDS. (tetanus immunization and other data): LOMINEL (-)

HISTORY OBTAINED FROM: ☐ PATIENT ☒ OTHER (Specify) Transfer

ALLERGIES: NKA

PATIENT'S HOME ADDRESS OR DUTY STATION (City, State and ZIP Code): EPW

HOME TELE. NO. (Inc. area code):

CHIEF COMPLAINT(S) (Include symptoms, duration): Epileptic

SEX: M AGE: 36

POSSIBLE THIRD PARTY PAYER? ☐ YES ☐ NO

TIME SEEN BY PROVIDER

VITAL SIGNS

TIME	1615		
BP	113/75		
PULSE	75		
RESP.	16		
TEMP.	100.0		
WT. (Cmd)	98		

CATEGORY (See reverse): EMERGENT / URGENT / NON-URGENT

ORDERS	INITS.	TIME

ASSESSMENT/DIAGNOSIS: Seizure disorder

DISPOSITION (Check all that apply): HOME / FULL DUTY

QUARTERS: 24 Hrs. / 48 Hrs. / 72 Hrs.

MODIFIED DUTY UNTIL: DAY / MONTH / YEAR

REFERRED TO (Indicate clinic): EMERGENCY / TODAY / 72 HOURS / ROUTINE

ADMIT. TO HOSP. UNIT/SERVICE

CONDITION UPON RELEASE: IMPROVED / UNCHANGED / DETERIORATED

TIME OF RELEASE: 1798

DESCRIBE (1) Subjective data (Pertinent History); (2) Objective data (Examination - include results of tests and x-rays); (3) Assessment (Diagnosis); (4) Plan (Treatment/Procedures - include medication given and follow-up)

30 Y/O MALE C/O SEIZURES. PT STATES IF HE CANNOT SMOKE HIS SEIZURES BECOME MORE FREQUENT. PT STATES HE TAKES MED FOR HIS DISORDER BUT THEY DO NOT WORK. PT STATES HIS LAST SEIZURE WAS x 1 WEEK ago. PT STATE HE HAS SEIZURES EVERY 10 DAYS TO EVERY SIX MONTS. PT STATES HE HAS HAD DISORDER 1990 SPC MENESES

PMH x Epilepsy

PSH x ∅

tobacco yes (3 ppd)

The patient reports that he has suffered from generalized seizures since the early 1990s when he heard that his brother had been killed. He has taken an anticonvulsant which the interpreter identifies as Lominel (sp?). His last seizure was app. 10 days ago. He reports that he has been unable to smoke since being detained and that when he cannot smoke, he tends to seize. His anti-convulsant could not be obtained.

Imp/plan: long-standing seizure disorder - has seizures with the frequency of 1-2/month. - will send the pt. back to the detainee area and monitor him for seizure activity. If a seizure occurs, MPs are instructed to return him here for treatment.

(CONTINUE ON SF 502 IF NEEDED)

PATIENT'S IDENTIFICATION (Mechanical imprint) FOR WRITTEN ENTRIES GIVE: Name - last, first, middle; SSN; DOB; service status; name and relation of sponsor or next of kin. (IMPORTANT: LIST FACILITY HOLDING TREATMENT RECORD)

SIGNAT (b)(6)-2 [redacted] ID ID STAMP (b)(6)-2 [redacted]

INSTRU [redacted] include medications ordered, any limitations and follow-up plans)

Potus # [redacted]

B6-4

[redacted]

(b)(6)

EMERGENCY CARE AND TREATMENT STANDARD FORM 558 (Rev. 6-82)

SF 558-103 (See Instructions on Back of this Sheet) NSN 7540-01-075-5786

EMERGENCY CARE AND TREATMENT
(Medical Record)

TREATMENT FACILITY (Stamp) | LOG NUMBER

ARRIVAL — DATE: DAY 20 | MONTH 11 | YR. 03 | TIME 1609

TRANSPORTATION TO HOSPITAL (Attach care enroute sheet): ☐ PRIVATE VEHICLE ☐ AMBULANCE ☐ OTHER (Specify)

CURRENT MEDS. (Include immunization and other data): Ø

HISTORY OBTAINED FROM: ☐ PATIENT ☐ OTHER (Specify)

ALLERGIES: NKDA

PATIENT'S HOME ADDRESS OR DUTY STATION (City, State and ZIP Code)

HOME TELE. NO. (Inc. area code)

CHIEF COMPLAINT(S) (Include symptom(s), duration): Fever c HA, generalized bodyaches

SEX: M | AGE: 40

POSSIBLE THIRD PARTY PAYER? ☐ YES ☐ NO

VITAL SIGNS

TIME	1612		
BP	123/67		
PULSE	124		
RESP.	18		
TEMP.	103.5 oral		
WT. (Child)	180 lbs		

CATEGORY (See reverse)
- ☐ EMERGENT
- ☐ URGENT
- ☐ NON-URGENT

ORDERS | INITS. | TIME
- Fulmycin bid PO [redacted] 1623
- Ibuprofen MS [redacted] 1625

ASSESSMENT/DIAGNOSIS: viral syndrome

DISPOSITION (Check all that apply)
- ☐ HOME ☐ FULL DUTY
- QUARTERS: ☐ 24 Hrs. ☐ 48 Hrs. ☐ 72 Hrs.
- MODIFIED DUTY UNTIL: DAY | MONTH | YEAR
- REFERRED TO (Indicate Clinic)
- ☐ EMERGENCY ☐ TODAY
- ☐ 72 HOURS ☐ ROUTINE
- ADMIT TO HOSP. UNIT/SERVICE
- CONDITION UPON RELEASE: ☐ IMPROVED ☐ UNCHANGED ☐ DETERIORATED
- TIME OF RELEASE: 1748

DESCRIBE (1) Subjective data (Pertinent History); (2) Objective data (Examination - include results of tests and x-rays); (3) Assessment (Diagnosis); (4) Plan (Treatment/Procedures - include medication given and follow-up)

TIME SEEN BY PROVIDER

40 y/o M presents to EMT c c/o fever, HA, bodyaches for (b)(6)-2 1 day. Pt A&Ox3, LS CTA, skin P/W/DRY status Ø N/V/D. -.

- The pt endorsed sudden-onset HA and fever 2 days ago, followed by generalized myalgias and malaise. Ø N/V, Ø diarrhea, Ø cough. Ø neck stiffness. Ø rash.
- Exam: OP - mild erythema, no exudate.
- ears: unremarkable.
- neck: mild LAD (cervical) (+) TTP
- CV: nl S1, S2, Ø murmurs (strong radial pulses)
- Pulm: CTA (B) Ext: Ø c/c/e

PMHx: Ø

PSHx: Ø

Tobacco: Ppd

Imp: viral syndrome

Plan:
- Tylenol 4-6 q
- aggressive po hydration.
- F/u in 3-5 days if no improvement or sooner if condition worsens, e.g. unable to tolerate oral intake.

(CONTINUE ON SF 507, IF NEEDED)

PATIENT'S IDENTIFICATION (Mechanical imprint) FOR WRITTEN ENTRIES GIVE: Name - last, first, middle; SSN; DOB; service status, name and relation of sponsor or next of kin. (IMPORTANT: LIST FACILITY HOLDING TREATMENT RECORD)

POTUS # [redacted] B6-4

SIGNATURE (b)(6)-2

ID STAMP (b)(6)-2

INSTRUCTIONS (Include medications, limitations and follow-up plans)

(b)(6)-4

EMERGENCY ROOM - OUTPATIENT TREATMENT STANDARD FORM 558 (Rev. 6-82)

SSS-103 (See Instructions on Back of this Sheet) NSN 7540-01-075-5786

EMERGENCY CARE AND TREATMENT
(Medical Record)

(b)(3)-1

FACILITY (Stamp): 21st CSH

LOG NUMBER

ARRIVAL — DATE: DAY 20 | MONTH NOV | YR 03 — TIME: 1615

TRANSPORTATION TO HOSPITAL (Attach care enroute sheet): ☐ PRIVATE VEHICLE ☐ AMBULANCE ☒ OTHER (Specify)

CURRENT MEDS. (Tetanus immunization and other data): INSULIN x 10 UNITS x IDA

HISTORY OBTAINED FROM: ☐ PATIENT ☒ OTHER (Specify) [illegible]

ALLERGIES: NKA

PATIENT'S HOME ADDRESS OR DUTY STATION (City, State and ZIP Code): EPW

HOME TELE. NO. (Inc. area code)

CHIEF COMPLAINT(S) (Include symptom(s), duration): Diabetes

SEX: M | AGE: 37

POSSIBLE THIRD PARTY PAYER? ☐ YES ☐ NO

TIME SEEN BY PROVIDER

VITAL SIGNS

TIME	1620	1900
BP	104/61	118/60
PULSE	96	83
RESP.	18	20
TEMP.	99.8	97.2
WT (Lbs)	98	99 RA

CATEGORY (See reverse)
- ☐ EMERGENT
- ☐ URGENT
- ☐ NON-URGENT

ORDERS	INITS.	TIME
2L Bolus NS	[redacted]	20
10u NPH SQ		1720

ASSESSMENT/DIAGNOSIS: Hyperglycemia

DESCRIBE: (1) Subjective data (Pertinent History); (2) Objective data (Examination - include results of tests and x-rays); (3) Assessment (Diagnosis); (4) Plan - Treatment/Procedures - include medication dose and follow-up

PT IS A MALE COMPLAINS OF EPI GASTRIC PAIN X 1 DAY. PT STATES HE BELIEVES IT IS BECAUSE OF HIS SUGAR LEVEL. PT STATES HE HAS BEEN NG x 2 [illegible] PT STATES HE PAIN IS IN UPPER QUAD. (b)(6)-2

PMHx Diabetes
PSHx Ø

[illegible] he is an ID diabetic x appx 1 year. His regimen is 10u lente QD (before supper during Ramadan). He is stationed on post by the MPs and has not had insulin for almost 2 days. He c/o mild epigastric pain (this usual symptom when he misses his insulin). He does not appear toxic

~~Labs: VBG: 7.35/40/36/26/69.10~~

Ur: 2+ gluc / large ketones

Glucose: 267

Imp: Hyperglycemia [illegible] insulin interruption but not full-blown DKA. Will give 10u NPH SQ and have a meal of some for 10 units QD, and have him f/u in am with Dr. L in EMT.

DISPOSITION (Check all that apply)
- ☐ HOME ☐ FULL DUTY
- QUARTERS: ☐ 24 Hrs. ☐ 48 Hrs. ☐ 72 Hrs.
- MODIFIED DUTY UNTIL: DAY | MONTH | YEAR
- REFERRED TO (Indicate clinic):
- ☐ EMERGENCY ☐ TODAY
- ☐ 72 HOURS ☐ ROUTINE
- ADMIT TO HOSP. UNIT/SERVICE:

CONDITION UPON RELEASE
- ☐ IMPROVED ☐ UNCHANGED
- ☐ DETERIORATED
- TIME OF RELEASE:

(CONTINUE ON SF 507, IF NEEDED)

PATIENT'S IDENTIFICATION (Mechanical imprint) FOR WRITTEN ENTRIES GIVE: Name - last, first, middle; SSN; DOB, service status, name and relation of sponsor or next of kin. IMPORTANT: LIST FACILITY HOLDING TREAT-MENT RECORD):

Potus #[redacted]

[redacted] B6-4

(b)(6)-4

SIGNATURE (b)(6)-2

PROVIDER AND [illegible] (b)(6)-2

MD

INSTRUCTIONS TO PATIENT (Include medications ordered, any limitations and follow-up plans).

B6-2

21st COMBAT SUPPORT HOSPITAL

LABORATORY RESULTS FORM
(Subject to Privacy Act of 1974)

LAST, FIRST, MI (b)(6)-4	UNIT EPW	DOB 1JUL68	RANK	SSN 86-4	
Physician: (b)(6)-2	Ward: EMT	STAT / Routine	Specimen Date and Time: 1655 20NOV08	Reported by: (b)(6)-2	Date and Time: 20NOV08 1706

Chemistry (I-STAT)

6+ 7+ 8+ Glu Crea

X	TEST	RESULT	REF. RANGE
	Na		128-145 mmol/L
	K		3.3-4.7 mmol/L
	Cl		98-108 mmol/L
	pH	7.398	7.35-7.45
	PCO2	40.1	35-45 mmHg
	PO2	36	80-90 mmHg
	TCO2	26	18-33 mmol/L
	HCO3	25	22-28 mmol/L
	sO2	69%	95-99%
	BEecf	0	(-2) - (+3)
	AGap		8-16 mmol/L
	iCa	1.19	0.11-1.23 mmol/L
	BUN		7-22 mg/dL
(1+)	Glu	267	73-118 mg/dL
	Creat		0.6-1.2 mg/dl
	Hct		35.0-60.0%
	Hgb		12.0-18.0 g/dL
	Lactate		0.90-1.70 mmol/L

Urinalysis

Color	yellow	Straw/Yellow
Clarity	clear	Clear
(2+) Glucose	2+	Negative
Bilirubin	NEG	Negative
(80) Ketone	Large	Negative
SG	1.030	1.010-1.025
Blood	NEG	Negative
pH	5.0	5.0-8.0
Protein	trace	Negative-Trace
Urobili	normal	Negative
Nitrite	Neg	Negative
Leuko	Neg	Negative

Urine Microscopic

WBC		Epi	
RBC		Mucus	
Bacteria		Yeast	
Casts:		Spermatozoa	
Crystals:		Amorph Sed	
Other:			

Chemistry (Piccolo Analyzer)

Chem 12 MetLyte8 BMP Liver

X	TEST	RESULT	REF. RANGE
	ALB		3.3-5.5 g/dL
	ALP		26-84 U/L
	ALT		10-47 U/L
	AMY		14-97 U/L
	AST		11-38 U/L
	Tbil		0.2-1.6 mg/dL
	BUN		7-22 mg/dL
	Ca		8.0-10.3 mg/dL
	Chol		100-200 mg/dL
	CK		30-170 U/L
	CL		98-108 mmol/L
	TCO2		18-33 mmol/L
	Creat		0.6-1.2 mg/dL
	GGT		5-65 U/L
	Glu		73-118 mg/dL
	K		3.3-4.7 mmol/L
	TProtein		6.4-8.1 g/dL
	Na		128-145 mmol/L

Misc. Chemistry

Mono		Negative
RPR		Negative
HIV		Negative
Meningitis		Negative
DOA		Negative
CK-MB		< 4.3 ng/mL
Troponin I		< 0.19 ng/mL
Myoglobin		< 107 ng/mL

Microbiology

Source:		
FecLeuk		Negative
Gram Stain		
WetPrep		Negative
KOH		No Fungal Elements
OccBld		Negative
O&P		No Ova/Parasite

HCG

Urine		Negative

Hematology

CBC Malaria H/H

X	TEST	RESULT	REF. RANGE
	WBC		4.8-10.8 x10(3)/uL
	RBC		4.2-6.1 x10(6)/uL
	Hgb		12.0-18.0 g/dL
	Hct		35.0-60.0%
	MCV		80.0-99.0 fl
	MCH		27.0-31.0 pg
	MCHC		33.0-37.0 g/dL
	Plt		130-400 x10(3)/uL
	LY%		15.0-55.0%
	LY#		0.7-4.3 x10(3)/uL

Differential

Segs	Mono
Bands	Eos
Lymph	Baso
Atyp Ly	Immature cells

RBC Morph:

Plt verify:

Spun Crit		35-60%

Malaria Smear

Thin		No Plasmodium Seen
Thick		No Plasmodium Seen

Sed Rate

Sed Rate		1hr = 0-20 mm

Coagulation

PT		10-13 seconds
APTT		22.1-33.7 seconds
FDP		Negative
D-Dimer		Negative
Fibrinogen		200-400 mg/dL

Blood Bank

ABO/Rh		
T&C		
T&S		

558-1C1 (See Instructions on Back of this Sheet) NSN 7540-01-075-3786

EMERGENCY CARE AND TREATMENT (Medical Record)

TREATMENT FACILITY (Stamp): 21st CSH Mosul Iraq

LOG NUMBER:

ARRIVAL DATE (DAY, MONTH, YR.)	TIME	TRANSPORTATION TO HOSPITAL (Attach care enroute sheet)	CURRENT MEDS. (Include immunization and other data)	HISTORY OBTAINED FROM
22 NOV 05	1415	☐ PRIVATE VEHICLE ☐ AMBULANCE ☑ OTHER (Specify)		☐ PATIENT ☑ OTHER (Specify)

ALLERGIES: PCN DA

PATIENT'S HOME ADDRESS OR DUTY STATION (City, State and ZIP Code): Mosul 12340

HOME TELE. NO. (Inc. area code):

CHIEF COMPLAINT (S) (Include symptom(s), duration): FLANK PN

SEX: C AGE: 37

POSSIBLE THIRD PARTY PAYER? ☐ YES ☐ NO

TIME SEEN BY PROVIDER:

VITAL SIGNS	
TIME	1415
BP	149/80
PULSE	92
RESP.	16
TEMP.	95.4
WT. (Clothed)	96 1/2

CATEGORY (See reverse)
- ☐ EMERGENT
- ☐ URGENT
- ☐ NON-URGENT

ORDERS	INITS.	TIME
NS = 2 Amps D50		
Toradol 30 mg IV/IM		
CBC, BMP, UA/Micro		

ASSESSMENT/DIAGNOSIS
① L flank pain
② Hematuria - urine

DISPOSITION (Check all that apply)
- ☐ HOME ☐ FULL DUTY
- QUARTERS: ☐ 24 Hrs. ☐ 48 Hrs. ☐ 72 Hrs.
- MODIFIED DUTY UNTIL: DAY ____ MONTH ____ YEAR ____
- REFERRED TO (Indicate clinic):
- ☐ EMERGENCY ☐ TODAY
- ☐ 72 HOURS ☐ ROUTINE
- ADMIT TO HOSP. UNIT/SERVICE:
- CONDITION UPON RELEASE
- ☐ IMPROVED ☐ UNCHANGED
- ☐ DETERIORATED
- TIME OF RELEASE:

DESCRIBE: (1) Subjective data (Pertinent History) (2) Objective data (Examination - include results of tests and x-rays) (3) Assessment (Diagnosis) (4) Plan (Treatment/Procedures - include medication given and follow-up)

37 y/o ZIMFAT c/o R>L FLANK WT, (R) FLANK PN x 2 HRS S/P KIDNEY STONE
(L) FLANK PN x 4 DAYS RADIATES TO THIGH, N/V/D, DYSURIA, HX PRESENT
PMH = KIDNEY STONE
PSH = 0 SP, BRAIN

At stable, through interpreter. Pt states pain is worse intermittent, prolonged period of time. States pain slowly down to groin. Denies groin pain. Repeat stone - (R) kidney

O: 37.0 ⇒ found lying restfully in bed. NAD, A&Ox3
VS as noted (A) (B) CVA (C) TTP to central L
(C) lumbar area, (D) Popliteal pulses 2+
(E) LE strength 5/5 neurologically intact

P - (1) Zofran 800 mg PO ODT now - given
(2) Toradol 30 mg IV now - given
(3) Bolus 1 liter NS
(4) UA, CBC, BMP, Urine Culture, Urine Micro
(5) RTC PRN for persistent pain

6.8	15.6 / 42.4	288	
131	95	8	86
3.5	22	0.9	

UA: Ketones 80, Nitrite 1, otherwise WNL

End staff - Precautions and diagnostic study results and c/o renal colic. Symptoms likely musculoskeletal in etiology. Counseled to RTC PRN for persistent pain, etc, etc

(CONTINUE ON SF 507, IF NEEDED)

PATIENT'S IDENTIFICATION (Mechanical imprint) FOR WRITTEN ENTRIES GIVE: Name - last, first, middle; SSN; DOB, service status, name and relation of sponsor or next of kin. IMPORTANT: LIST FACILITY HOLDING TREAT-MENT RECORD:

EDIPI# [redacted] B6-4

(b)(2)-1

1996 OCTOBER 17

SIGN: (b)(6)-2

INS: TREATMENT/MEDICATIONS (Include medications ordered, any limitations and follow-up plans)

POTUS # 370

21st COMBAT SUPPORT HOSPITAL

LABORATORY RESULTS FORM
(Subject to Privacy Act of 1974)

LAST, FIRST, MI.	UNIT	DOB	RANK	SSN
(b)(6)-4	CIV	76 OCT 17		B6-4 [redacted]

Physician:	Ward:	✓ STAT	Specimen Date and Time:	Reported by:	Date and Time:
(b)(6)-2	EMT	Routine	22 Nov 1520	(b)(6)-2	22 NOV 03 1520

Chemistry (i-STAT) — 6+ 7+ 8+ Glu Crea

X	TEST	RESULT	REF. RANGE
	Na		128-145 mmol/L
	K		3.3-4.7 mmol/L
	Cl		98-108 mmol/L
	pH		7.35-7.45
	PCO2		35-45 mmHg
	PO2		80-90 mmHg
	TCO2		18-33 mmol/L
	HCO3		22-28 mmol/L
	sO2		95-99%
	BEecf		(-2) - (+3)
	AGap		8-16 mmol/L
	iCa		0.11-1.23 mmol/L
	BUN		7-22 mg/dL
	Glu		73-118 mg/dL
	Creat		0.6-1.2 mg/dL
	Hct		35.0-60.0%
	Hgb		12.0-18.0 g/dL
	Lactate		0.90-1.70 mmol/L

Urinalysis

Color	YELLOW	Straw/Yellow
Clarity	CLEAR	Clear
Glucose	NEGATIVE	Negative
Bilirubin	1+	Negative
Ketone	80	Negative
SG	1.020	1.010-1.025
Blood	NEGATIVE	Negative
pH	6.0	5.0-8.0
Protein	NEGATIVE	Negative-Trace
Urobili	1	Negative
Nitrite	NEGATIVE	Negative
Leuko	NEGATIVE	Negative

Urine Microscopic

WBC		Epi
RBC		Mucus
Bacteria		Yeast
Casts:		Spermatozoa
Crystals:		Amorph Sed
Other:		

Chemistry (Piccolo Analyzer) — Chem 12 MetLyte8 BMP Liver

X	TEST	RESULT	REF. RANGE
	ALB		3.3-5.5 g/dL
	ALP		26-84 U/L
	ALT		10-47 U/L
	AMY		14-97 U/L
	AST		11-38 U/L
	Tbil		0.2-1.6 mg/dL
	BUN	8	7-22 mg/dL
	Ca	8.9	8.0-10.3 mg/dL
	Chol		100-200 mg/dL
	CK		30-170 U/L
	CL	95	98-108 mmol/L
	TCO2	22	18-33 mmol/L
	Creat	0.9	0.6-1.2 mg/dL
	GGT		5-65 U/L
	Glu	86	73-118 mg/dL
	K	3.5	3.3-4.7 mmol/L
	TProtein		6.4-8.1 g/dL
	Na	132	128-145 mmol/L

Misc. Chemistry

Mono		Negative
RPR		Negative
HIV		Negative
Meningitis		Negative
DOA		Negative
CK-MB		< 4.3 ng/mL
Troponin I		< 0.19 ng/mL
Myoglobin		< 107 ng/mL

Microbiology

Source:		
FecLeuk		Negative
Gram Stain		
WetPrep		Negative
KOH		No Fungal Elements
OccBld		Negative
O&P		No Ova/Parasite

HCG

Urine		Negative

Hematology — CBC Malaria H/H

X	TEST	RESULT	REF RANGE
	WBC	6.8	4.8-10.8 x10(3)/uL
	RBC	5.35	4.2-6.1 x10(6)/uL
	Hgb	15.6	12.0-18.0 g/dL
	Hct	46.4	35.0-60.0%
	MCV	86.7	80.0-99.0 fl
	MCH	29.2	27.0-31.0 pg
	MCHC	33.7	33.0-37.0 g/dL
	Plt	288	130-400 x10(3)/uL
	LY%	27.7	15.0-55.0%
	LY#	1.9	0.7-4.3 x10(3)/uL

Differential

Segs	Mono
Bands	Eos
Lymph	Baso
Atyp Ly	Immature cells
RBC Morph:	
Plt verify:	
Spun Crit	35-60%

Malaria Smear

Thin	No Plasmodium Seen
Thick	No Plasmodium Seen

Sed Rate

Sed Rate	1hr = 0-20 mm

Coagulation

PT	10-13 seconds
APTT	22.1-33.7 seconds
FDP	Negative
D-Dimer	Negative
Fibrinogen	200-400 mg/dL

Blood Bank

ABO/Rh	
T&C	
T&S	

(See Instructions on Back of this Sheet)

NSN 7540-01-075-3786

EMERGENCY CARE AND TREATMENT
(Medical Record)

TREATMENT FACILITY (Stamp) 21st CSH

LOG NUMBER

(b)(3)-1

ARRIVAL DATE			TIME
DAY	MONTH	YR.	
24	Nov	03	1600

TRANSPORTATION TO HOSPITAL (Attach care enroute sheet): ☐ PRIVATE VEHICLE ☐ AMBULANCE ☒ OTHER (Specify) MP CUSTODY

CURRENT ILLNESS, Immunization and other data: UNKNOWN ANTIBIOTIC

HISTORY OBTAINED FROM: ☒ PATIENT ☐ OTHER (Specify) TRANSLATOR

ALLERGIES: NKDA

PATIENT'S HOME ADDRESS OR DUTY STATION (City, State and ZIP Code)

HOME TELE. NO. (Inc. area code)

CHIEF COMPLAINT(S) (Include symptom(s), duration)

SEX: M

AGE: 24

POSSIBLE THIRD PARTY PAYER? ☐ YES ☐ NO

TIME SEEN BY PROVIDER: on arrival

VITAL SIGNS		
TIME	1610	1730
BP	127/82	136/74
PULSE	111	77
RESP.	16	14
TEMP.	100.5	100.5
WT. (Lbs/Kg)	95	94

CATEGORY (See reverse)
EMERGENT
☒ URGENT
NON-URGENT

ORDERS	INITS.	TIME
[redacted]		1620
[redacted]		1620
[redacted]		1700
[redacted]		1730
[redacted]		1750
[redacted]		1750

DESCRIBE (1) Subjective data (Pertinent History); (2) Objective data (Examination - include results of tests and x-rays); (3) Assessment (Diagnosis); (4) Plan (Treatment/Procedures - include medication given and follow-up)

Pt. was hit by a Golan in the spinal. Patient stood without trembling.

24y male brought by MPs c/o difficulty ambulating. Detained 4d ago (? by civilian police) and custody transferred to FOB Diamond Back. MPs to day. Individual alleges that he was beaten while detained and now is too weak to walk. When asked specifically what is bothering him through translator he points to (R) side of back + lower rib pain, weakness, back pain

PMHx: Ø meds: Unknown Hospit: Ø
PSHx: Ø Allergies: NKDA antibiotic for otitis
SocHx: Married 3 children Unemployed Non-smoker
FamHx: Non-contributory

GENERAL: Thin male AAO x 3 Cooperative (through translator) in NAD appears, unsteady and almost spastic gait
HEENT: Numerous contusions + abrasions c/w recent altercation
NECK: ttp midline c/o pain
CHEST: ttp anterior & lateral Ø battles or crepitus
ABDOMEN: ttp (R) mid/lat quad (R) > (L) no rebound/guarding Ø masses Ø hepatosplenomegaly
PERINEUM/GENITALIA: injected Ø discharge Ø rashes Ø lesions
RECTAL: Deferred
EXTREMITIES: Ø c/c/e 2+ distal pulses Ø LE edema
BACK: ttp (R) > (L) paraspinal muscles Ø CVAT Ø deformity
NEURO: CN II-XII intact MS 4-5/5 all major groups (no focal weakness) DTR's symmetric Ø Babinski's

16.2 / 326 / 48.0	10.1
138 / 98 / 17	86
45 / 23 / 12	

UA-SG: 1.030 Ø glucose Ø blood

LABS: CTA 3 s-w/R/R
CV: RRR S1/S2 no m/r/g
ABD: Soft/NT/ND/+BS no mass
PELVIS: Stable
BACK: Tender c/p/m T-spine (+) Tender (+) lateral lumbar ribs

(CONTINUE ON SF 507 IF NEEDED)

DISPOSITION (Check all that apply)
HOME ☒ FULL DUTY
QUARTERS: 24 Hrs. | 48 Hrs. | 72 Hrs.
MODIFIED DUTY UNTIL: DAY | MONTH | YEAR
REFERRED TO (Indicate clinic): MP CUSTODY
EMERGENCY | TODAY
72 HOURS | ☒ ROUTINE
ADMIT TO HOSP. UNIT/SERVICE

CONDITION UPON RELEASE
☒ IMPROVED | UNCHANGED
DETERIORATED
TIME OF RELEASE: 1800

PATIENT'S IDENTIFICATION (Mechanical imprint) FOR WRITTEN ENTRIES GIVE: Name - last, first, middle; SSN; DOB; service status, name and relation of sponsor or next of kin. IMPORTANT: LIST FACILITY HOLDING TREATMENT RECORD:

Potus #[redacted] (Detainee)

[redacted]

B6-4

(b)(6)-2

INSTRUCTIONS TO PATIENT: Include medications ordered, any limitations and follow-up plans:

① REGULAR DIET AS TOLERATED
② MOTRIN 800 mg orally 3x/day as needed

Cannot stand unsupported Unsteady on feet Cannot complete Romberg

MEDCOM - 354

STANDARD FORM 558 (Rev. 3-82)

(See Instructions on Back of this Sheet)

NSN 7540-01-075-3786

EMERGENCY CARE AND TREATMENT (Medical Record)

TREATMENT FACILITY (Stamp) (b)(3)-1 21st CSH (b)(3)-1

LOG NUMBER

ARRIVAL — DATE: DAY 25, MONTH Nov, YR 03 — TIME 1310

TRANSPORTATION TO HOSPITAL (Action care enroute (sec.)): PRIVATE VEHICLE ☐ AMBULANCE ☐ OTHER (Specify)

CURRENT LOCATION (and other data): HOME

HISTORY OBTAINED FROM: PATIENT ☐ OTHER (Specify) ☐

ALLERGIES: NKDA

PATIENT'S HOME ADDRESS OR DUTY STATION (City, State and ZIP Code)

HOME TEL. NO. (Inc. area code)

CHIEF COMPLAINT(S) (Include symptom(s), duration): Sp GSW (L) arm → abd

SEX: M AGE: 16

POSSIBLE THIRD PARTY PAYER? YES ☐ NO ☐

TIME SEEN BY PROVIDER: ON ARRIVAL

VITAL SIGNS

BP	130/70	131/80	135/85
P	105/95	99/51	
R	57	80	100
T	18		22
WT	99 lbs		
HT	5'2"		

CATEGORY (See reverse)

X EMERGENT

URGENT

NON-URGENT

DESCRIBE (1) Subjective data (Pertinent History); (2) Objective data (Examination - include results of tests and x-rays); (3) Assessment (Diagnosis); (4) Plan (Treatment/Procedures - include medication given and disposition)

16y i react o/ Brought to CSH 5 sustaining wounds when vehicle he was a passenger in was engaged as hostile by U.S. personnel. Accompanied by father and aunt. Father detained.

No Med Hx
No past Surg

Brought to 21ST SH EMT by SFC Robert L. Navra C/CO 3RD MEN

A- Patent + maintains c-c
B- Breath sounds, chest rise symmetric
C- BP, pulse normal, distal pulses intact, bleeding controlled c direct pressure
D- GCS-15, NAD
E- Completely exposed for exam

A- NKDA
M- Ø
P- Ø
L- 1000 - breakfast
E- events as above

ORDERS — INITS. — TIME

CXR, Abd xray — 1315
IVF — 1309
Wb, CBC, PTS
Ancef 1gm IV — 1340

ASSESSMENT/DIAGNOSIS

GSW R abdomen, (L) arm and

GENERAL: awake, alert adolescent ♂ in NAD, alert/interactively stable in appearance, answers questions through interpreter

WATER: warm + dry Ø lesions

HEENT: unremarkable Ø injury

LUNGS: CTAB, w/o I/R

HEART: RRR c (2/6) SEM at LSB

ABDO: Scaphoid/protuberant, guarding, entry wound (R) paraumbilical, tenderness

BACK: Ø lacerations, trauma

EXTREM: entry wound at (L) elbow, pronated arm, NVI

NEURO: GCS-15, NAD

10.9 14.8/42.5 237

AB - POS

HE - pending

Pelvis - WNL, RJ

MSK: (R) abdominal fragment (L) elbow c minor fragments, Ø Sx

DISPOSITION (Check all that apply)

HOME ☐ FULL DUTY ☐

QUARTERS ☐ 24 Hrs. ☐ 48 Hrs. ☐ 72 Hrs. ☐

MODIFIED DUTY UNTIL: DAY ____ MONTH ____ YEAR ____

REFERRED TO (Indicate clinic): Surgical Service

EMERGENCY ☐ TODAY ☐ ROUTINE ☐

ADMITTED TO HOSP. UNIT/SERVICE

EVACUATION/RELEASE

IMMOBILIZATION ☐ UNCHANGED ☐

ENROUTE ☐

(CONTINUE ON SF 507, IF NEEDED)

(b)(6)-2

PHYSICIAN IDENTIFICATION (Mechanical imprint): SIGNATURE (Write entries legibly. Name - last, first, middle; rank; service; corps; and location of sponsor or next of kin if patient is dependent.)

B6-4

HOLDING TREATMENT

INSTRUCTIONS (Including diet)

Pt transferred to General Surgery at 1350

(b)(6)-4

(See Instructions on Back of this Sheet) NSN 7540-01-075-3786

EMERGENCY CARE AND TREATMENT (Medical Record) — 21st CSH — (b)(3)-1 — LOG NUMBER

ARRIVAL — DATE: DAY 25 MONTH NOV YR. 03 — TIME: 17.00

TRANSPORTATION TO HOSPITAL (Attach care enroute sheet): ☐ PRIVATE VEHICLE ☐ AMBULANCE ☐ OTHER (Specify)

CURRENT MEDS. (Include immunization and other data): Prednazone

HISTORY OBTAINED FROM: ☐ PATIENT ☐ OTHER (Specify)

ALLERGIES: NKDA

PATIENT'S HOME ADDRESS OR DUTY STATION (City, State, and ZIP Code): B6-4

HOME TELE. NO. (Inc. area code)

CHIEF COMPLAINT(S) (Include symptom(s), duration): Potus # [redacted] / Shot — SEX: M — AGE: 43

POSSIBLE THIRD PARTY PAYER? ☐ YES ☐ NO

VITAL SIGNS

TIME	1700
BP	140/88
PULSE	90
RESP.	18
TEMP.	98.2
WT. (Lbs)	98

CATEGORY (See reverse)

- EMERGENT
- URGENT
- NON-URGENT

ORDERS — INITS. — TIME

ASSESSMENT/DIAGNOSIS

DISPOSITION (Check all that apply)

- HOME — FULL DUTY
- QUARTERS
- 24 HR. — 48 HR. — 72 HR.
- MODIFIED DUTY UNTIL — DAY — MONTH — YEAR
- REFERRED TO (Indicate clinic)
- EMERGENCY — TODAY
- 72 HOURS — ROUTINE
- ADMIT TO HOSP. UNIT/SERVICE

CONDITION UPON RELEASE

- IMPROVED — UNCHANGED
- DETERIORATED

TIME OF RELEASE:

PATIENT'S IDENTIFICATION (Mechanical imprint)
FOR WRITTEN ENTRIES GIVE: Name - last, first, middle; SSN; DOB, service status, name and relation of sponsor or next of kin. (IMPORTANT: LIST FORMS HOLDING TREATMENT RECORD):

Potus # [redacted]

B6-4

[redacted]

DESCRIBE (1) Subjective data (Pertinent History); (2) Objective data (Examination - include results of tests and x-rays); (3) Assessment (Diagnosis); (4) Plan (Treatment/procedures - include medication given and follow-up)

TIME SEEN BY PROVIDER

43 y/o ♂ Presents to EMT C injuries sustained from Shooting. Pt. has wounds in (L) hand, Right Side of neck + (L) Ear. Pt injured (R) cheek injury + (L) hand. No other injuries

Med hyst
Rumatoid Arthritis
Spc (b)(6)-2
Medr prednisolone
Allrgy NKDA
Smgr ∅

EXAM:
HENT: NC (+) small shallow ant aspect and (R) cheek. EAM PRIAT = EACTM clear ~~Amputee of tissue of ear~~ tympanic membranes intact bilaterally with normal (+) cochlear and soft tissue + masseter neg of rebound ext ppt = of strong pedal
Xray — fracture (L) hand
Trap: (1) Pain rating trauma (L) hand (2) shrapnel to (R) cheek

(b)(6)-2

(1) TO ot for washout + Fx (L) hand
(2) Dr Hendrix here to see on call for ENT

MEDCOM - 356 — STANDARD FORM 558 Rev. 5-90

(See Instructions on Back of this Sheet)

NSN 7540-01-075-3786

EMERGENCY CARE AND TREATMENT (Medical Record)

TREATMENT FACILITY (Stamp): 21CSH, (b)(3)-1 Mosul Iraq

LOG NUMBER

ARRIVAL — DATE: DAY 06, MONTH Dec, YR 03 — TIME: 735

TRANSPORTATION TO HOSPITAL (Attach care enroute sheet): ☐ PRIVATE VEHICLE ☐ AMBULANCE ☐ OTHER (Specify)

CURRENT MEDS. (Tetanus immunization and other data): Dilantin PO 100mg 3 PO @ HS.

HISTORY OBTAINED FROM: ☑ PATIENT ☐ OTHER (Specify)

ALLERGIES:

PATIENT'S HOME ADDRESS OR DUTY STATION (City, State and ZIP Code):

HOME TELEPHONE NO. (Inc. area code):

CHIEF COMPLAINT(S) (Include symptom(s), duration):

SEX: M — AGE: ~~20~~ 23

POSSIBLE THIRD PARTY PAYER? ☐ YES ☐ NO

TIME SEEN BY PROVIDER: on arrival

VITAL SIGNS

TIME	0140	0857
	0255	1047
PULSE	95	80
RESP	20	16
TEMP	99.3	
BLOOD PRESS	100	99/?

CATEGORY (See reverse)
☒ EMERGENT
☐ URGENT
☐ NON-URGENT

ORDERS | INITS. | TIME
ANTI-Convulsants
Ativan 2mg slow IV push
CBC, Chem 10, CK, UA
Restraints prn

ASSESSMENT/DIAGNOSIS
Seizure

DESCRIBE (1) Subjective data (Pertinent History); (2) Objective data (Examination - include results of tests and x-rays); (3) Assessment (Diagnosis); (4) Plan (Treatment/Procedures - include medication given and follow-up)

23y IRAQI ♂ brought from detention by MP's for seizure. Recently admitted 21st CSH for seizure, started on dilantin, which patient has been receiving. On arrival at CSH, patient with clinic activity & packaged bandage, placed in mouth by MP's. No urinary or fecal incontinence, apparently postictal and combative at time of arrival at EMT, given 2mg IV Ativan.

PMHx: Epilepsy, Back/disc, ? kidney
Meds: Dilantin 300mg q HS
Allergies: NKDA
PSxHx: Appendectomy

GENERAL: Thin IRAQI ♂ brought in clinic activity subsequently postictal + combative
INTEG: - tender + dry ◊ lashes
HEENT: NC/AT/neck supple
- PERRL/EOMI/pharynx moist
CARDIO: CTAB's w/o R/R
CV: HRR's (m) nl S1/S2
ABDO: Soft/NT/ND
EXTREM: ◊ contusions, ~~deformities~~
Clonic joint deformities of feet
NEURO: Gradually cleared, follows commands, answers questions
MAE, DTR's symmetric

8.2 | 15.2 | 360
4.5 | 45

137 | 10.3 | 20
4.2 | 93
.08

UA - specimen sent
result pending

(CONTINUE ON SF 507, IF NEEDED)

DISPOSITION (Check all that apply)

☐ HOME — ☐ FULL DUTY
☐ QUARTERS
☐ 24 Hrs. ☐ 48 Hrs. ☐ 72 Hrs.
☐ MODIFIED DUTY UNTIL: DAY ____ MONTH ____ YEAR ____
REFERRED TO (Medical clinic):
☐ EMERGENCY ☐ TODAY
☐ 72 HOURS ☐ ROUTINE
ADMIT TO HOSP. UNIT/SERVICE:
CONDITION UPON RELEASE:
☐ IMPROVED ☐ UNCHANGED
☐ DETERIORATED
TIME OF RELEASE:

PATIENT IDENTIFICATION (Typed or imprint). FOR WRITTEN ENTRIES GIVE: Name - last, first, middle; SSN; DOB; service status; name and relation of sponsor or next of kin. IMPORTANT: LIST FACILITY HOLDING TREATMENT RECORD.

(b)(6)-2

SIGNATURE OF PROVIDER AND ID STAMP

INSTRUCTIONS TO PATIENT (Include medications ordered, any limitations on activity, follow-up plans):

Admitted

N/W

(b)(6)-2

Non-US # [redacted]

98/ [redacted] B6-4

(b)(6)-4

EMERGENCY CARE AND TREATMENT — STANDARD FORM

(See Instructions on Back of this Sheet) NSN 7540-01-075-3786

EMERGENCY CARE AND TREATMENT (Medical Record) | TREATMENT FACILITY (Stamp) 21CSH, (b)(3)-1 Mosul Iraq | LOG NUMBER

ARRIVAL: DATE DAY 02 MONTH Dec YR 03 | TIME 2000

TRANSPORTATION TO HOSPITAL (Attach care enroute sheet): ☐ PRIVATE VEHICLE ☐ AMBULANCE ☐ OTHER (Specify)

CURRENT MEDS. (Tetanus immunization and other data)

HISTORY OBTAINED FROM: ☐ PATIENT ☐ OTHER (Specify)

ALLERGIES: NKDA

PATIENT'S HOME ADDRESS OR DUTY STATION (City, State and ZIP Code)

HOME TELE. NO. (Inc. area code)

CHIEF COMPLAINT(S) (Include symptom(s), duration)

SEX: M | AGE

POSSIBLE THIRD PARTY PAYER? ☐ YES ☐ NO

VITAL SIGNS

TIME 2000
BP 120/80
PULSE 98
RESP 20
TEMP 100.4
OXYGEN SAT 100 %

CATEGORY (See reverse)
☐ EMERGENT
☐ URGENT
☐ NON-URGENT

ORDERS | INITS. | TIME

~~Exam, place on bed, ...~~
~~Foley, Ancef 1 gm IV, ...~~
Zofran 4mg IV @ 2050
5mg Valium IVP @ 2050

ASSESSMENT/DIAGNOSIS
(+) Seizure, r/o diff

DISPOSITION (Check all that apply)
☐ HOME ☐ FULL DUTY
QUARTERS ☐ 24 Hrs. ☐ 48 Hrs. ☐ 72 Hrs.
MODIFIED DUTY UNTIL: DAY ____ MONTH ____ YEAR ____
REFERRED TO (Indicate clinic)
☐ EMERGENCY ☐ TODAY
☐ 72 HOURS ☐ ROUTINE
ADMIT TO HOSP: UNIT/SERVICE

CONDITION UPON RELEASE
☐ IMPROVED ☐ UNCHANGED
☐ DETERIORATED
TIME OF RELEASE:

DESCRIBE (1) Subjective data (Pertinent History); (2) Objective data (Examination—include results of tests and x-rays); (3) Assessment (Diagnosis); (4) Plan (Treatment/Procedures - include medication given and follow-up)

TIME SEEN BY PROVIDER

20 yo Iraqi POW c hx of witnessed (by another prisoner) "fell in a funny way" and "was shaking". Pt reports urinary incontinence cannot remember the episode. Has had epilepsy for many years "on medicine" but can't remember name. Hasn't taken for 13 days

EXAM: NCAT EOMI PERRLA fundi visualized bilat papilledema crefrazopfin : bi/ex
Lungs CTAB bilat SCM
heart RRR no c/r/m/g
abd soft NDNT no masses, no hsm
L hip: ~~pain~~ strong pulse
neuro: CN II-XII grossly intact (+) 2-3 beat clonus (+) foot (+) (B) high arch feet (c/w paralytic contractures) (+) full ROM

137 | 103 | 17 (12)
4.0 | 8
10.7 | 14.6 (339)
42.9

Med Hx: (+) seizure (+) "angina"
Surg Hx: appy age 4
Meds: (something for seizures)

PATIENT'S IDENTIFICATION (Mechanical imprint). FOR WRITTEN ENTRIES GIVE: Name - last, first, middle; SSN; DOB, service status, name and relation of sponsor or next of kin. (IMPORTANT: LIST FACILITY HOLDING TREATMENT RECORD)

(b)(6)-2

DED)

Orders, instructions ordered, any limitations and follow-up

(b)(6)-2

(+) NPO - medicine
(+) Valium load phenytoin

Patient #: [redacted] B6-4

[redacted]

(See Instructions on Back of this Sheet)

NSN 7540-01-075-3786

EMERGENCY CARE AND TREATMENT
(Medical Record)

TREATMENT FACILITY (Stamp): 21CSH, (b)(3)-1 Mosul Iraq

LOG NUMBER

ARRIVAL — DATE: DAY 06, MONTH Dec, YR 03 — TIME: 1846

TRANSPORTATION TO HOSPITAL (Attach care enroute sheet): ☐ PRIVATE VEHICLE ☐ AMBULANCE ☐ OTHER (Specify)

CURRENT MEDS. (Tetanus immunization and other data)

HISTORY OBTAINED FROM: ☑ PATIENT ☐ OTHER (Specify)

ALLERGIES

PATIENT'S HOME ADDRESS OR DUTY STATION (City, State and ZIP Code)

HOME TELE. NO. (Inc. area code)

CHIEF COMPLAINT(S) (Include symptom(s), duration)

SEX: M AGE: 17

POSSIBLE THIRD PARTY PAYER? ☐ YES ☐ NO

VITAL SIGNS

TIME	1846
BP	122/82
PULSE	110
RESP.	45
TEMP.	98.9
WT. (Chair)	99%

CATEGORY (See reverse)

- ☐ EMERGENT
- ☐ URGENT
- ☐ NON-URGENT

ORDERS	INITS.	TIME
CBC, Diff	[redacted]	1900
CXR		1900
EKG		1900
ABG		1900
Airway IVX		1915

ASSESSMENT/DIAGNOSIS

DISPOSITION (Check all that apply)

- ☐ HOME
- ☐ FULL DUTY
- ☐ QUARTERS
- ☐ 24 Hrs. ☐ 48 Hrs. ☐ 72 Hrs.
- ☐ MODIFIED DUTY UNTIL: DAY / MONTH / YEAR
- ☐ REFERRED TO (Indicate clinic)
- ☐ EMERGENCY ☐ TODAY
- ☐ 72 HOURS ☐ ROUTINE
- ☐ ADMIT TO HOSP. UNIT/SERVICE: ICW
- CONDITION UPON RELEASE:
- ☐ IMPROVED ☐ UNCHANGED
- ☐ DETERIORATED

TIME OF RELEASE: 1930

PATIENT'S IDENTIFICATION (Mechanical imprint) FOR WRITTEN ENTRIES GIVE: Name - last, first, mi SSN; DOB, service status, name and relation of sponsor of kin. (IMPORTANT: LIST FACILITY HOLDING TR MENT RECORD).

DESCRIBE (1) Subjective data (Pertinent History); (2) Objective data (Examination - include results of tests and x-rays); (3) Assessment (Diagnosis); (4) Plan (Treatment/Procedures - include medication given and follow-up)

TIME SEEN BY PROVIDER: upon arrival

5-17 y/o male pt c c/o

17yo Iraqi male (detainee) brought in via wheelchair c/o "spells". Pt states he has had episodes where he can't control his body - it shakes and he can't move. He has been admitted x1yr on 1-2 days. Unsure how much truth to the cause of the spells are.

Dan Metzger PA-C

PMHx - ∅ PSHx - ∅ meds - ∅ NKDA

Hyperventilation Episode with ER Pt had a few episodes of hyperventilation, no real toxic clonic movement no postictal state.

R/O seizure

PE - NEENT - unremarkable
Neck - nontender
L-CTA bilat 98% RA CXR - clear
CV - RRR S1S2 (-)
Abd - NABS, soft nontender ∅ HSM/masses
Ext - c/c/c, ∅ edema, tremors
Neuro - nonfocal DTR's 2+ throughout

(16.9) 17.6 / 52.3 / 281 K

134 / 102 / 14
5.8 / 30 / 0.9
Cl 100

Tests ↓6 sibling

(b)(6)-2 [redacted]

non us # [redacted]

B6-4

Admit to ICW for observation

(b)(6)-4 [redacted]

EMERGENCY CARE AND TREATMENT

STANDARD FORM 558 (Rev. 6-82)

7

558-103 (See Instructions on Back of this Sheet) NSN 7540-01-075-3786

EMERGENCY CARE AND TREATMENT
(Medical Record)

TREATMENT FACILITY (Stamp): 21st Combat Support Hosp

LOG NUMBER:

ARRIVAL — DATE: DAY 4, MONTH 1, YR. 03 — TIME: 1745

TRANSPORTATION TO HOSPITAL (Attach care enroute sheet): ☐ PRIVATE VEHICLE ☒ AMBULANCE ☐ OTHER (Specify)

CURRENT MEDS. (Tetanus immunization and other data):

HISTORY OBTAINED FROM: ☐ PATIENT ☒ OTHER (Specify) Translator

ALLERGIES: NKA

PATIENT'S HOME ADDRESS OR DUTY STATION (City, State and ZIP Code): Mosul Iraq

HOME TELE. NO. (Inc. area code):

CHIEF COMPLAINT (S) (Include symptom(s), duration):

SEX: M AGE: 20

POSSIBLE THIRD PARTY PAYER? ☐ YES ☐ NO

TIME SEEN BY PROVIDER: upon arrival

VITAL SIGNS

TIME	1751			
BP	130/86			
PULSE	127			
RESP.	16			
TEMP.	—			
O2 SAT (RA)	100%			

CATEGORY (See reverse)
☐ EMERGENT
☐ URGENT
☐ NON-URGENT

DESCRIBE (1) Subjective data (Pertinent History); (2) Objective data (Examination - include results of tests and x-rays); (3) Assessment (Diagnosis); (4) Plan (Treatment/Procedures - include medication given and follow-up)

Arrived from 28th CSH to be released to family after being seen by JAG. Will admit to ICW until JAG available

(b)(6)-2 CPT

2000: JAG here to question & speak with pt. (b)(6)-2 CPT

2140 Pt returned to ENT Ambulating resp even & unassisted JAG officer, friend/family member here. Discharge instructions given per interpreter. Denies questions or concerns. Instructed to return 24 Jan @ 0900 am w all paperwork & Xrays. Condition stable. Pt smiling & happy to see family. D/Ced home.

(b)(6)-2 CPT

ORDERS	INITS.	TIME

ASSESSMENT/DIAGNOSIS

DISPOSITION (Check all that apply)
☐ HOME ☐ FULL DUTY
QUARTERS: ☐ 24 Hrs. ☐ 48 Hrs. ☐ 72 Hrs.
MODIFIED DUTY UNTIL: DAY ____ MONTH ____ YEAR ____
REFERRED TO (Indicate clinic):
☐ EMERGENCY ☐ TODAY
☐ 72 HOURS ☐ ROUTINE
ADMIT TO HOSP. UNIT/SERVICE:

CONDITION UPON RELEASE
☐ IMPROVED ☐ UNCHANGED
☐ DETERIORATED
TIME OF RELEASE:

(CONTINUE ON SF 507, IF NEEDED)

PATIENT'S IDENTIFICATION (Mechanical imprint) FOR WRITTEN ENTRIES GIVE: Name - last, first, middle; SSN; DOB; service status, name and relation of sponsor or next of kin. (IMPORTANT: LIST FACILITY HOLDING TREATMENT RECORD).

Non US [redacted] B6-4

(b)(6)-4

SIGNATURE OF PROVIDER AND ID STAMP

INSTRUCTIONS TO PATIENT (Include medications ordered, any limitations and follow-up plans)

EMERGENCY CARE AND TREATMENT — STANDARDIZED

(See Instructions on Back of this Sheet) NSN 7540-01-075-3786

EMERGENCY CARE AND TREATMENT (Medical Record)

TREATMENT FACILITY (Stamp): 21CSH, (b)(3)-1 Mosul Iraq

LOG NUMBER

ARRIVAL — DATE: 11 12 03 TIME: 1807 (DAY / MONTH / YR)

TRANSPORTATION TO HOSPITAL (Attach care enroute sheet): ☐ PRIVATE VEHICLE ☑ AMBULANCE ☐ OTHER (Specify)

CURRENT MEDS. (Tetanus immunization and other data): ϕ

HISTORY OBTAINED FROM: ☐ PATIENT ☐ OTHER (Specify)

ALLERGIES: NKDA

PATIENT'S HOME ADDRESS OR DUTY STATION (City, State and ZIP Code)

HOME TELE. NO. (Inc. area code)

CHIEF COMPLAINT(S) (Include symptom(s), duration): c/o Possible Trauma to (L) Side

SEX: M AGE: 43

POSSIBLE THIRD PARTY PAYER? ☐ YES ☐ NO

TIME SEEN BY PROVIDER

VITAL SIGNS

TIME	1807		
BP	129/86		
PULSE	89		
RESP.	16		
TEMP.	97.9		
WT. (Lbs/Kgs)	160		

CATEGORY (See reverse)

- ☐ EMERGENT
- ☐ URGENT
- ☐ NON-URGENT

ORDERS — INITS. — TIME

~~Toradol 30mg IM now~~
~~D. Cardizem~~
~~CXR (PA & LAT) ASAP~~
~~Tylox #20 Qty 10~~

ASSESSMENT/DIAGNOSIS: Left contusion

DESCRIBE (1) Subjective data (Pertinent History); (2) Objective data (Examination - include results of tests and x-rays); (3) Assessment (Diagnosis); 4) Plan (Treatment/Procedures - include medication given and follow-up)

S: 43 y/o c/o possible trauma to (L) side x 5 days PT states 4/5 pain. C/O "of severe" (L) inferior "sticky" CP. Reports being punched Tob-ϕ. 5 d. ago. ? fever 5 d. ago. (-) meds. PSH-ϕ PMH-ϕ

PE: VS noted. Tlym c shallow splinting breaths. L c upper airway sounds + ? pleural rub. (+) tachy RR (-) on RA (-) tenderness (+) tenderness (L) PA & LAT CXR (-) for inferior rib fx. Fluid maj. fissure ? (L) on CXR ? stat in colon - gaseous filling + descending colon wnl appt, motion wnl

CXR: sinus disease, clear

Pain controlled (-) GI intol. of meds (-) hematuria (-) hx of DVT + hx of "ox" per exploration + xrays c/w muscle

(CONTINUE ON SF 507, IF NEEDED)

DISPOSITION (Check all that apply)

- ☐ HOME
- ☐ FULL DUTY
- QUARTERS: ☐ 24 Hrs. ☐ 48 Hrs. ☐ 72 Hrs.
- MODIFIED DUTY UNTIL: DAY / MONTH / YEAR
- REFERRED TO (Indicate clinic)
- ☐ EMERGENCY ☐ TODAY
- ☐ 72 HOURS ☐ ROUTINE
- ADMIT TO HOSP. UNIT/SERVICE
- CONDITION UPON RELEASE
- ☐ IMPROVED ☐ UNCHANGED
- ☐ DETERIORATED
- TIME OF RELEASE:

PATIENT'S IDENTIFICATION (Mechanical imprint). FOR WRITTEN ENTRIES GIVE: Name - last, first, middle; SSN; DOB; service status; name and relation of sponsor of next of kin. IMPORTANT: LIST FACILITY HOLDING TREAT-MENT RECORD).

DATA: US # [redacted] B6-4

SIGNATURE OF PROVIDER AND IR STAMP: (b)(6)-2 MD, Lieutenant Colonel, Medical Corps

INSTRUCTIONS (b)(3)-1 (Medications prescribed, any limitations and follow-up plans):

① Tylox 1 tablet by mouth every 4 hrs. as needed for pain. Do not exceed 6 tablets per day.

② Motrin 800 mg by mouth every 8 hrs. as needed for pain. Do not exceed 3 tablets per day.

Non-[redacted] B6-4

GEMS IT MAC1200 , 21ST COMBAT SUPPORT HOSPITAL, [redacted]

HR 54 bpm

Measurement Results:

QRS	[redacted]	80 ms
QT/QTcB	[redacted]	426 / 403 ms
PR		182 ms
P	:	84 ms
RR/PP	:	1102 / 1110 ms
P/QRS/T	:	10/ 9/ 32 degrees

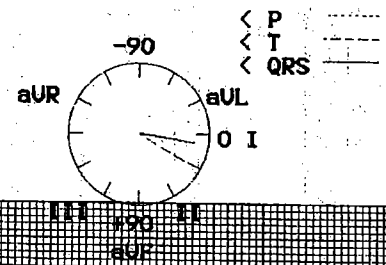

Interpretation:
Sinus bradycardia
~~Nonspecific ST abnormality~~
~~Abnormal ECG~~

[redacted]

[redacted] MD
Lieutenant Colonel Medical Corps
[redacted]

Unconfirmed report

Order Physician

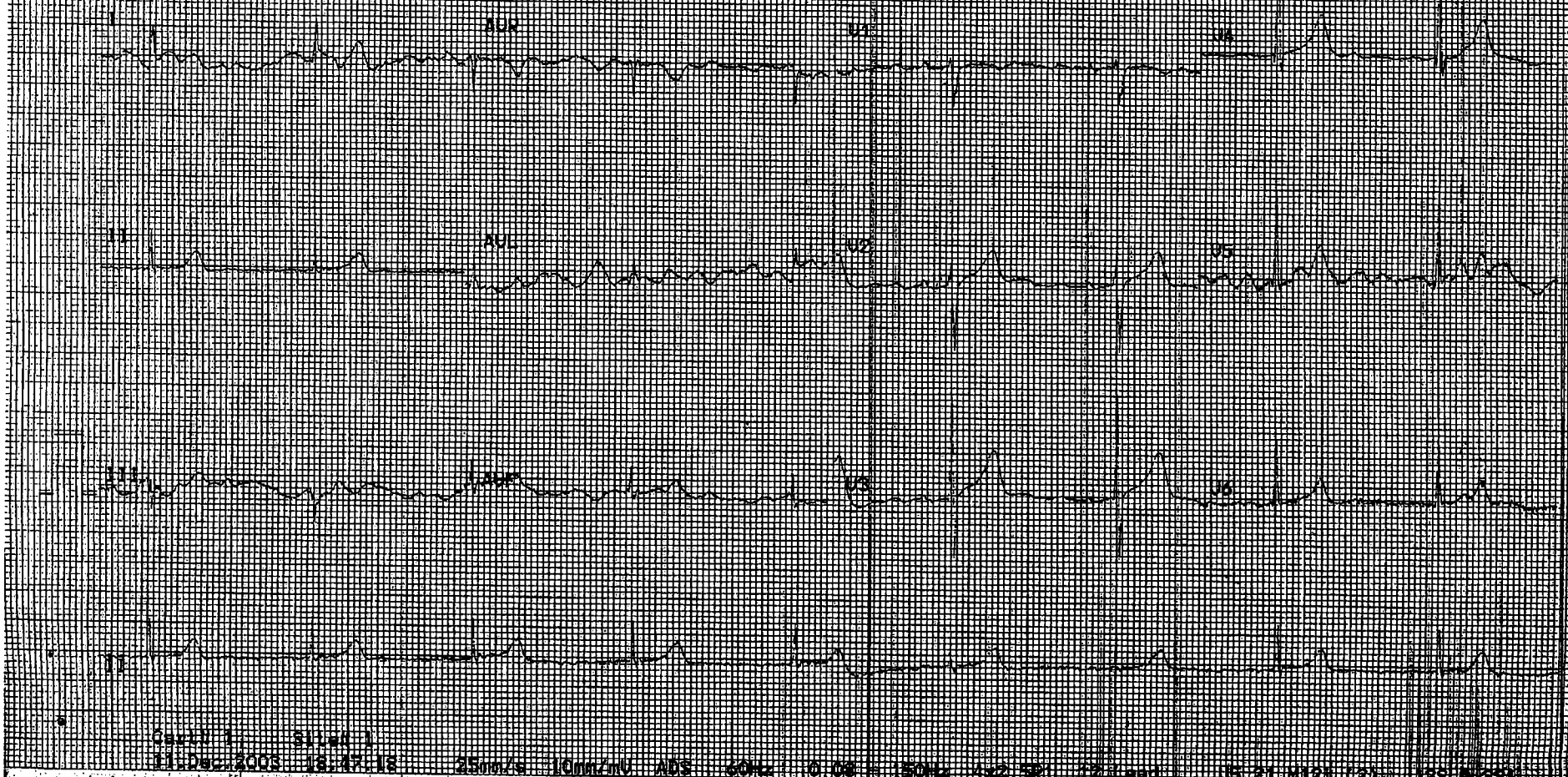

Cart# 1 Sited 1
11 Dec 2003 18:47:18 25mm/s 10mm/mV ADS 60Hz 0.08 150Hz 4x2.5R1 12 Lead J5.21 M121 (2) 12SL 2SL

MEDCOM - 362

(See Instructions on Back of this Sheet)

NSN 7540-01-075-3786

EMERGENCY CARE AND TREATMENT
(Medical Record)

TREATMENT FACILITY (Stamp): 21CSH, (b)(3)-1, Mosul Iraq

LOG NUMBER:

ARRIVAL — DATE: DAY 15, MONTH 12, YR 03; TIME: 1148

TRANSPORTATION TO HOSPITAL (Attach care enroute sheet): ☐ PRIVATE VEHICLE ☒ AMBULANCE ☐ OTHER (Specify)

CURRENT MEDS. (Include immunization and other data): [redacted] Tylenol

HISTORY OBTAINED FROM: ☒ PATIENT ☐ OTHER (Specify)

ALLERGIES: NKA

PATIENT'S HOME ADDRESS OR DUTY STATION (City, State and ZIP Code):

HOME TELE. NO. (Inc. area code): N/A

CHIEF COMPLAINT(S) (Include symptom(s), duration): L) wrist infection I&D

SEX: M AGE: 24

POSSIBLE THIRD PARTY PAYER? ☐ YES ☒ NO

TIME SEEN BY PROVIDER: 0712

VITAL SIGNS

TIME	1148
BP	[redacted]
PULSE	[redacted]
RESP.	[redacted]
TEMP.	[redacted]
WT.(Child)	[redacted]

CATEGORY (See reverse)

- ☐ EMERGENT
- ☐ URGENT
- ☒ NON-URGENT

DESCRIBE (1) Subjective data (Pertinent History); (2) Objective data (Examination - include results of tests and x-rays); (3) Assessment (Diagnosis); (4) Plan (Treatment/Procedures - include medication given and follow-up)

S: 24 M/S/A/C Sent from [redacted] B6-4 # [redacted] Iraqi Detainee. L wrist abscess? Sent from 526 for eval 7 days IV Dicl

ORDERS | INITS. | TIME

L wrist abscess
L wrist [illegible] ulnar styloid area.
L wrist warm, cellulitic
L wrist drawing blue fluid
clear gloves
L wrist cellulitis, 2° skin breaks
routine abx
Consult for I+D - L wrist abscess

ASSESSMENT/DIAGNOSIS: cellulitis

DISPOSITION (Check all that apply)

- HOME ☐ FULL DUTY
- QUARTERS: ☐ 24 Hrs. ☐ 48 Hrs. ☐ 72 Hrs.
- ☐ MODIFIED DUTY UNTIL: DAY / MONTH / YEAR
- REFERRED TO (Indicate clinic):
- ☐ EMERGENCY ☐ TODAY
- ☐ 72 HOURS ☐ ROUTINE
- ADMIT TO HOSP. UNIT/SERVICE: PACS

CONDITION UPON RELEASE

- ☐ IMPROVED ☐ UNCHANGED
- ☐ DETERIORATED

TIME OF RELEASE: 1715

(b)(6)-2

SIGNATURE AND TITLE OF PROVIDER: MAJ MC

INSTRUCTIONS (Medications ordered, any limitations and follow-up plans): Follow up

E

PATIENT'S IDENTIFICATION (Addressograph imprint) FOR WRITTEN ENTRIES GIVE: Name - last, first, middle; SSN; DOB, service status, name and relation of sponsor or next of kin. (IMPORTANT: LIST FACILITY HOLDING TREATMENT RECORD)

Non-US [redacted] B6-4

Iraqi Detainee

EMERGENCY CARE AND TREATMENT

STANDARD FORM 558 (Rev. 6-82)

NSN 7540-01-075-3786

(See Instructions on Back of this Sheet)

558-103

EMERGENCY CARE AND TREATMENT (Medical Record)

TREATMENT FACILITY (Stamp): 21CSH, (b)(3)-1, Mosul Iraq

LOG NUMBER

ARRIVAL — DATE: DAY 16, MONTH DEC, YR 03; TIME: 1107

TRANSPORTATION TO HOSPITAL (Attach care enroute sheet): ☐ PRIVATE VEHICLE ☐ AMBULANCE ☑ OTHER (Specify)

CURRENT MEDS. (Tetanus immunization and other data): ? Diovyl

HISTORY OBTAINED FROM: ☐ PATIENT ☑ OTHER (Specify) EMT/ACFT

ALLERGIES: PCN

HOME TELE. NO. (Inc. area code)

PATIENT'S HOME ADDRESS OR DUTY STATION (City, State and ZIP Code): Mosul IRAQ

POSSIBLE THIRD PARTY PAYER? ☐ YES ☐ NO

SEX: M AGE: 53

CHIEF COMPLAINT(S) (Include symptom(s), duration): Felt Swelling

TIME SEEN BY PROVIDER: 1130

VITAL SIGNS

TIME	1110	1513
BP	134/70	132/68
PULSE	130	107
RESP.	18	17
TEMP.	97.7	99.8
WT. (Child)	98#	96#

CATEGORY (See reverse)
☐ EMERGENT
☐ URGENT
☒ NON-URGENT

DESCRIBE (1) Subjective data (Pertinent History); (2) Objective data (Examination - include results of tests and x-rays); (3) Assessment (Diagnosis); 4) Plan (Treatment/Procedures - include medication given and follow-up)

53yo OIF I RAQI DETAINEE c hx HTN and DIABETES brought from Confinement Co BIB upper and lower extremity edema, edema, malaise, tiredness.

PMHx: DM-2, HTN, Chronic LBP
PSxHx: Ø
Meds: Diovyl
Allergies: PCN

PMHx: Diabetes, Chronic Back Pain (Disk Prolapse)
PSHx: Ø
Tobacco: (+)
Meds: Diovyl
Allergies: PCN
Habits: smokes cigarettes

GENERAL: Thin IRAQI ♂ in NAD/alert answers questions and follows commands through interpreter/appears stated age 50's, extremely older than stated age
SKIN: warm + dry, scaling on hands + feet
INTEG: extremities ⊕ erythema c pitting edema
RESP: NOE/AT/no acc use/CTA b/l
CV: RRR/nl S1S2/no murmurs/rubs/gallops
ABD: soft/NT/ND/+BS/no masses
EXTREM: feet erythematous/thickened ⊕ pitting but c/o edema ⊕ moist c abrasions c/o ulcers surrounding erythema
NEURO: AAOx3/CN II-XII grossly intact/sensation intact to LT throughout/strength 5/5 throughout/DTR's 2+ throughout/gait steady

ORDERS	INITS	TIME
IV Keflex 1g		1142
MS/FLAT/TWO		1142
CBC, I-STAT-6+		1142
CHEM 7 OR BMP		1142
LFTS, UA		1142
PA/LAT CXR		1205

1430 hrs Aircraft Tgm c/u

ASSESSMENT/DIAGNOSIS: DIABETES: feet and hand swelling

DISPOSITION (Check all that apply):
☐ HOME ☐ FULL DUTY
QUARTERS: ☐ 24 Hrs. ☐ 48 Hrs. ☐ 72 Hrs.
MODIFIED DUTY UNTIL: DAY ____ MON ____ YEAR ____
REFERRED TO (Indicate clinic): MP CUSTODY
☐ EMERGENCY ☐ TODAY
☐ 72 HOURS ☒ ROUTINE
ADMIT TO HOSP. UNIT/SERVICE:
CONDITION UPON RELEASE:
☐ IMPROVED ☒ UNCHANGED
☐ DETERIORATED
TIME OF RELEASE: 1500

WBC 16.5 (H) | RBC 5.02 | HGB 12.2 | HCT 38.8 | PLT 225 | MCV 88 | MCH 24.3 | MCHC 27.6 | RDW 14.8 | MPV 7.2 | NEUT 72.2 (H) | LYMPH 23.0 | MONO 4.3 | EOS 0.3 | BASO 0.2

Alb = 3.5 | ALK = 44 | Na = 136 | K = 4.2 | Cl = 98 | CO2 = 30 | BUN = 36 | Cr = 1.3 | Glu = 123 (H) | Ca = 9.5 | AST = 13 | ALT = 55 | TP = 7.6 | AnGap = 8 | BUN/Cr = 28 | Glu/Cr = 94 | Osm = 282 | Urine SG = 1.020

large glucose, large ketone & blood, Dirt ⊕ EE

(CONTINUE ON SF 507, IF NEEDED)

PATIENT'S IDENTIFICATION (Mechanical imprint) FOR WRITTEN ENTRIES GIVE: Name - last, first, middle; SSN; DOB, service status, name and relationship of sponsor or next of kin. IMPORTANT: LIST FACILITY HOLDING TREATMENT RECORD). (DETAINEE)

(b)(6)-2

INSTRUCTIONS TO PATIENT (Medications, diet, follow-up plans)
1. Education: Soak ½ tub w/ Epsom salt daily, once daily x10d
2. Keflex 500mg orally four times per day x10d
3. Rest restricted to elevate feet, provide regular meal, good fluid intake, food + water
4. Return for re-eval in two days, sooner if worse

(b)(6)-4

STANDARD FORM 558 (Rev. 5-

EMERGENCY CARE AND TREATMENT

NSN 7540-00-634-4176 AUTHORIZED FOR LOCAL REPRODUCTION

MEDICAL RECORD | **CHRONOLOGICAL RECORD OF MEDICAL CARE**

DATE	SYMPTOMS, DIAGNOSIS, TREATMENT TREATING ORGANIZATION (Sign each entry)
19 DEC 2003 0813 ARRIVED BP: 130/72 P: 87 PO_2: 97% Temp: 96.7° RESP: 14 PMH: DIABETES BACK PN PSH: Ø TCB ⊕ ⊕ DM	53 y/o ♂ F/U c̄ DIABETES/UPPER & LOWER EXTREMITY EDEMA, REDNESS & MALAISE. was seen 12/16/03 in 21CSH. North EMT - see SF558. Labs drawn CBC, BMP per Dr [redacted] order. Medic escorting patient states that patient's felt are less swollen than 48° ago. S flu of cellulitis. Started on Kiflex. pt notes less pain & swelling in his feet. Gets cold @ night but no fevers or rigors. O - WD WM NAD mild erythema medially. 1+ pitting edema to mid Shin. glucose affect 9.2 / 47 / 15 / 261 132 / 4.8 / 91 / 21 / 7 / 1.0 / 272 Dip: DM, flu of cellulitis. P: ① ↑ Glucotrol to ↑ tab po BID. (#30) ② Cont Kiflex ↑ po QID ③ flu p/n.

[redacted]

HOSPITAL OR MEDICAL FACILITY	STATUS	DEPART./SERVICE	RECORDS MAINTAINED AT
SPONSOR'S NAME	SSN/ID NO	RELATIONSHIP TO SPONSOR	

PATIENT'S IDENTIFICATION: (For typed or written entries, give: Name - last, first, middle; ID No or SSN; Sex; Date of Birth; Rank/Grade.) | REGISTER NO. | WARD NO.

(DEPARTURE) NONUS #437

[redacted]

CHRONOLOGICAL RECORD OF MEDICAL CARE
Medical Record
STANDARD FORM 600 (REV. 6-87)
Prescribed by GSA/ICMR
FIRMR (41 CFR) 201-9.202-1

21st COMBAT SUPPORT HOSPITAL

LABORATORY RESULTS FORM
(Subject to Privacy Act of 1974) B6-4

LAST, FIRST, MI	(b)(6)-4	NIT	DOB	RANK	SSN
NONMILIT [redacted]		Detainee		CIV	[redacted]

Physician:	Ward:		Specimen Date and Time:	Report (b)(6)-2	Date and Time:
(b)(6)-2 B6-4	EMT	X STAT / Routine	12/19/03 0845		19 Dec 03 0915

Chemistry (i-STAT) — 6+ 7+ 8+ Glu Crea

X	TEST	RESULT	REF. RANGE
	Na		128-145 mmol/L
	K		3.3-4.7 mmol/L
	Cl		98-108 mmol/L
	pH		7.35-7.45
	PCO2		35-45 mmHg
	PO2		80-90 mmHg
	TCO2		18-33 mmol/L
	HCO3		22-28 mmol/L
	sO2		95-99%
	BEecf		(-2) - (+3)
	AGap		8-16 mmol/L
	iCa		0.11-1.23 mmol/L
	BUN		7-22 mg/dL
	Glu		73-118 mg/dL
	Creat		0.6-1.2 mg/dL
	Hct		35.0-60.0%
	Hgb		12.0-18.0 g/dL
	Lactate		0.90-1.70 mmol/L

Chemistry (Piccolo Analyzer) — Chem 12 MetLyte8 BMP Liver

X	TEST	RESULT	REF. RANGE
	ALB		3.3-5.5 g/dL
	ALP		26-84 U/L
	ALT		10-47 U/L
	AMY		14-97 U/L
	AST		11-38 U/L
	Tbil		0.2-1.6 mg/dL
	BUN	7	7-22 mg/dL
	Ca	9.8	8.0-10.3 mg/dL
	Chol		100-200 mg/dL
	CK		30-170 U/L
	CL	91	98-108 mmol/L
	TCO2	21	18-33 mmol/L
	Creat	1.0	0.6-1.2 mg/dL
	GGT		5-65 U/L
K	Glu	272	73-118 mg/dL
	K	4.8	3.3-4.7 mmol/L
	TProtein		6.4-8.1 g/dL
	Na	132	128-145 mmol/L

Hematology — CBC Malaria H/H

X	TEST	RESULT	REF. RANGE
	WBC	9.2	4.8-10.8 x10(3)/uL
	RBC	5.46	4.2-6.1 x10(6)/uL
	Hgb	15.7	12.0-18.0 g/dL
	Hct	47.4	35.0-60.0%
	MCV	86.8	80.0-99.0 fl
	MCH	28.8	27.0-31.0 pg
	MCHC	33.1	33.0-37.0 g/dL
	Plt	261	130-400 x10(3)/uL
	LY%	15.2	15.0-55.0%
	LY#	1.4	0.7-4.3 x10(3)/uL

Differential

Segs	Mono
Bands	Eos
Lymph	Baso
Atyp Ly	Immature cells
RBC Morph:	
Plt verify:	
Spun Crit	35-60%

Urinalysis

Color	Straw/Yellow
Clarity	Clear
Glucose	Negative
Bilirubin	Negative
Ketone	Negative
SG	1.010-1.025
Blood	Negative
pH	5.0-8.0
Protein	Negative-Trace
Urobili	Negative
Nitrite	Negative
Leuko	Negative

Urine Microscopic

WBC	Epi
RBC	Mucus
Bacteria	Yeast
Casts:	Spermatozoa
Crystals:	Amorph Sed
Other:	
Other:	

Misc. Chemistry

Mono		Negative
RPR		Negative
HIV		Negative
Meningitis		Negative
DOA		Negative
CK-MB		< 4.3 ng/mL
Troponin I		< 0.19 ng/mL
Myoglobin		< 107 ng/mL

Microbiology

Source:	
FecLeuk	Negative
Gram Stain	
WetPrep	Negative
KOH	No Fungal Elements
OccBld	Negative
O&P	No Ova/Parasite

HCG

Urine	Negative
Serum	Negative

Malaria Smear

Thin		No Plasmodium Seen
Thick		No Plasmodium Seen

Sed Rate

Sed Rate		1hr = 0-20 mm

Coagulation

PT		10-13 seconds
APTT		22.1-33.7 seconds
FDP		Negative
D-Dimer		Negative
Fibrinogen		200-400 mg/dL

Blood Bank

ABO/Rh		
T&C		
T&S		

CBC, BMP

21st COMBAT SUPPORT HOSPITAL

LABORATORY RESULTS FORM
(Subject to Privacy Act of 1974) B6-4

LAST, FIRST, MI	UNIT	DOB	RANK	SSN
NONUS# [redacted] B6-4	Detainee		CIV	[redacted]

Physician	Ward:	STAT / Routine	Specimen Date and Time:	Reported by:	Date and Time:
(b)(6)-2	EMT	X STAT / Routine	12/16/03 11:20	(b)(6)-2	16 Dec 03

Chemistry (I-STAT)

6+ 7+ 8+ Glu Crea

X	TEST	RESULT	REF. RANGE
	Na	123	128-145 mmol/L
	K	3.8	3.3-4.7 mmol/L
	Cl	98	98-108 mmol/L
	pH		7.35-7.45
	PCO2		35-45 mmHg
	PO2		80-90 mmHg
	TCO2		18-33 mmol/L
	HCO3		22-28 mmol/L
	sO2		95-99%
	BEect		(-2) - (+3)
	AGap		8-16 mmol/L
	iCa		0.11-1.23 mmol/L
X	BUN	24	7-22 mg/dL
X	Glu	225	73-118 mg/dL
	Creat	1.2	0.6-1.2 mg/dL
	Hct		35.0-60.0%
	Hgb		12.0-18.0 g/dL
	Lactate		0.90-1.70 mmol/L

Chemistry (Piccolo Analyzer)

Chem 12 MetLyte8 BMP Liver

X	TEST	RESULT	REF. RANGE
	ALB	3.5	3.3-5.5 g/dL
	ALP	76	26-84 U/L
	ALT	55	10-47 U/L
	AMY	44	14-97 U/L
	AST	36	11-38 U/L
	Tbil	1.3	0.2-1.6 mg/dL
	BUN		7-22 mg/dL
	Ca		8.0-10.3 mg/dL
	Chol		100-200 mg/dL
	CK		30-170 U/L
	CL		98-108 mmol/L
	TCO2		18-33 mmol/L
	Creat		0.6-1.2 mg/dL
	GGT	22	5-65 U/L
	Glu		73-118 mg/dL
	K		3.3-4.7 mmol/L
	TProtein	6.9	6.4-8.1 g/dL
	Na		128-145 mmol/L

Hematology

CBC Malaria H/H

X	TEST	RESULT	REF. RANGE
	WBC	22.2	4.8-10.8 x10(3)/uL
	RBC	5.87	4.2-6.1 x10(6)/uL
	Hgb	16.5	12.0-18.0 g/dL
	Hct	50.8	35.0-60.0%
	MCV	86.6	80.0-99.0 fl
	MCH	28.1	27.0-31.0 pg
	MCHC	32.4	33.0-37.0 g/dL
	Plt	231	130-400 x10(3)/uL
	LY%	4.7	15.0-55.0%
	LY#	1.0	0.7-4.3 x10(3)/uL

Differential

Segs	Mono
Bands	Eos
Lymph	Baso
Atyp Ly	Immature cells
RBC Morph:	
Plt verify:	
Spun Crit	35-60%

Urinalysis

Color	Dark Yellow	Straw/Yellow
Clarity	Clear	Clear
Glucose	>2000	Negative
Bilirubin	Neg	Negative
Ketone	Large	Negative
SG	1.020	1.010-1.025
Blood	Neg	Negative
pH	5.0	5.0-8.0
Protein	Trace	Negative-Trace
Urobili	Neg	Negative
Nitrite	Neg	Negative
Leuko	Neg	Negative

Urine Microscopic

WBC		Epi
RBC		Mucus
Bacteria		Yeast
Casts:		Spermatozoa
Crystals:		Amorph Sed
Other:		
Other:	CBC 1Stat 62Cr.	

Misc. Chemistry

Mono		Negative
RPR		Negative
HIV		Negative
Meningitis		Negative
DOA		Negative
CK-MB		< 4.3 ng/mL
Troponin I		< 0.19 ng/mL
Myoglobin		< 107 ng/mL

Microbiology

Source:		
FecLeuk		Negative
Gram Stain		
WetPrep		Negative
KOH		No Fungal Elements
OccBld		Negative
O&P		No Ova/Parasite

HCG

Urine		Negative
Serum		Negative

Malaria Smear

Thin		No Plasmodium Seen
Thick		No Plasmodium Seen

Sed Rate

Sed Rate		1hr = 0-20 mm

Coagulation

PT		10-13 seconds
APTT		22.1-33.7 seconds
FDP		Negative
D-Dimer		Negative
Fibrinogen		200-400 mg/dL

Blood Bank

ABO/Rh		
T&C		
T&S		

[See Instructions on Back of this Sheet] NSN 7540-01-075-3786

EMERGENCY CARE AND TREATMENT (Medical Record)

TREATMENT FACILITY (Stamp): 21CSH, (b)(3)-1 Mosul Iraq

LOG NUMBER

TRANSPORTATION TO HOSPITAL (Attach care enroute sheet): TIME 2130 — ☐ PRIVATE VEHICLE ☒ AMBULANCE ☐ OTHER (Specify)

CURRENT MEDS. (Tetanus immunization and other data): unknown

HISTORY OBTAINED FROM: ☐ PATIENT ☐ OTHER (Specify)

ALLERGIES: unknown

ADDRESS OF DUTY STATION (City, State and ZIP Code)

HOME TELE. NO. (Inc. area code)

COMPLAINT: (Include symptom(s), duration) Possible GSW to ⓛ chest both hands, ⓑ thigh

SEX: Male AGE

POSSIBLE THIRD PARTY PAYER? ☐ YES ☐ NO

VITAL SIGNS

DESCRIBE (1) Subjective data (Pertinent History); (2) Objective data (Examination - include results of tests and x-rays); (3) Assessment (Diagnosis); (4) Plan (Treatment/Procedures - include medication given and follow-up)

TIME SEEN BY PROVIDER: upon arrival

Male Iraqi civilian brought in EMT by soldiers who were in gunfight with PT. PT arrived 6 in tribal status, moaning. Resp rapid O2 sats 93% Dsg to Rt chest, left thigh & Rt thigh. Central line. 1 unit of blood. To OR @ 2205

(b)(6)-2

CPTA

TIME	INITS.

PRIMARY/PRESUMPTIVE DIAGNOSIS

DISPOSITION (Check all that apply)

- ☐ FULL DUTY
- ☐ QUARTERS
- ☐ 48 Hrs. ☐ 72 Hrs.
- ☐ MODIFIED DUTY UNTIL: MONTH YEAR
- ☐ REFERRED TO (Indicate clinic)
- ☐ EMERGENCY ☐ TODAY
- ☐ HOURS ☐ ROUTINE
- ☐ ADMIT TO HOSP. UNIT/SERVICE
- ☐ CONDITION UPON RELEASE
- ☐ IMPROVED ☐ UNCHANGED
- ☐ DETERIORATED
- ☐ RELEASE:

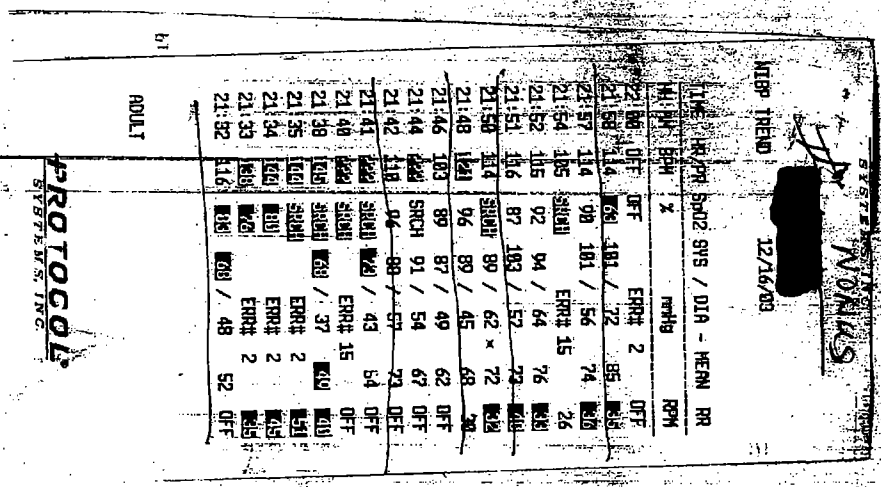

B6-4

(CONTINUE ON SF 507, IF NEEDED)

IDENTIFICATION (Mechanical imprint)

ADDITIONAL ENTRIES GIVE: Name - last, first, middle; Service status, name and relation of sponsor or next of kin. IMPORTANT: LIST FACILITY HOLDING TREATMENT RECORD.

[redacted] B6-4

[redacted]

SIGNATURE OF PROVIDER AND ID STAMP (b)(6)-2

INSTRUCTIONS TO PATIENT (Include medications ordered, any limitations and follow-up plans)

(See Instructions on Back of this Sheet) NSN 7540-01-075-3786

EMERGENCY CARE AND TREATMENT (Medical Record)

TREATMENT FACILITY (Stamp): 21CSH, (b)(3)-1 Mosul Iraq

LOG NUMBER:

ARRIVAL: DATE (DAY 24, MONTH Dec, YR 05) TIME 1030

TRANSPORTATION TO HOSPITAL (Attach care enroute sheet): ☐ PRIVATE VEHICLE ☐ AMBULANCE ☒ OTHER (Specify)

CURRENT MEDS. (Include immunization and other data): DILANTIN

HISTORY OBTAINED FROM: ☐ PATIENT ☒ OTHER (Specify)

ALLERGIES: NKDA

PATIENT'S HOME ADDRESS OR DUTY STATION (City, State and ZIP Code):

HOME TELE. NO. (Inc. area code):

CHIEF COMPLAINT(S) (Include symptom(s), duration): behavioral Δs

SEX: M AGE: 34

POSSIBLE THIRD PARTY PAYER? ☐ YES ☐ NO

VITAL SIGNS

TIME	1045
BP	147/78
PULSE	75
RESP.	20
TEMP.	98.3
WT. (Child)	220

CATEGORY (See reverse)
☐ EMERGENT
☒ URGENT
☐ NON-URGENT

ORDERS	INITS.	TIME
IV NS @ 125	[redacted]	1040
BMP, CBC, LFT		1040
Discuss Tx options with Psych		
Repeat VS		

ASSESSMENT/DIAGNOSIS
1. Seizure d/o
2. Drug reaction
3. Schizophrenia

DISPOSITION (Check all that apply)
HOME: ☐ FULL DUTY
QUARTERS: ☐ 24 Hrs. ☐ 48 Hrs. ☐ 72 Hrs.
MODIFIED DUTY UNTIL: DAY ____ MONTH ____ YEAR ____
REFERRED TO (Indicate clinic): MH clinic
☐ EMERGENCY ☐ TODAY
☐ 72 HOURS ☒ ROUTINE
ADMIT TO HOSP. UNIT/SERVICE

CONDITION UPON RELEASE
☐ IMPROVED ☒ UNCHANGED
☐ DETERIORATED

TIME OF RELEASE: 1145

DESCRIBE (1) Subjective data (Pertinent History); (2) Objective data (Examination - include results of tests and x-rays); (3) Assessment (Diagnosis); (4) Plan (Treatment/Procedures - include medications given or changed)

TIME SEEN BY PROVIDER: 1045

Medics report that patient has Iraqi distrust of MP's stopped eating + drinking. Refuses to speak. Incontinent of urine this morning.

34y/o iraqi detainee brought from detention for evaluation of bizarre behavior. MP medics report detained refusing medications, soiling self with urine. Also, MI's express concern regarding skin lesions on arms and trunk. Patient will not cooperate with examination but does not resist efforts to examine him. Reported history obtained from detained family members through MP translators and records from admit (12 dec)

PMHx: Seizure d/o, Schizophrenia
PSHx: Ø
Meds: dilantin 300mg qd (reportedly previously on Risperdal)
Allergies: NKDA (from chart)
ALB 4.2 AMY 27 ALP 72 AST 90 TBIL 1.1

GENERAL: Iraqi ♂ NAD/guarded/uncooperative
INTEG: Scattered annular erythematous raised lesions scattered on extremities and trunk
HEENT: NC/AT/MMM/sclera clear/EOMI/PERRL/no nystagmus/no exudate or erythema (could not open mouth)
LUNGS: CTAB x 4 w/o R/R
CV: RRR x 4 no M/R/G
A-B-D: soft/NT/ND/+BS/no HSM
EXTREM: Ø edema, cords, tenderness

WBC 14.6 (16.3 / 48.2) 356
137 | 93 | 13 (134) 19
4.5 | 21

(CONTINUE ON SF 507, IF NEEDED)

PATIENT'S IDENTIFICATION (Machine imprint) FOR WRITTEN ENTRIES GIVE: Name - last, first, middle; SSN; DOB, service status, name and relation of sponsor or next of kin. (IMPORTANT: LIST FACILITY HOLDING TREATMENT RECORD)

(b)(6)-4

MNF-US # [redacted] B6-4

EPW # [redacted] B6-4

(b)(6)-4

INSTRUCTIONS TO PATIENT (Include medications ordered, any limitations and follow-up plans)
1. DISCONTINUE DILANTIN
2. BEGIN TEGRETOL 200mg orally 2x/day
3. BEGIN OLANZEPINE 10mg orally each day at bedtime (sedating; 20 if OK)
4. RETURN IF DETAINEE DEVELOPS SKIN LESIONS OR SKIN LESIONS FORM LARGE BLISTERS

EMERGENCY CARE AND TREATMENT

STANDARD FORM 558 Rev. 6-97

21st COMBAT SUPPORT HOSPITAL

LABORATORY RESULTS FORM
(Subject to Privacy Act of 1974)

LAST, FIRST, MI: Non Us # [redacted] B6-4 | UNIT: CIV Deployee | RANK: CIV | SSN: B6-4 [redacted]

Physician: LTC (b)(6)-2 | Ward: CMMT | STAT / Routine | Date and Time: 27Dec03 1046 | Reporter (b)(6)-2 | Date and Time: 29Dec03 1111

Chemistry (i-STAT)

X	TEST	RESULT	REF. RANGE
	Na		128-145 mmol/L
	K		3.3-4.7 mmol/L
	Cl		98-108 mmol/L
	pH		7.35-7.45
	PCO2		35-45 mmHg
	PO2		80-90 mmHg
	TCO2		18-33 mmol/L
	HCO3		22-28 mmol/L
	sO2		95-99%
	BEecf		(-2) - (+3)
	AGap		8-16 mmol/L
	iCa		0.11-1.23 mmol/L
	BUN		7-22 mg/dL
	Glu		73-118 mg/dL
	Creat		0.6-1.2 mg/dL
	Hct		35.0-60.0%
	Hgb		12.0-18.0 g/dL

Urinalysis

Color		Straw/Yellow
Clarity		Clear
Glucose		Negative
Bilirubin		Negative
Ketone		Negative
SG		1.010-1.025
Blood		Negative
pH		5.0-8.0
Protein		Negative-Trace
Urobili		Negative
Nitrite		Negative
Leuko		Negative

Urine Microscopic

WBC		Epi	
RBC		Mucus	
Bacteria		Yeast	
Casts:			
Crystals:			
Other:			

Chemistry (Piccolo Analyzer)

X	TEST	RESULT	REF. RANGE
	ALB	4.2	3.3-5.5 g/dL
	ALP	90	26-84 U/L
	ALT	31	10-47 U/L
	AMY	27	14-97 U/L
*	AST	72	11-38 U/L
	Tbil	1.1	0.2-1.6 mg/dL
	BUN	19	7-22 mg/dL
	Ca	9.4	8.0-10.3 mg/dL
	Chol		100-200 mg/dL
	CK		30-170 U/L
	CL	93	98-108 mmol/L
	TCO2	21	18-33 mmol/L
	Creat	1.3	0.6-1.2 mg/dL
*	GGT	139	5-65 U/L
	Glu	134	73-118 mg/dL
	K	4.5	3.3-4.7 mmol/L
	TProtein	8.8	6.4-8.1 g/dL
	Na	137	128-145 mmol/L

Microbiology

Source:		
FecLeuk		Negative
Gram St		
WetPrep		Negative
KOH		No Fungal Elements
OccBld		Negative
O&P		No Ova/Parasite

Blood Bank

ABO/Rh		
T&C		
T&S		

HCG

Urine		Negative
Serum		Negative

Hematology

X	TEST	RESULT	REF. RANGE
	WBC	14.6	4.8-10.8 x10(3)/uL
	RBC	4.79	4.2-6.1 x10(6)/uL
	Hgb	16.3	12.0-18.0 g/dL
	Hct	48.2	35.0-60.0%
	MCV	100.6	80.0-99.0 fl
	MCH	34.0	27.0-31.0 pg
	MCHC	33.8	33.0-37.0 g/dL
	Plt	356	130-400 x10(3)/uL
	LY%	7.2	15.0-55.0%
	LY#	1.0	0.7-4.3 x10(3)/uL

Differential

Segs	Mono
Bands	Eos
Lymph	Baso
Atyp Ly	Imm
RBC Morph:	
Plt verify:	
Spun Crit	35-60%

Malaria Smear

Thin		No Plasmodium Seen
Thick		No Plasmodium Seen

Sed Rate

Sed Rate		1hr = 0-20 mm

Coagulation

PT		10-13 seconds
APTT		22.1-33.7 seconds
FDP		Negative

Misc. Chemistry

Mono		Negative
RPR		Negative
HIV		Negative
Meningitis		Negative

(See Instructions on Back of this Sheet) NSN 7540-01-075-3786

EMERGENCY CARE AND TREATMENT (Medical Record)

TREATMENT FACILITY (Stamp): 21CSH, (b)(3)-1 Mosul Iraq

LOG NUMBER

ARRIVAL — DATE: DAY 03, MONTH/YR; TIME: 1516

TRANSPORTATION TO HOSPITAL (Attach care enroute sheet): ☐ PRIVATE VEHICLE ☐ AMBULANCE ☒ OTHER (Specify) Hip Escort

CURRENT MEDS. (Tetanus immunization and other data): -0-

HISTORY OBTAINED FROM: ☐ PATIENT ☐ OTHER (Specify)

ALLERGIES: NKDA

PATIENT'S HOME ADDRESS OR DUTY STATION (City, State and ZIP Code)

HOME TELE. NO. (Inc. area code)

CHIEF COMPLAINT(S) (Include symptom(s), duration)

SEX: M AGE: 31

POSSIBLE THIRD PARTY PAYER? ☐ YES ☐ NO

TIME SEEN BY PROVIDER: 1700

VITAL SIGNS

TIME	1540	1700
BP	111/76	124/85
PULSE	65	95
RESP.	20	16
TEMP.	97.1	99.8
WT. (Indicate ☐ Kg ☐ Lbs)		

CATEGORY (Check one)

- ☐ EMERGENT
- ☐ URGENT
- ☐ NON-URGENT

ORDERS — INITS. — TIME

- Keppra 500mg oral load — [illegible] — 1700
- Ativan 2mg IV x1 — [illegible] — 1700

ASSESSMENT/DIAGNOSIS: Recurrent Seizures vs Acute

DISPOSITION (Check all that apply)

- ☐ HOME — ☐ FULL DUTY
- ☐ QUARTERS: ☐ 24 Hrs. ☐ 48 Hrs. ☐ 72 Hrs.
- ☐ MODIFIED DUTY UNTIL: DAY ____ MONTH ____ YEAR ____
- ☐ REFERRED TO (Indicate clinic)
- ☐ EMERGENCY — ☐ TODAY
- ☐ 72 HOURS — ☐ ROUTINE
- ☐ ADMIT TO HOSP. UNIT/SERVICE

CONDITION UPON RELEASE

- ☐ IMPROVED — ☐ UNCHANGED
- ☐ DETERIORATED

TIME OF RELEASE:

PATIENT IDENTIFICATION (Mechanical imprint)

FOR WRITTEN ENTRIES GIVE: Name - last, first, middle; rank or service status, name and relation of sponsor or next of kin. IMPORTANT: LIST FACILITY HOLDING TREATMENT RECORDS.

(b)(6)-4 [redacted] Bb-4

DESCRIBE (1) Subjective data (Pertinent History); (2) Objective data (Examination - include results of tests and x-rays); (3) Assessment (Diagnosis); (4) Plan (Treatment/Procedures - include medication given and follow-up)

34 y/o old male brought patient in for possible seizures

Pt oriented x 3, no post-ictal symptoms. Had "diagnosis of seizures" made by Doctor here in Iraq at [illegible] by Sec from pen is he was taking 60mg valium, [illegible] - an implausible dose. ⊖ incontinence of stool or urine ⊖ F/C ⊖ Hx diarrhea/recent ⊖ HA ⊖ chest pain, DM or hypoglycemia ⊖ palpitations ⊖ presyncope. Does not report remembering seizures → report it was witnessed by [illegible] person not here → also ⊖ seizures back to PTPTLT

EXAM: NCAT, [illegible] ERRA b/l, EAC/TM clear b/l ⊖ flow ⊖ pain

neck supple, tender to LAN anterior ⊖ erythema/warmth/swelling

Lungs CTABL, [illegible]

Heart RRR, [illegible]

abd soft NTND, normoactive

ext PPP ⊖ edema, ⊖ clubbing, FullROM

neuro: CN II - XII grossly intact, DTR 2/4, no clonus, can heel-shin

⊖ [illegible]

Dx: Pseudoseizures
- Not post-ictal
- Uncommon symptoms

R/O infection
- Cardiac? Unlikely
- Neurologic
- Metabolic

vs real seizure disorder

(b)(6)-2

(b)(6)-2

Plan:
1. Admit for observation [illegible] to consult + manage [illegible]
2. Seizure precautions
3. Keppra 500mg PO BID
4. Ativan 2mg IV q6h PRN seizure
5. Neuro checks q4h
6. Seizure precautions
7. Fall precautions
8. Bed rest
9. Regular diet
10. Monitor I/O
11. Daily weights
12. Consult Neurology in AM

EMERGENCY CARE AND TREATMENT — STANDARD FORM 558 (Rev. 6-82)

(See Instructions on Back of this Sheet) NSN 7540-01-075-3786

EMERGENCY CARE AND TREATMENT (Medical Record)

TREATMENT FACILITY (Stamp): 212CSH, [redacted] Mosul Iraq

LOG NUMBER

ARRIVAL — DATE: DAY 19 MONTH Dec YR 03 TIME 1410

TRANSPORTATION TO HOSPITAL (Attach care enroute sheet): ☐ PRIVATE VEHICLE ☐ AMBULANCE ☐ OTHER (Specify)

CURRENT MEDS. (Include immunization and other data): NONE

HISTORY OBTAINED FROM: ☐ PATIENT ☐ OTHER (Specify)

ALLERGIES: NKA

PATIENT'S HOME ADDRESS OR DUTY STATION (City, State and ZIP Code)

HOME TELE. NO. (Inc. area code)

CHIEF COMPLAINT(S) (Include symptom(s), duration): N/V (L) sided-Weakness

SEX: M AGE: 30

POSSIBLE THIRD PARTY PAYER? ☐ YES ☐ NO

TIME SEEN BY PROVIDER: 1415

VITAL SIGNS			
TIME	1410	1635	1730
BP	170/91	113/83	118/64
PULSE	111	107	111
RESP.	20	20	20
TEMP.	99.4	99.4	99.6
WT. (Clothed)	96 lbs	96	96

CATEGORY (See reverse)
- EMERGENT
- URGENT
- NON-URGENT

ORDERS	INITS.	TIME
chem 8, UA, CBC	[redacted]	1420
EKG NL NS	[redacted]	1430
CXR portable	[redacted]	1500
Emergency IV @ 125 cc/hr x 1000cc then 50cc/hr x 10hrs, then 150cc/hr		
Cipro 500mg PO bid x 7 days		

ASSESSMENT/DIAGNOSIS: Stroke Dehydration

DISPOSITION (Check all that apply)
- HOME
- FULL DUTY
- QUARTERS: 24 Hrs. / 48 Hrs. / 72 Hrs.
- MODIFIED DUTY UNTIL: DAY / MONTH / YEAR
- REFERRED TO (Indicate clinic): 28th CSH, Neurology
- EMERGENCY
- TODAY
- 72 HOURS
- ROUTINE
- ADMIT TO HOSP. UNIT/SERVICE

CONDITION UPON RELEASE
- IMPROVED
- UNCHANGED
- DETERIORATED

TIME OF RELEASE:

DESCRIBE (1) Subjective data (Pertinent History); (2) Objective data (Examination - include results of tests and x-rays); (3) Assessment (Diagnosis); (4) Plan (Treatment/Procedures - include medication given and follow-up)

PMH - Hx of CVA
PSA - Ø
TOB - yes
ETOH - Ø

30y/o male Iraqi EPW brought to ERT Ambulatory c assist. Medic report that pt was brought to him with N/V x 4 days c progressive weakness in (R) extremities + face. [redacted] CVA

S - 11/0 as above - pt reports ↑ weakness of (L) side x 4 days, now unable to walk. Cannot feel or control his bowel or bladder. MP's report patient has been found lying in a pool of his own urine. Pt reports no cough, Ø N/V x 4d, NO portable pain pt. Pt reports previously healthy.

O - WD EW NAD, resting comfortably in bed but "shivering" on (L) arm only, L arm @ 90° angle @ elbow. (L) leg not spontaneously moving while awake though he came to it when stimulated. While dragging (L) leg. TM's clear, throat clear, OP - (R) thick mucus building on teeth of (L) side of mouth only. Uvula ↑ equally. PERRLA, EOMI. No fasciculations. Neck - Supple, Ø mass or JVD. No lesions or bandages. L - CTA (R) S1&2 H - RRS Mild. abd - SNTND, NABS, Ø HSM. Penis NL Testicles NL. Rectal - Guac (+), PST, Nodular prostate on (R). Neuro - CN II - XII intact on best pt would cooperate. (R) arm → full strength, NL reflexes, (L) arm → hyporeflexia pt able to use muscles. Can passively straighten arm to 180° but strong resistance to 90° - good tone. (R) leg → NL strength + reflex. (L) leg. ↑ 20 but clonus on ankle reflex, hyperreflexic (R) patella. Contracture @ all. Poor tone. Pt did not cooperate w/ sensory exam.

(CONTINUE ON SF 600 IF NEEDED)

PATIENT'S IDENTIFICATION (Mechanical Imprint) FOR WRITTEN ENTRIES GIVE: Name - last, first, middle; SSN; DOB; service status; name and relation of sponsor or next of kin. (IMPORTANT: LIST FACILITY HOLDING TREATMENT RECORD).

SIGNATURE OF PROVIDER

INSTRUCTIONS TO PATIENT (Medications ordered, any limitations on activity, diet, dressing care, clinic appointments, and when to return for medical care): Stroke w/ Pt. Pt to be kept NPO until cleared by Speech Eval. Await transport to 28th CSH.

[redacted] B6-4

10 920 ST

147 | 101 | 5.2 / 104 | 24 | 1.3

alb - 3.5
alb 9 - 83

EMERGENCY CARE AND TREATMENT (Medical Record) — STANDARD FORM 558

NSN 7540-00-634-4178 AUTHORIZED FOR LOCAL REPRODUCTION

MEDICAL RECORD | **CHRONOLOGICAL RECORD OF MEDICAL CARE**

DATE	SYMPTOMS, DIAGNOSIS, TREATMENT, TREATING ORGANIZATION (Sign each entry)
19 Dec 03 1410	Presents to EMT ambulatory c̄ assist, dragging (L) foot & leg. Medic @ cage reports that pt has been sick x 4-5 days "Not eating & vomiting" "Has had progressive (L) sided weakness brought him here for further eval." Alert and answers question when asked by translator. IV started in (R) AC labs drawn @ this time. Portable EXR done. Attempt to insert [redacted] cath s̄ success. Dr. [redacted] urologist consulted [redacted] 16 fr inserted by Dr. [redacted] approx 300cc dk coffee colored urine returned. UA spec to lab. Levaquin 500mg IVPB [redacted] as ordered. Will cont to monitor [redacted] cont
1720	addendum [redacted] is returned dark, concentrated urine spec Grav 1.028. It has responded well to 3L NS IV bolus, now on 150 cc/hr for evac. Much more cooperative c̄ exam but still unable to move (L) leg. (R) 720 beat clonus. 5 left arm grip strength. State he can feel the sensation in legs & arms but no motor. (+) slight facial droop

HOSPITAL OR MEDICAL FACILITY	STATUS	DEPART./SERVICE	RECORDS MAINTAINED AT
SPONSOR'S NAME	SSN/ID NO	RELATIONSHIP TO SPONSOR	

PATIENT'S IDENTIFICATION: (For typed or written entries, give: Name - last, first, middle; ID No or SSN; Sex; Date of Birth; Rank/Grade.) | REGISTER NO: | WARD NO.

[redacted]

CHRONOLOGICAL RECORD OF MEDICAL CARE
Medical Record

STANDARD FORM 600 (REV. 8-97)
Prescribed by GSA/ICMR
FIRMR (41 CFR) 201-9.202-1

[redacted] B6-4

DATE	SYMPTOMS, DIAGNOSIS, TREATMENT, TREATING ORGANIZATION (Sign each entry)
	awaiting air evac to 28th CSH for CT Scan. Suspect stroke, ischemia in nature or TIA 2° dehydration/sludge. Await CT Scan and Treatment options from neurologist. ↑ LFTs + ↑ CBC likely 2° hemoconcentration, but will need re-eval as hydration status stabilizes.
	(b)(6)-2 [redacted] ...ice Staff
J/S	1410 1635 1730
BP	120/91 113/83 118/66
	111 109 111
	20 28 20
	99 AX 99 2AX 99 2AX
	96% RA 96% RA 96% RA

1740: IV fluids - 3000cc
1740: Urine - 500cc
Meds: Levoquin 500mg IV @ 1515
Phenergan 25mg IV @ 1745

STANDARD FORM 600 (REV. 5-97) BACK

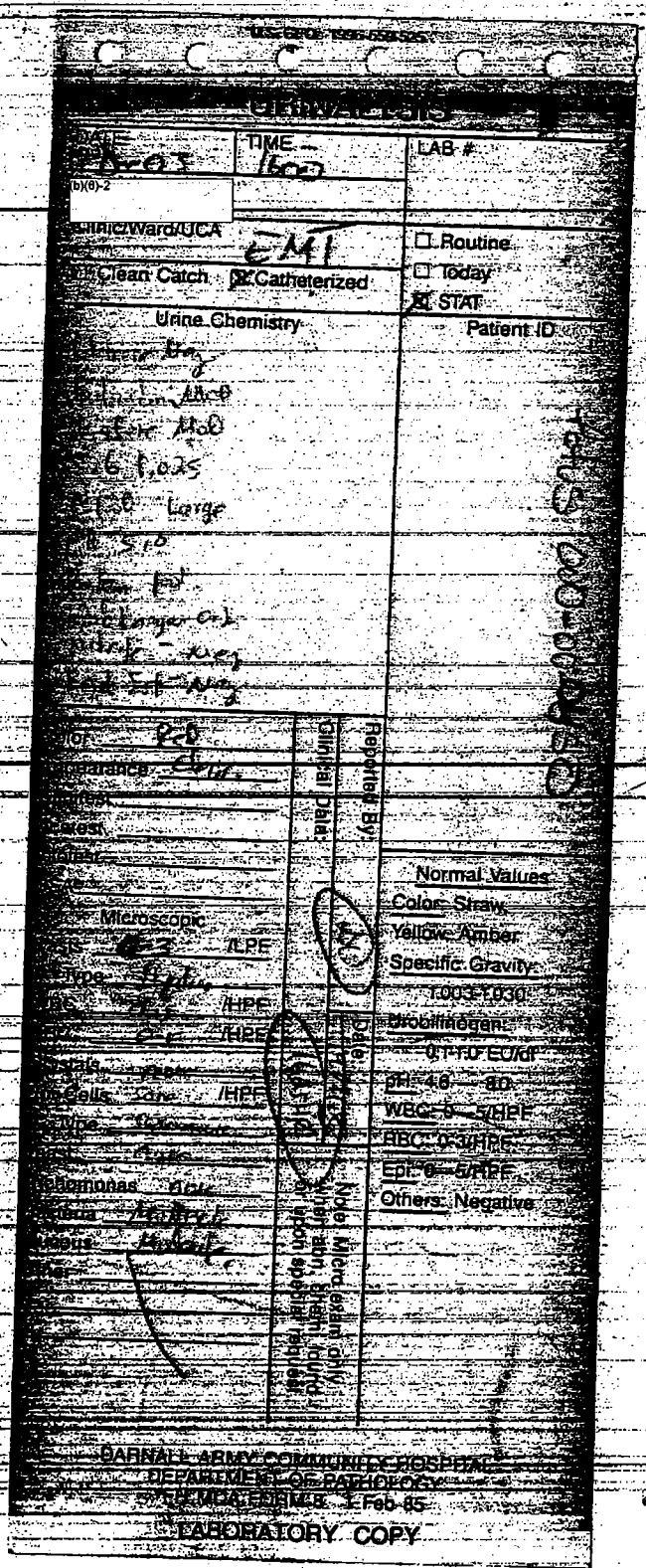

U.S. GPO: 1996-559-525

URINALYSIS

DATE	TIME	LAB #
[illegible]	1600	

(b)(6)-2

Clinic/Ward/UCA: EMT

☐ Clean Catch ☒ Catheterized

☐ Routine
☐ Today
☒ STAT

Urine Chemistry

[illegible] Neg
[illegible] MoD
[illegible] MoD
[illegible] 1.025
[illegible] Large
[illegible] 5.0
[illegible]
[illegible] Large Ord
[illegible] Neg
[illegible] Neg

Patient ID: [illegible]

Color: Red
Appearance: Clear
[illegible]
[illegible]
[illegible]
[illegible]

Microscopic
[illegible] /LPF
[illegible] Type [illegible]
[illegible] /HPF
[illegible] /HPF
[illegible]
[illegible] Cells [illegible] /HPF
[illegible] Type [illegible]
[illegible]
[illegible] Trichomonas [illegible]
[illegible] Mullerk
[illegible] Mullerk
[illegible]

Reported By:
Clinical Data:
Date:
Note: Micro exam only when abn. chem. found or upon special request

Normal Values
Color: Straw
Yellow: Amber
Specific Gravity: 1.003-1.030
Urobilinogen: 0.1-1.0 EU/dl
pH: 4.6 — 8.0
WBC: 0 — 5/HPF
RBC: 0-3/HPF
Epi: 0 — 5/HPF
Others: Negative

DARNALL ARMY COMMUNITY HOSPITAL
DEPARTMENT OF PATHOLOGY
FH MCA FORM 8 1 Feb 85

LABORATORY COPY

[redacted]

(See Instructions on Back of this Sheet) NSN 7540-01-075-5736

EMERGENCY CARE AND TREATMENT (Medical Record)

TREATMENT FACILITY (Stamp) 21CSH, (b)(3)-1 Mosul, Iraq

LOG NUMBER

ARRIVAL DATE: DAY 21 MONTH Dec 03 TIME 1300

TRANSPORTATION TO HOSPITAL (Attach care enroute sheet): PRIVATE VEHICLE / X AMBULANCE / OTHER (Specify)

CURRENT MEDS. (Include immunization and other data): NKDA NKMS

HISTORY OBTAINED FROM: X PATIENT / OTHER (Specify)

ALLERGIES: NKDA

PATIENT'S NAME - ADDRESS OR DUTY STATION (City, State and ZIP Code): Kuwait [redacted]

HOME TELE. NO. (Inc. area code)

AGE: 28 SEX: M

POSSIBLE THIRD PARTY PAYER? YES / NO

Gunshot wound to (L) arm

MILITARY SIGNS

TIME SEEN BY PROVIDER: 1340

DESCRIBE (1) Subjective data (Pertinent history) (2) Objective data (Examination - include results of tests and consult) (3) Assessment (Diagnosis) (4) Plan (Treatment, procedures - include medication given and follow-up)

1340 hrs Arrived by ambulance from Kuwait [redacted] Pt. was shot from crossfire by unknown assailant. Pt. was brought by buddy from 62d/28CT Surgical Specialties Unit. Before arrival, pt. was medicated with Morphine 10mg IV. Pt. was also given Ancef 2gm IV. Pt. was also given Tetanus Toxoid 0.5cc IM. Pt. was also given Ciprofloxacin 500mg PO. Pt. was also given Ibuprofen 600mg PO. Pt. was also given Ondansetron 4mg IV. Pt. was also given Ketorolac 30mg IV. Pt. was also given Cefazolin 1gm IV. Pt. was also given Metronidazole 500mg IV. Pt. was also given Vancomycin 1gm IV. Pt. was also given Gentamicin 80mg IV. Pt. was also given Clindamycin 900mg IV. Pt. was also given Piperacillin/Tazobactam 3.375gm IV. Pt. was also given Meropenem 1gm IV. Pt. was also given Imipenem/Cilastatin 500mg IV. Pt. was also given Ertapenem 1gm IV. Pt. was also given Doripenem 500mg IV. Pt. was also given Levofloxacin 750mg IV. Pt. was also given Moxifloxacin 400mg IV. Pt. was also given Gatifloxacin 400mg IV. Pt. was also given Trovafloxacin 300mg IV. Pt. was also given Alatrofloxacin 300mg IV. Pt. was also given Grepafloxacin 600mg IV. Pt. was also given Sparfloxacin 400mg IV. Pt. was also given Temafloxacin 400mg IV. Pt. was also given Fleroxacin 400mg IV. Pt. was also given Lomefloxacin 400mg IV. Pt. was also given Norfloxacin 400mg IV. Pt. was also given Ofloxacin 400mg IV. Pt. was also given Pefloxacin 400mg IV. Pt. was also given Enoxacin 400mg IV. Pt. was also given Ciprofloxacin 400mg IV. Pt. was also given Levofloxacin 750mg IV. Pt. was also given Moxifloxacin 400mg IV. Pt. was also given Gatifloxacin 400mg IV. Pt. was also given Trovafloxacin 300mg IV. Pt. was also given Alatrofloxacin 300mg IV. Pt. was also given Grepafloxacin 600mg IV. Pt. was also given Sparfloxacin 400mg IV. Pt. was also given Temafloxacin 400mg IV. Pt. was also given Fleroxacin 400mg IV. Pt. was also given Lomefloxacin 400mg IV. Pt. was also given Norfloxacin 400mg IV. Pt. was also given Ofloxacin 400mg IV. Pt. was also given Pefloxacin 400mg IV. Pt. was also given Enoxacin 400mg IV.

SPC (b)(6)-2

[redacted]

(b)(6)-4 B6-4

[redacted]

EMERGENCY CARE AND TREATMENT — STANDARD FORM 558

(See Instructions on reverse) NSN 7540-01-075-3786

EMERGENCY CARE AND TREATMENT (Medical Record)

TREATMENT AT (Camp) 21CSH, (b)(3)-1 Basrah Iraq

LOG NUMBER

TRANSPORTATION TO HOSPITAL (Attach care enroute sheet) ☐ PRIVATE VEHICLE ☐ AMBULANCE ☐ OTHER (Specify)

CURRENT MEDS. (Include immunization and other data) N/A

HISTORY OBTAINED FROM ☑ PATIENT ☐ OTHER (Specify)

ALLERGIES NKDA

HOME TELE. NO. (Inc. area code)

OTHER HOME ADDRESS OR DUTY STATION (City, State and ZIP Code)

POSSIBLE THIRD PARTY PAYER ☐ YES ☐ NO

TIME SEEN BY PROVIDER On arrival

DATE OF ARRIVAL TIME 1030

SEX M AGE 40

COMPLAINT(S) (Include symptoms; duration) Coughing blood

VITAL SIGNS

TIME 1030 1115

DESCRIBE: (1) Subjective data (Pertinent history); (2) Objective data (Examination - include results of tests and X-rays); (3) Assessment (Diagnosis); (4) Plan (Treatment/Procedures - include medication given and follow-up)

Approx 2 weeks hx of intermittent blood streaked sputum production. Pt evaluated at CSH, describes symptoms as sore throat, difficulty swallowing x 4 days. Hx of recurring episodes of blood streaked sputum production. Pt complaining of leg pain & being sore to palpation. CSH for evaluation.

Pain x 6 weeks, bilat

Exam: Pt is alert, oriented, NAD, cooperative

Lungs: CTA bilat

Heart: RRR, no murmurs

Abd: soft, NT, ND, +BS

Ext: bilat lower extremity TTP, no edema, no cyanosis, no clubbing, 2+ DP pulses bilat

Neuro: CN II-XII grossly intact, sensation intact to light touch, strength 5/5 bilat

Skin: no rashes

Psych: AAOx3, mood appropriate

Labs: WBC 6.3, Hgb 12.4, Hct 37.2, Plt 203

CXR: no acute cardiopulmonary process

Assessment: Hemoptysis, resolved

Plan: Pt to follow up with PCP in clinic for repeat CXR in 6 weeks. Pt to return to ER if symptoms recur. Pt verbalizes understanding of plan.

Pt discharged to duty

DISPOSITION (Check all that apply) ☐ TO DUTY ☐ QUARTERS ☐ ADMITTED TO HOSP. UNIT/SERVICE ☐ TRANSFERRED (Indicate place) ☐ EMERGENCY ☐ 24 HOURS ☑ ROUTINE ☐ OTHER (Specify)

DISPOSITION APPROVED ☐ UNCHANGED

DISPOSITION EFFECTIVE 1215

IDENTIFICATION (Typewritten or imprint)

ENTRIES GIVE: Name, last, first, middle initial; Service status, name and relation of sponsor or next of kin

IMPORTANT: LIST FACILITY HOLDING TREAT.

(b)(6)-2

INSTRUCTIONS TO PATIENT (Include medications prescribed, any limitations on activities, follow-up plans)

1. Azithromycin 500mg po today, then 250mg po daily for 4 days. Take with food.
2. Ibuprofen 800mg po q8h prn pain. Take with food.
3. Return to ER if symptoms worsen or new symptoms develop.

EMERGENCY CARE AND TREATMENT — STANDARD FORM 558 (Rev. 6-82)

MEDCOM - 377

B6-4

(See Instructions on Back of this Sheet)

SSB-1C3 NSN 7540-01-075-3736

EMERGENCY CARE AND TREATMENT
(Medical Record)

TREATMENT FACILITY (Stamp) 21CSH, (b)(3)-1 Mosul, Iraq

LOG NUMBER

ARRIVAL — DATE: DAY 30, MONTH Dec, YR 03 — TIME 1646

TRANSPORTATION TO HOSPITAL (Attach care enroute sheet): ☐ PRIVATE VEHICLE ☐ AMBULANCE ☐ OTHER (Specify)

CURRENT MEDS. (Include immunization and other data): NONE

HISTORY OBTAINED FROM: ☐ PATIENT ☐ ~~OTHER (Specify)~~

ALLERGIES: NKDA

PATIENT'S HOME ADDRESS OR DUTY STATION (City, State and ZIP Code)

HOME TELE. NO. (Inc. area code)

CHIEF COMPLAINT(S) (Include symptom(s), duration): S/P GSW x Talk to R thigh ~~referred from~~ Compartment

SEX: Male AGE: 36

POSSIBLE THIRD PARTY PAYER? ☐ YES ☐ NO

DESCRIBE: (1) Subjective data (Pertinent History); (2) Objective data (Examination - include results of tests and x-rays); (3) Assessment (Diagnosis); (4) Plan (Treatment/Procedures - include medication given and follow-up)

TIME SEEN BY PROVIDER: 1700

VITAL SIGNS

TIME	1650
BP	121/79
PULSE	98
RESP.	36
TEMP.	99.6
WT. (Lbs)	99 kg

CATEGORY (See reverse)

- ☐ EMERGENT
- ☐ URGENT
- ☐ NON-URGENT

ORDERS	LIMITS	TIME
CBC		1700
Ampicillin 2 gm IM		1715

ASSESSMENT/DIAGNOSIS

(1) Right GSW c (1) Compartment syndrome

DISPOSITION (Check all that apply)

- ☐ HOME — ☐ FULL DUTY
- ☐ QUARTERS — ☐ 24 Hrs. ☐ 48 Hrs. ☐ 72 Hrs.
- MODIFIED DUTY UNTIL: DAY ____ MONTH ____ YEAR ____
- REFERRED TO (Indicate clinic): X Return to EPW Facility
- ☐ EMERGENCY — ☐ TODAY
- ☐ NURSE — ☐ ROUTINE
- ADMIT TO HOSP. UNIT/SERVICE
- CONDITION UPON RELEASE: ☐ IMPROVED ☐ UNCHANGED ☐ DETERIORATED
- TIME OF RELEASE:

PATIENT'S IDENTIFICATION (Facsimile imprint) FOR WRITTEN ENTRIES GIVE: Name - last, first, middle; SSN; DOB; service status, name and relation of sponsor or next of kin. IMPORTANT: LIST FACILITY HOLDING TREATMENT RECORD).

(b)(6)-4

EPW

(b)(6)-4 B6-4

PMH - Ø
PSH - Ø
TOB - heavy smoker
ETOH -

36 yo Dog. Male sustained GSW (R) medial thigh 7 days ago. Txd at c.v. hospital & local wound cleaning + Abx. Held at EPW facility. Now c pain (not new) in anterior thigh, c large area of ecchymoses. No pain below knee. Previous x-ray: Ø Fx. Pt has been able to bear wt. on (R) leg.

(R) Medial half of thigh covered c ecchymoses & 5-10 mm wound anteromedial & posteromedial thigh ~~Ø active bleeding, Ø exudate~~.

Lower leg compartments -> soft & non-tender (+) edema lower leg.

No pain c active or passive motion of leg/knee/ankle

LT sens. intact all dermatomes (R) LE

5/5 DF, PF, Quads, HS.

DP pulse 2+/4

AP (R) Thigh Low Vel GSW, c large ecchymoses

No evidence of compartment syndrome.

Cont. c ~~meds~~ NSAIDs.

~~CONTINUE PRESENT MEDICATION (IF NEEDED)~~

SIGNATURE (b)(6)-2

INSTRUCTIONS (Medications, diet, follow-up plans)

Return to Q-West EPW Facility

Hmoglobin & symptoms

No orthostatic symptoms.

EMERGENCY CARE AND TREATMENT

STANDARD FORM 558

558-103 (See Instructions on Back of this Sheet) NSN 7540-01-075-3786

EMERGENCY CARE AND TREATMENT (Medical Record)

TREATMENT FACILITY (Stamp) [b(3)-1] 121 CSH

LOG NUMBER

ARRIVAL — DATE: DAY 05, MONTH 01, YR 04 — TIME: 1300

TRANSPORTATION TO HOSPITAL (Attach care enroute sheet): ☐ PRIVATE VEHICLE ☐ AMBULANCE ☒ OTHER (Specify)

CURRENT MEDS. (tetanus immunization and other data): 2 UNKNOWN THAT MEDS

HISTORY OBTAINED FROM: ☒ PATIENT ☐ OTHER (Specify)

ALLERGIES: NKDA

PATIENT'S HOME ADDRESS OR DUTY STATION (City, State and ZIP Code): Tikrit, Iraq

HOME TELE. NO. (Inc. area code)

CHIEF COMPLAINT(S) (Include symptom(s), duration): Poss. Hydrocele

SEX: M AGE: 52

POSSIBLE THIRD PARTY PAYER? ☐ YES ☐ NO

TIME SEEN BY PROVIDER: 1320

VITAL SIGNS

TIME	1301			
BP	131/74			
PULSE	92			
RESP.	20			
TEMP.	101.1			
WT. (LBS)	96#			

CATEGORY (See reverse)
- EMERGENT
- URGENT
- ☒ NON-URGENT

ORDERS	INITS.	TIME
UA, CBC, BMP	[redacted]	1402
CXR, CBC		1402
NS TKO		1345
CXR		

ASSESSMENT/DIAGNOSIS: ASCITES

DISPOSITION (Check all that apply)
- ☒ HOME — ☒ FULL DUTY
- QUARTERS: 24 Hrs. / 48 Hrs. / 72 Hrs.
- MODIFIED DUTY UNTIL: DAY / MONTH / YEAR
- REFERRED TO (Indicate clinic): MP CUSTODY
- EMERGENCY / TODAY
- 72 HOURS / ☒ ROUTINE
- ADMIT TO HOSP. UNIT/SERVICE

CONDITION UPON RELEASE
- ☒ IMPROVED / UNCHANGED
- DETERIORATED

TIME OF RELEASE: 1630

PATIENT'S IDENTIFICATION (Mechanical imprint). FOR WRITTEN ENTRIES GIVE: Name - last, first, middle; SSN; DOB; service status, name and relation of sponsor or next of kin. (IMPORTANT: LIST FACILITY HOLDING TREATMENT RECORD):

[redacted] B6-4 CLR-poorly visualized, no dilatation

DESCRIBE (1) Subjective data (Pertinent History); (2) Objective data (Examination - include results of tests and x-rays); (3) Assessment (Diagnosis); (4) Plan (Treatment/Procedures - include medication given and follow-up)

3/0 ♂ Pakistani presents c poss. hydrocele – RRL given IV-8 PSV-8 Inf. gas Lid. IC.

S: Pt c/o difficulty breathing r/t stomach swelling. States has a hx of TB and ascites. Pt reports was being tapped for abdominal peritoneal fluids q weekly for about 1st last procedure 2 days ago. States had been taking TB medications up to time of incarceration.

O: 52yo ♂ (pre-interpreter) presents c/o swollen abdomen, states swelling started ~ 1 month ago. Pt is A&Ox3, in NAD, speaking in full sentences, non-toxic appearing. Abdomen soft, distended, + BS, tympanic to percussion, + fluid wave, + shifting dullness. Lungs CTA bilaterally, no wheezing, rales, or rhonchi. Heart RRR, no murmurs, rubs or gallops. Extremities w/ 1+ pitting edema bilaterally. Pt ambulatory, gait steady.

EMT STAFF – Patient interviewed and examined c CAT Weldon, Briefly, 52yo ♂ from EGYPT c/o hx of TUBERCULUS ASCITES was in detention in MOSUL AIRFIELD x 18 days, off TB medication regimen. For approx 8 weeks has had his abdomen paracentesis (6L per visit) on weekly basis. Presents c/o increasing abdominal girth and dyspnea. PROCEDURE NOTE: Abdomen prepped and draped in usual sterile fashion and aspiration attempted at 5th R paraumbilical location with sterile catheter. Pt reflected to 2L oxygen via nasal cannula. Unable to obtain any ascitic fluid c multiple attempts. Pt tolerated procedure well.

EMT-I [b(6)-2]

(CONTINUE ON PLAIN PAPER IF NEEDED)

INSTRUCTIONS TO PATIENT (Include medications ordered, any limitations and follow-up plans): Patient medevac'd via [b(3)-1] CLR to [b(6)-2] with message for disposal of sharps and prescription of medications from physician assistant for patient at move to hospital ([b(6)-4]). RETURN FOR FEVER, ABDOMINAL PAIN, DIFFICULTY BREATHING

Patient to follow up with [b(3)-1] CLR clinic

STANDARD FORM 558 (Rev. 6-92)

MEDCOM - 379

WBC = 13.5 (10.1 / 39.7) RBC = 2.7 HGB = 7.9 HCT = 24.1 PLT = 129 MCV = 99 MCH = 29.1 MCHC = 29.4 RDW = 19.6 NEUT = 106 LYMPH = 1.2 MONO = 1.1 EOS = 0.1 BASO = 0.1 ALB = 2.6 AMY = 69 TB = (2.1) TP = 9.0 AST = 62 GGT = 33 ALT = 9

LABORATORY RESULTS FORM
(Subject to Privacy Act of 1974)

21st COMBAT SUPPORT HOSPITAL B6-4

LAST, FIRST, MI	UNIT	RANK	SSN
NON-US [redacted]	EMT		

Physician:	Ward:	X STAT / Routine	Date and Time:	Reported by:	Date and Time:
(b)(6)-2 [redacted]		X STAT	3 JAN04 1400	(b)(6)-2 [redacted]	3JAN03 2143

Chemistry (i-STAT)

X	TEST	RESULT	REF. RANGE
	Na		128-145 mmol/L
	K		3.3-4.7 mmol/L
	Cl		98-108 mmol/L
	pH		7.35-7.45
	PCO2		35-45 mmHg
	PO2		80-90 mmHg
	TCO2		18-33 mmol/L
	HCO3		22-28 mmol/L
	sO2		95-99%
	BEecf		(-2) - (+3)
	AGap		8-16 mmol/L
	iCa		0.11-1.23 mmol/L
	BUN		7-22 mg/dL
	Glu		73-118 mg/dL
	Creat		0.6-1.2 mg/dL
	Hct		35.0-60.0%
	Hgb		12.0-18.0 g/dL

Urinalysis

Color		Straw/Yellow
Clarity		Clear
Glucose		Negative
Bilirubin		Negative
Ketone		Negative
SG		1.010-1.025
Blood		Negative
pH		5.0-8.0
Protein		Negative-Trace
Urobili		Negative
Nitrite		Negative
Leuko		Negative

Urine Microscopic

WBC		Epi
RBC		Mucus
Bacteria		Yeast
Casts:		
Crystals:		
Other:		
Other:		

Chemistry (Piccolo Analyzer)

X	TEST	RESULT	REF. RANGE
	ALB	2.6	3.3-5.5 g/dL
	ALP	90	26-84 U/L
	ALT	9	10-47 U/L
	AMY	69	14-97 U/L
	AST	62	11-38 U/L
	Tbil	2.4	0.2-1.6 mg/dL
	BUN	19	7-22 mg/dL
	Ca	8.4	8.0-10.3 mg/dL
	Chol		100-200 mg/dL
	CK		30-170 U/L
	CL	99	98-108 mmol/L
	TCO2	24	18-33 mmol/L
	Creat	1.2	0.6-1.2 mg/dL
	GGT	[illegible]	5-65 U/L
	Glu	1[illegible]6	73-118 mg/dL
	K	[illegible]	3.3-4.7 mmol/L
	TProtein	[illegible]	6.4-8.1 g/dL
	Na	129	128-145 mmol/L

Microbiology

Source:		
FecLeuk		Negative
Gram St		
WetPrep		Negative
KOH		No Fungal Elements
OccBld		Negative
O&P		No Ova/Parasite

Blood Bank

ABO/Rh		
T&C		
T&S		

HCG

Urine		Negative
Serum		Negative

Hematology

X	TEST	RESULT	REF. RANGE
	WBC	10.4	4.8-10.8 x10(3)/uL
	RBC	4.29	4.2-6.1 x10(6)/uL
	Hgb	13.3	12.0-18.0 g/dL
	Hct	38.7	35.0-60.0%
	MCV	90.1	80.0-99.0 fl
	MCH	30.9	27.0-31.0 pg
	MCHC	34.3	33.0-37.0 g/dL
	Plt	271	130-400 x10(3)/uL
	LY%	9.9	15.0-55.0%
	LY#	1.0	0.7-4.3 x10(3)/uL

Differential

Segs	Mono
Bands	Eos
Lymph	Baso
Atyp Ly	Imm
RBC Morph:	
Plt verify:	
Spun Crit	35-60%

Malaria Smear

Thin		No Plasmodium Seen
Thick		No Plasmodium Seen

Sed Rate

Sed Rate		1hr = 0-20 [illegible]

Coagulation

PT	15.2	10-13 seconds
APTT	35.6	22.1-33.7 seconds
FDP		Negative

Misc. Chemistry

Mono		Negative
RPR		Negative
HIV		Negative
Meningitis		Negative

PRV BMD [illegible]

(2)

558-103 (See Instructions on Back of this Sheet) NSN 7540-01-075-3786

EMERGENCY CARE AND TREATMENT
(Medical Record)

TREATMENT FACILITY (Stamp)

LOG NUMBER

ARRIVAL — DATE: DAY 04, MONTH Jan, YR. 03 — TIME: 2040

TRANSPORTATION TO HOSPITAL (Attach care enroute sheet): ☐ PRIVATE VEHICLE ☐ AMBULANCE ☑ OTHER (Specify)

CURRENT MEDS. (tetanus immunization and other data): NONE

HISTORY OBTAINED FROM: ☐ PATIENT ☑ OTHER (Specify)

ALLERGIES: NKDA

PATIENT'S HOME ADDRESS OR DUTY STATION (City, State and ZIP Code)

HOME TELE. NO. (Inc. area code)

CHIEF COMPLAINT(S) (Include symptom(s), duration)

SEX: Male AGE: 26

POSSIBLE THIRD PARTY PAYER? ☐ YES ☐ NO

TIME SEEN BY PROVIDER: upon arrival

VITAL SIGNS

TIME	2040		
BP	116/62		
PULSE	80		
RESP.	18		
TEMP.			
WT (Child)	100% AA		

CATEGORY (See reverse)
- ☐ EMERGENT
- ☐ URGENT
- ☑ NON-URGENT

ORDERS	INITS.	TIME
C-ankle	[redacted]	2100
C-fact	[redacted]	2100
Fluids, IV	[redacted]	2100
CXR	[redacted]	2100

ASSESSMENT/DIAGNOSIS

DISPOSITION (check all that apply)
- ☐ HOME ☐ FULL DUTY
- QUARTERS: ☐ 24 Hrs. ☐ 48 Hrs. ☐ 72 Hrs.
- MODIFIED DUTY UNTIL: DAY ____ MONTH ____ YEAR ____
- REFERRED TO (Indicate clinic)
- ☐ EMERGENCY ☐ TODAY
- ☐ 72 HOURS ☐ ROUTINE
- ADMIT TO HOSP. UNIT/SERVICE

CONDITION UPON RELEASE
- ☐ IMPROVED ☐ UNCHANGED
- ☐ DETERIORATED

TIME OF RELEASE:

DESCRIBE (1) Subjective data (Pertinent History); (2) Objective data (Examination - include results of tests and x-rays); (3) Assessment (Diagnosis); (4) Plan (Treatment/Procedures - include medication given and follow-up)

26 c/m S/p IED. Hvy. detained PMH-Ø PSH-Ø
Hx very poor, but hostl gross is that he fell victim to this cum, IED. - Seen @ outside BAS.
Facial + (L) ankle injuries
AOx4, GCS 15.
Stable VS en route
ABC ✓
C - HEENT - swollen, ecchymotic (L) orbit. (L) eye trauma, pupil 2mm + (R) round
No Hyp's facial abnormalities
Thx - (B) blunt Thyx c bleeding
Heart, intact / understands interpreter
Abd - dull TTP
back
Chest - AT B-BS abd - benign
pelvis - stable
(L) ankle - 8cm lat ankle lac. (L) pulses
Neuro - AOx4 GCS 15. No focal deficit

(CONTINUE ON SF 507 IF NEEDED)

PATIENT'S IDENTIFICATION (Mechanical imprint) OR WRITTEN ENTRIES GIVE: Name - last, first, middle; SSN; DOB; service/status; name and relation of sponsor or next of kin. (IMPORTANT: LIST FACILITY HOLDING TREAT. PATIENT RECORD)

[redacted] B6-4

(b)(6)-4

(b)(6)-2

STAMP: MAJ, MC

medications ordered, any limitations and follow-up

Seen by ortho (Johnson)
Optometry contacted

EMERGENCY CARE AND TREATMENT — STANDARD FORM 558 (Rev. 7-85)

558-103 (See Instructions on Back of this Sheet) NSN 7540-01-075-3786

EMERGENCY CARE AND TREATMENT
(Medical Record)

TREATMENT FACILITY: 21st CSH (b)(3)-1

LOG NUMBER

ARRIVAL

DATE DAY	MONTH	YR.	TIME
06	Jan	04	1943

TRANSPORTATION TO HOSPITAL (Attach care enroute sheet): PRIVATE VEHICLE / AMBULANCE / OTHER (Specify)

CURRENT MEDS. (tetanus immunization and other data): Nitro x 2, ASA

HISTORY OBTAINED FROM: PATIENT / OTHER (Specify)

ALLERGIES: NKDA

PATIENT'S HOME ADDRESS OR DUTY STATION (City, State and ZIP Code): EPW

HOME TELE. NO. (Inc. area code)

CHIEF COMPLAINT(S) (Include symptom(s), duration): Chest pain SOB

SEX: M AGE: 57

POSSIBLE THIRD PARTY PAYER? YES / NO

VITAL SIGNS

TIME	2050		
BP	142/63		
PULSE	78		
RESP.	16		
TEMP.			
WT. (Child)	100%		

CATEGORY (See reverse): EMERGENT / URGENT / NON-URGENT

ORDERS	INITS.	TIME
IVLRC	[redacted]	2015
CBC, Troponin	[redacted]	2015
CKMB	[redacted]	2015
CXR	[redacted]	
12 Lead EKG	[redacted]	2025

ASSESSMENT/DIAGNOSIS: Chest pain - resolved

DESCRIBE (1) Subjective data (Pertinent History); (2) Objective data (Examination - include results of tests and x-rays); (3) Assessment (Diagnosis); (4) Plan (Treatment/Procedures - include medication given and follow-up)

TIME SEEN BY PROVIDER

57 y6 Iraqi detainee brought to ER for chest pain x 1 hr. Pt. given Nitro x 2 + ASA at detainee facility. Afterwards, chest pain has resolved. Now, pt. only complaining of headache. Phx of CP in the past.

Exam: NAD
HEENT - neg
Heart - RRR
Lungs - CTA (R)
Abd - soft, ND, NT
Ext - WNL

pmHx
Ø
PSHx
(R) shoulder surgery
Meds
Tenormin
Allergies
NKDA
EKG
NSR
17.7 / 44.6
8.4 / 51.2
Troponin - neg
Ck-MB neg

A6: Pt. c̄ resolved chest pain. EKG neg. Troponin neg. Ck-MB neg.
(1) Dc to detainee facility.
(2) Tenormin + ASA
(3) Return for return of chest pain

DISPOSITION (Check all that apply): HOME / FULL DUTY

QUARTERS: 24 Hrs. / 48 Hrs. / 72 Hrs.

MODIFIED DUTY UNTIL: DAY / MONTH / YEAR

REFERRED TO (Indicate clinic)

EMERGENCY / TODAY / 72 HOURS / ROUTINE

ADMIT. TO HOSP. UNIT/SERVICE

CONDITION UPON RELEASE: IMPROVED / UNCHANGED / DETERIORATED

TIME OF RELEASE:

(CONTINUE ON SF 507, IF NEEDED)

PATIENT'S IDENTIFICATION (Mechanical imprint) FOR WRITTEN ENTRIES GIVE: Name - last, first, middle; SSN; DOB, service status, name and relation of sponsor or next of kin. (IMPORTANT: LIST FACILITY HOLDING TREATMENT RECORD).

[redacted] B6-4

1947

SIGNATURE OF PROVIDER AND ID STAMP

INSTRUCTIONS TO PATIENT (Include medications or ... up plans)

(b)(6)-2

EMERGENCY CARE AND TREATMENT

STANDARD FORM 558 (Rev. 6-82)

GEMS IT MAC 200 NONUS 490 000000490, 21ST COMBAT SUPPORT HOSPITAL, [redacted]
Male

HR 77 bpm

Measurement Results:

QRS		104 ms
QT/QTcB	384 /	434 ms
PR		180 ms
P		110 ms
PR/PP	772 /	775 ms
P/QRS/T	68/ 84/	65 degrees

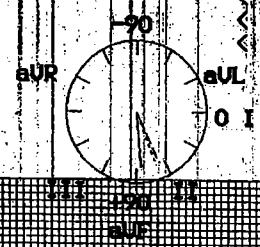

< P
< T
< QRS

Interpretation:
Normal sinus rhythm
Normal ECG

Order Physician

Unconfirmed report

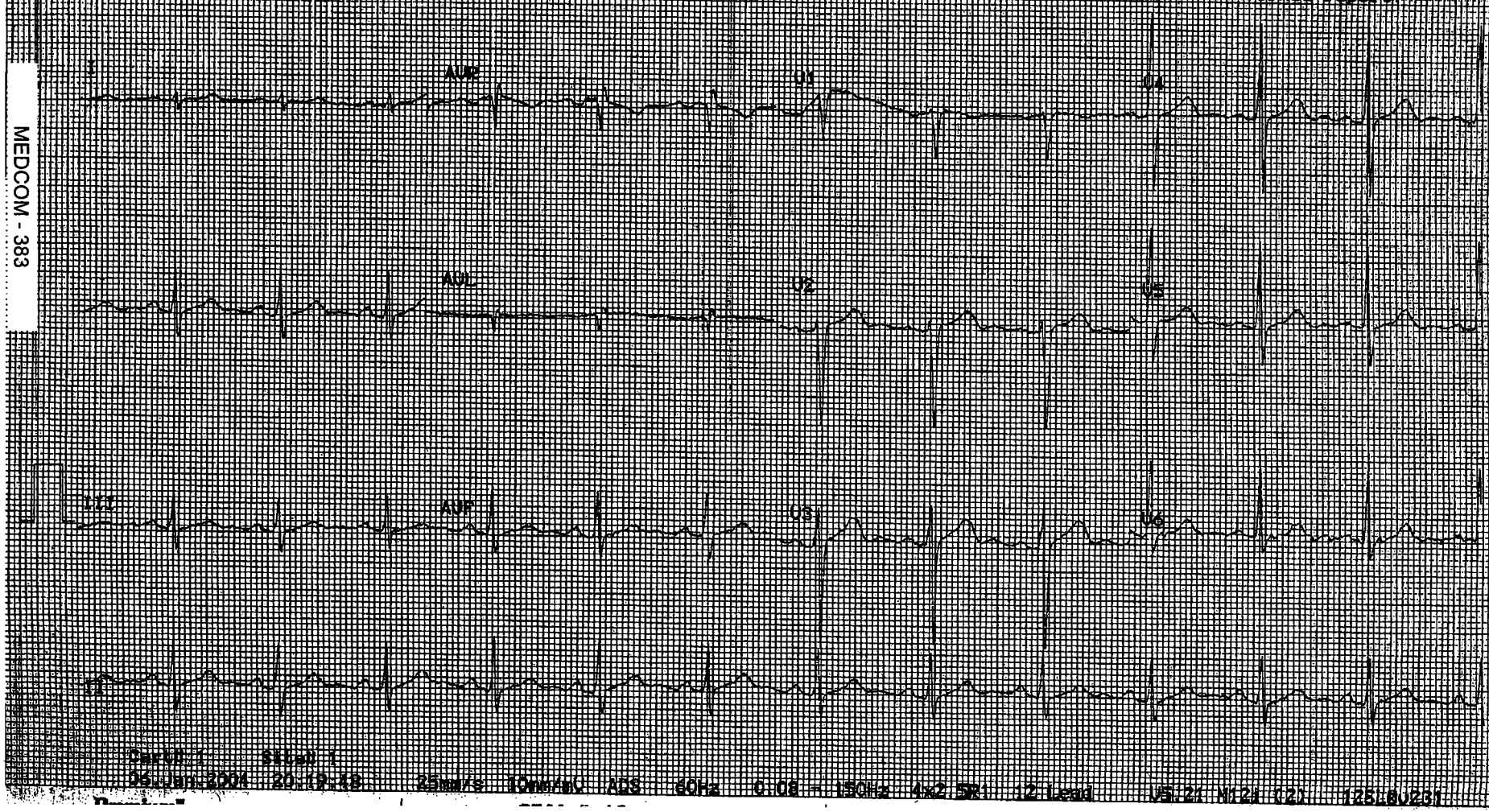

Cart# 1 Site# 1
06 Jan 2004 20:19:48 25mm/s 10mm/mV ADS 60Hz 0.08 - 150Hz 4x2.5R1 12 Lead V5.21 M124 (2) 125.8U231

MEDCOM - 383

B6-4

21st COMBAT SUPPORT HOSPITAL

LABORATORY RESULTS FORM
(Subject to Privacy Act of 1974)

B6-4

LAST, FIRST, MI:	UNIT	RANK	SSN
Nonus [redacted]	EPW	GV	[redacted]

Physician	Ward	STAT / Routine	Date and Time	Reported by	Date and Time
(b)(6)-2	EMT	X STAT	06 Jan 04	(b)(6)-2	6 Jan 84

Chemistry (I-STAT)

X	TEST	RESULT	REF. RANGE
	Na	139	128-145 mmol/L
	K	4.0	3.3-4.7 mmol/L
	Cl	108	98-108 mmol/L
	pH		7.35-7.45
	PCO2		35-45 mmHg
	PO2		80-90 mmHg
	TCO2		18-33 mmol/L
	HCO3		22-28 mmol/L
	sO2		95-99%
	BEecf		(-2) - (+3)
	AGap		8-16 mmol/L
	iCa		0.11-1.23 mmol/L
	BUN	12	7-22 mg/dL
	Glu	113	73-118 mg/dL
	Creat		0.6-1.2 mg/dL
	Hct		35.0-60.0%
	Hgb		12.0-18.0 g/dL

Urinalysis

Color		Straw/Yellow
Clarity		Clear
Glucose		Negative
Bilirubin		Negative
Ketone		Negative
SG		1.010-1.025
Blood		Negative
pH		5.0-8.0
Protein		Negative-Trace
Urobili		Negative
Nitrite		Negative
Leuko		Negative

Urine Microscopic

WBC		Epi
RBC		Mucus
Bacteria		Yeast
Casts:		
Crystals:		
Other:		
Other:		

Chemistry (Piccolo Analyzer)

X	TEST	RESULT	REF. RANGE
	ALB		3.3-5.5 g/dL
	ALP		26-84 U/L
	ALT		10-47 U/L
	AMY		14-97 U/L
	AST		11-38 U/L
	TbiL		0.2-1.6 mg/dL
	BUN		7-22 mg/dL
	Ca		8.0-10.3 mg/dL
	Chol		100-200 mg/dL
	CK		30-170 U/L
	CL		98-108 mmol/L
	TCO2		18-33 mmol/L
	Creat		0.6-1.2 mg/dL
	GGT		5-65 U/L
	Glu		73-118 mg/dL
	K		3.3-4.7 mmol/L
	TProtein		6.4-8.1 g/dL
	Na		128-145 mmol/L

Microbiology

Source:		[redacted]
FecLeuk		N[redacted]
Gram St		
WetPrep		[redacted]ive
KOH		N[redacted]lements
OccBld		[redacted]ive
O&P		No Ova/Parasite

Blood Bank

ABO/Rh		
T&C		
T&S		

HCG

Urine		Negative
Serum		Negative
Troponin		

Hematology

X	TEST	RESULT	REF. RANGE
	WBC	8.4	4.8-10.8 x10(3)/uL
	RBC	5.97	4.2-6.1 x10(6)/uL
	Hgb	17.7	12.0-18.0 g/dL
	Hct	51.2	35.0-60.0%
	MCV	85.9	80.0-99.0 fl
	MCH	29.7	27.0-31.0 pg
	MCHC	34.6	33.0-37.0 g/dL
	Plt	446	130-400 x10(3)/uL
	LY%	27.2	15.0-55.0%
	LY#	2.3	0.7-4.3 x10(3)/uL

Differential

Segs	Mono
Bands	Eos
Lymph	Baso
Atyp Ly	Imm
RBC Morph:	
Plt verify:	
Spun Crit	35-60%

Malaria Smear

Thin		No Plasmodium Seen
Thick		No Plasmodium Seen

Sed Rate

[redacted]		
APTT		
FDP		

Misc. Chemistry

Mono		
RPR		
HIV		
Meningitis		
Trop	Neg	
CKMB	Neg	

MEDCOM - 384

558-109 (See Instructions on Back of this Sheet) NSN 7540-01-075-3786

EMERGENCY CARE AND TREATMENT
(Medical Record)

TREATMENT FACILITY (Stamp) (b)(3)-1 21ST CSH

LOG NUMBER

ARRIVAL: DATE DAY 21 MONTH JAN YR 04; TIME 2315

TRANSPORTATION TO [illegible] (Attach care enroute sheet): ☐ PRIVATE VEHICLE ☐ AMBULANCE ☒ OTHER (Specify)

CURRENT MEDS. (tetanus immunization and other data): [illegible] UNKNOWN MULTIS/MALARIA

HISTORY OBTAINED FROM: ☐ PATIENT ☒ OTHER (Specify)

ALLERGIES: N/K/A

PATIENT'S HOME ADDRESS OR DUTY STATION (City, State and ZIP Code)

HOME TELE. NO. (Inc. area code)

CHIEF COMPLAINT(S) (Include symptom(s), duration): STOMACH CRAMPS

SEX: M AGE: 22

POSSIBLE THIRD PARTY PAYER? ☐ YES ☐ NO

TIME SEEN BY PROVIDER: on arrival

VITAL SIGNS			
TIME	2315	2345	0020
BP	154/69		120/66
PULSE	147	94	96
RESP.	18		18
TEMP.	98.2		97.3
WT (Lbs)	99		98.6

CATEGORY (See reverse)
- ☐ EMERGENT
- ☒ URGENT
- ☐ NON-URGENT

ORDERS	INITS.	TIME
CBC, Bm?	[redacted]	
UA, LFT's		2330
LTIL NS bolus		2345
Ketorolac 15 IV		
Repeat VS 2 bolus		0020
Bolus 2nd L&NS		0025

ASSESSMENT/DIAGNOSIS
DX: 558.9 GE
ACUTE GASTROENTERITIS

DESCRIBE (1) Subjective data (Pertinent History); (2) Objective data (Examination - include results of tests and x-rays); (3) Assessment (Diagnosis); (4) Plan (Treatment/Procedures - include medication given and follow-up)

22 y/o MALE C/O NAUSEA, VOMITING, DIARRHEA AND STOMACH CRAMPS. PT STATES HE HAS BEEN ILL X 3 DAYS. SPC (b)(6)

22y/o IRAQI DETAINEE brought by MP's for evaluation of abdominal pain. History obtained through translator. DETAINEE reports nausea, abdominal cramping and diarrhea now x 3 days. Vmss x 1. No F/C, no urinary sx, no hematochezia. Symptoms worse today & vomiting. Meal has been treated & unknown anti-diarrheal at DETAINEE sick call.

PMHx: Ø Meds: Unknown anti-diarrheal

PSHx: Hemorrhoidectomy Allergies: NKDA

GENERAL: WN/WD/IRAQI ♂/calicy abdominal pain/non toxic/follows commands

INTEG: warm & dry Ø rashes

HEENT: Unremarkable

LUNGS: CTAB & w/A&R

CV: HRR ⓝ nl S1/S2

ABDOM: TBS/? voluntary guarding, soft when distracted Ø rebound Ø rovsing's Ø enhanced pain/mild irritation

EXTREM: Ø edema

Repeat exam 0015 - Abdomen soft Ø rebound Ø focal abdominal tenderness

Impression: AGE, doubt appendicitis

(CONTINUE ON SF 507, IF NEEDED)

AMB = 4.8 AST = 22 / ALP = 54 TB (7.3) / AST = 31

139 | 100 | 9 / 3.8 | 23 | 1.0 (127)

15.3 | 15.7 | 205 / 44.8

UA - SG = 1.030 Ø KETONES Ø glucose Ø blood Ø LE

DISPOSITION (Check all that apply)
- HOME ☒ FULL DUTY
- QUARTERS: 24 Hrs. | 48 Hrs. | 72 Hrs.
- MODIFIED DUTY UNTIL: DAY | MONTH | YEAR
- REFERRED TO (Indicate clinic): MP CUSTODY
- ☐ EMERGENCY ☐ TODAY
- 72 HOURS ☒ ROUTINE
- ADMIT. TO HOSP. UNIT/SERVICE

CONDITION UPON RELEASE
- ☒ IMPROVED ☐ UNCHANGED
- ☐ DETERIORATED

TIME OF RELEASE: 0030

PATIENT'S IDENTIFICATION (Mechanical imprint) FOR WRITTEN ENTRIES GIVE: Name - last, first, middle; SSN; DOB, service status, name and relation of sponsor or next of kin. (IMPORTANT: LIST FACILITY HOLDING TREATMENT RECORD).

[redacted] B6-4

(b)(6)-4

(b)(6)-2 [redacted] URINE

INSTRUCTIONS TO PATIENT (Include medications ordered, any limitations and follow-up plans)

1. Discontinue all medications previously prescribed
2. Ciprofloxacin 500mg orally 2x/day x 3d
3. Loperamide 2mg orally after each diarrhea
4. Phenergan 25mg orally every 6 hours as needed for nausea
5. Clear liquids frequently
6. Return for worsening pain, fevers or vomiting 24-48 hours

EMERGENCY CARE AND TREATMENT STANDARD FORM 558 (Rev. 6-82)

558-103 (See Instructions on Back of this Sheet) NSN 7540-01-075-3786

EMERGENCY CARE AND TREATMENT
(Medical Record)

TREATMENT FACILITY (Stamp): 21st CSH MOSul

LOG NUMBER:

ARRIVAL — DATE: DAY 30 | MONTH 01 | YR. 04 — TIME: 1204

TRANSPORTATION TO HOSPITAL (Attach care enroute sheet): ☐ PRIVATE VEHICLE ☒ AMBULANCE ☐ OTHER (Specify)

CURRENT MEDS. (Tetanus immunization and other data): Captopril 50mg

HISTORY OBTAINED FROM: ☐ PATIENT ☐ OTHER (Specify)

ALLERGIES: NKDA

PATIENT'S HOME ADDRESS OR DUTY STATION (City, State and ZIP Code): EPW Detainee Camp

HOME TELE. NO. (Inc. area code):

CHIEF COMPLAINT(S) (Include symptom(s), duration): HA

SEX: M | AGE: 51

POSSIBLE THIRD PARTY PAYER? ☐ YES ☐ NO

TIME SEEN BY PROVIDER: On Arrival

VITAL SIGNS			
TIME	1210	1220	1225
BP	159/112	165/117	217/122
PULSE	81		
RESP.	15		
TEMP.	98.5 @		
WT. (Lbs)	179 RA		

CATEGORY (See reverse):
- ☐ EMERGENT
- ☒ URGENT
- ☐ NON-URGENT

ORDERS	INITS.	TIME
IV#0 tko	[redacted]	1200
CBC, LFT, PT/PTT		1200
UA/ITG CK, UA		1200
EKG		1220
CXR PA/LAT		1225
w/c bid b/l 12 wk		1350

ASSESSMENT/DIAGNOSIS: Hypertension Medication out of control

DISPOSITION (Check all that apply):
- HOME ☒ FULL DUTY
- QUARTERS: ☐ 24 Hrs. ☐ 48 Hrs. ☐ 72 Hrs.
- MODIFIED DUTY UNTIL: DAY | MONTH | YEAR
- REFERRED TO (Indicate clinic): Clinic
- ☐ EMERGENCY ☐ TODAY
- ☐ 72 HOURS ☒ ROUTINE
- ADMIT TO HOSP. UNIT/SERVICE:

CONDITION UPON RELEASE:
- ☒ IMPROVED ☐ UNCHANGED
- ☐ DETERIORATED

TIME OF RELEASE: 1400

DESCRIBE (1) Subjective data (Pertinent History); (2) Objective data (Examination - include results of tests and x-rays); (3) Assessment (Diagnosis); (4) Plan (Treatment/Procedures - include medication given and follow-up)

51 y.o.♂ Brought in from EPW camp c/o headache & HTN hypertension. spc. Kiss A. Higgins 91W

51 yo/d EPW Diagi ♂ in c/o HA - seen/PA noted to have exacerbation of known hypertension, ØCP, ØSOB, took ↑ of his Captopril (50mg) today - usually takes ↑ in the am

PMH - High Blood pre Peptic ulcers
PSH - Ø
Tob - Pk/day

UA Gl ol PT 13.9 PTT 33.7
& Chem
1.010
7.0 pH
30 mg toradol IVP

TP 8.4 alb 4.4
got 25 alp 100(↑)
alt 34 amy 50
alt 20 Tbili 1.6
Ca ↑ 9.1

9.0 / 16.0 / 48.2 — 237
145 | 100 / 107
4.5 | 26 / 1.5/1.2

AeOx3, coop/pleasant, discussion thru interpreter, skin color good, warm, dry, neck ØJVD, supple, pupils =, EOMI fundi benign, TM's cl (has tinnitus since 1999 ⊕ exposure loud noises) mouth Ø lung CTA, heart RRR Ø Ⓜ heard, abd soft. ext - ØCCE

1350 sl HA but "fever" & head gone

1350 - BP 170/90 feels better, will ↑ dose of Captopril to ↑ (50mg) tid & monitor BP for next ↑ days not work will add β Blocker like Atenolol & get medicine Consult

CXR no cardiac enlargement

EKG Sinus - RSR

(CONTINUE ON SF 507, IF NEEDED)

PATIENT'S IDENTIFICATION (Mechanical imprint). FOR WRITTEN ENTRIES GIVE: Name - last, first, middle; SSN; DOB, service status, name and relation of sponsor or next of kin. (IMPORTANT: LIST FACILITY HOLDING TREATMENT RECORD).

[redacted] B6-4

[redacted] b)(6)-2

R AND ID STAMP: LTC MC [redacted] b)(6)-2

NT (Include medications ordered, any limitations and follow-up

① Captopril 50mg 1 to 3 times/day
② Get 5d BP check
③ If any problems

EMERGENCY CARE AND TREATMENT — STANDARD FORM 558 (Rev. 6-82)